In One Part, Complete—16 Pages

The Times

LOS ANGELES

Twenty-Eighth Year.

MAXIMUM TEMPERATURES: LOS ANGELES, 73; Boston, 88; New York, 70; Washington, 42; Pittsburgh, 70; Cincinnati, 78; Chicago, 85; Kansas City, 86; St. Paul, 74; Jacksonville, 88.

PER ANNUM, $9.00 | Per Month, 75 Cents, or 2½ Cents a Copy. | MONDAY MORNING, JULY 26, 1909. | On All News Stands, Trains and Streets. | 5 CENTS.

THE WEATHER.
BRIEF REPORT.

FORECAST—For Los Angeles and vicinity: Cloudy, unsettled, with showers in the foothills and mountains; light south wind.

For San Francisco and vicinity: Fair, with fog in the morning; brisk northwest wind.

Sunrise, 6:00; sunset, 6:59; moon sets about midnight.

YESTERDAY—Maximum temperature, 73 deg.; minimum, 59 deg. Wind 5 a.m., northeast; velocity, 2 miles; 5 p.m., southwest; velocity, 8 miles. At midnight the temperature was 62 deg., cloudy.

TODAY—At 2 a.m. the temperature was 60 deg.; cloudy.

[The complete weather report, including comparative temperatures, will be found on page 8.]

The Times

Reading Matter Today..... 85 Cols.
Advertising Matter..... 97 Cols.

INDEX TO PARTS AND PAGES.

1. Row Over Tariff.
1. One Dies in Wreck.
1. Row-Keeps After M'Cann.
1. News of the Pacific Slope States.
1. Fischer Makes a Hard Fight.
1. Cornell Aids Fisher Hunt.
1. Editorial Page: Pen Points.
1. Music and the Stage.
1. Lines: Classified Advertising.
1. Scholarship Contest.
1. All the Sporting News.
1. Rifle and Revolver Club Matches.
1. Los Angeles County News.
1. News South of the Tehachepi.
1. The City in Brief.

POINTS OF THE NEWS
IN THIS ISSUE.

...City.
...man killed and twenty-two persons injured last evening when a Monrovia car crashed against a Pasadena Short Line coach near the Indian Village. At the time of the accident, the Pasadena car's trolley was off and its lights were out.
...automobile dealer arrested in connection with the killing of Mrs. Feller by machine said to be his, aids the police in securing picture of the missing chauffeur.
...young burglar warns associates in crime by wireless message.
...Pacific Gas Company on San Fernando street, ...a loss of $70,000.
...Harper campaign committee issues report for automobiles for the consolidated elections.
...Vernon 1, Sacramento 0, morning game; Sacramento 1, Vernon 0, afternoon game. ...Goodhead's attorneys will ask court ...delay trial for witness now absent.
...Athorn, California.
...
...Diaz when saves two girls from ...ger by boldness's presence of mind ...cost even life.
...ence of 2500 people greets Evangelist Torrey at Huntington Beach.
...annual session of Baptist Association opens at Long Beach.
...ney case in San Bernardino mountains, ...per wounded in head while in tent, professes ignorance as to ...injury was inflicted.
...Pasadena merchants of Riverside ...are warned that failure to live ...pure-food law will be followed by ...sations.
...Slope.
...week opens today at Seattle ...will close Saturday, when Gov. ...will speak.
...paper man and his friend sail ...San Francisco for five-months' ...in wind-jammer around the Horn.
...Angeles woman trails runaway ...and his affinity to Portland; has ...arrested only when he beats her.
...ington camper goes suddenly in... ...many parties are searching ...while country is terrorized.
...fire at Reno destroys Aetna Rink, ...auditorium in State of Nevada.
...Eastern.
...G. L. Merrill, in salacious illus... ...entitled "Lewd and Nude," ...low-necked waists, and high- ...skirts.
...something for some one else; that ...investment," declares John D. ...Thaw will probably have to tell ...killing of Stanford White in ...test which begins today.
...dive-keepers tell stories of how ...was in the levee district was forced ...tribute to Inspector McCann.
...Morris gets new independent ...circuit, including twenty-five ...west of Chicago.
...Aldrich and Congressman ...come to bitter words over tariff ...not yet settled.
...between Pinchot and Secretary ...growing more deadly; Chief ...fails to justify his acts.
...gives vivid account of his successful ...ossing of the English Channel ...monoplane.
...Melilla continues to ...Moors from massing about and ...city.

VICTIMS OF DIVORCE.

...ing of Little Ones in Childrens' ...Home Due to Separation of Parents.

[BY DIRECT WIRE TO THE TIMES.]

SEATTLE (Wash.) July 25.—[Exclusive Dispatch.] Suffering of little children in the wake of the divorce court is the story of the majority of the little inmates of the Washington Children's Home Society, as indicated in a report just made public. Of the forty-five children now in care of the society, according to Miss Jean Matheson, secretary, all but ten have living one parent living.

The story of "incompatibility of temperament," lack of a sense of parental responsibility, quarrels and separation by divorce is written large in the lives of most of these little ones, and instances are cited.

There are ten children in pairs, out of separated families. In one case twin boys were separated several years old and divorced. When the mother placed the children in the home the couple met at the depot, signed the adoption papers, wept over the babies as they kissed them goodby, but would not bridge over the chasm. Miss Matteer says, that kept apart.

Miss Matteer says the home is besieged with children of divorced parents, and recommends that laws be taken to compel such people to care for their children.

AT SWORDS' POINTS.

ROW OVER TARIFF.

Aldrich and Payne Have Clash.

Senator's Attempt to Secure Duty on Hides Cause of Trouble.

Congressman Angers Opponent by Obstinacy for Free Entry.

President Hopes for Solution Within Next Twenty-four Hours.

[ASSOCIATED PRESS NIGHT REPORT.]

WASHINGTON, July 25.—Bitter words between Senator Aldrich and Representative Payne, just before the close of an hour's session of the tariff conferees tonight, are reported to have followed an attempt by Mr. Aldrich to compel a vote on a motion to make hides dutiable at 7½ per cent., half of the existing rate.

The session was adjourned until 2:30 p.m. tomorrow, with the hide and leather tariff still unsettled.

From the variety of reports concerning the incident, none of which can be definitely confirmed, it appears the Senate leader was angered because of Mr. Payne's frequent statements that the country and the President were in sympathy with the action of the House in putting hides on the free list, and that he did not propose to be governed by what a majority of the conferees thought.

A formal motion fixing 7½ per cent. as the rate on hides was made yesterday.

At that time, Mr. Payne is reported to have said he could not consent to a vote. He declared the sentiment of the country favored free hides, and referred to the President's expressions.

During a morning session today, the matter was discussed informally, and the session this afternoon was merely renewed.

CALLED PAYNE OBSTINATE.

Mr. Payne, it is said, reiterated his position with increased emphasis. Mr. Aldrich is reported to have upbraided Mr. Payne for his "obstinacy," and to have said that he was "tired of dictatorial methods" to defeat the will of a majority of the conferees.

Mr. Payne was unrelenting.

When it was seen that nothing could be accomplished, Mr. Payne's signature being necessary to a report, the conference adjourned.

The story of the intense feeling leaked out through confidences given by conferees to other Congressmen.

The House conferees continued in session tonight, discussing the situation. Another conference, attended by Senators Warren and Clark of Wyoming, Sutherland, Borah and Dick, was held.

Earlier in the day Senators Smoot and Carter had met with their western associates. These Senators decided they would insist upon the shoe men fulfilling their agreement to permit leather goods to go on the free list in return for like treatment of hides.

SHOE MEN MADE BLUFF.

During the hearing before the House committee, boot and shoe men

(Continued on Fourth Page.)

MARK TWAIN WILL PILOT.

Famous American Humorist to Guide President's Boat Down Mississippi.

[BY DIRECT WIRE TO THE TIMES.]

ST. LOUIS (Mo.) July 25.—[Exclusive Dispatch.] When President Taft takes his trip down the Mississippi River from St. Louis to New Orleans, Mark Twain, the humorist, will act as pilot on the boat carrying the country's Chief Executive.

The President's river itinerary has been completed and includes stops at Cape Girardeau, Caruthersville, in Missouri; Cairo, Ill.; Memphis, Tenn., and Vicksburg, Miss. When a President of the United States takes a river trip, Mr. Clemens always has been invited by the committee in charge to pilot the boat. The usual invitation was extended to Mr. Clemens on this occasion and his friends, who say he has a high personal regard for Mr. Taft, declare he will agree to pilot Mr. Taft safely down the river.

The humorist was asked to guide one of the vessels during Roosevelt's trip from Keokuk to Memphis, but was unable to accept.

MRS. TAFT'S FATHER STRICKEN.

John W. Herron, Aged Resident of Cincinnati, Suffers Stroke of Paralysis.

[BY DIRECT WIRE TO THE TIMES.]

CINCINNATI (O.) July 25.—[Exclusive Dispatch.] John W. Herron, father-in-law of President Taft, is seriously ill at the home of his son-in-law, Charles Anderson, Jr., No. 2429 Grandin Road, East Walnut Hills. Mr. Herron has been ailing for many years and on Saturday he suffered a stroke of paralysis. Owing to his advanced age it is feared that the stroke will be fatal. He is past 82 years of age.

It was stated today at the Anderson home that Mr. Herron's condition was a bit better than on Saturday night. [illegible] tended by Dr. [illegible], was attending physician, but at his advice has not yet started for her father's bedside. It is believed, however, that she will come to Cincinnati early this week, leaving the summer home of the Taft's at Beverley, Mass., on Monday.

CALIFORNIA WOMAN TO FRONT.

Mrs. Lois Kimball Matthews, Graduate of Stanford, to Be Dean at Radcliffe.

[BY DIRECT WIRE TO THE TIMES.]

BOSTON (Mass.) July 25.—[Exclusive Dispatch.] Unless the present programme of the faculty is unexpectedly changed, a California woman will be the next dean of Radcliffe, the foremost seat of learning in the East for women, and the Californian who will receive the great honor is Mrs. Lois Kimball Matthews, a former resident of California and a graduate of Leland Stanford University, class of 1903.

Mrs. Matthews for two years has been a member of the Vassar College faculty and has gained in that short period a splendid reputation as an educator. This afternoon when interviewed, Mrs. Matthews declined to discuss the probability of her being named as dean of Radcliffe, but would not deny that she had been offered the place.

MODEST.

BLERIOT TELLS VIVID TALE OF HIS FLIGHT.

Wakes Sleepy Dover by Humming of His Screws—Latham, Outgeneraled and Outwitted, Weeps—Destroyer Left Far Behind.

[ASSOCIATED PRESS NIGHT REPORT.]

DOVER (Eng.) July 25.—This sleepy seaport town experienced the keenest thrill known in a generation when, at sunrise today, a white-winged, bird-like machine with loudly-humming motor, swept out from the haze obscuring the sea toward the distant French coast, and, circling twice above the high, chalky cliffs of Dover, alighted on English soil.

M. Louis Bleriot calmly descended from the saddle, limping on a bandaged foot, which had been burned on his previous overland flight.

Immediately two compatriots, who had been waving a big tri-colored flag as a signal for the landing place, fell upon him enthusiastically, embracing him, shouting and pounding him on the back. They, with a few soldiers and others who happened to be on the scene, were the only persons to witness the finish of a remarkable feat.

IN TINY CRAFT.

Bleriot left Les Barresque, three miles from Calais, about 4:30 a.m. on one of the smallest monoplanes ever used. He crossed the channel in little less than half an hour, twice as swiftly as the fastest mail boat. His speed averaged more than forty-five miles an hour. Sometimes it approximated sixty miles.

He kept about 250 feet above sea level, and for about ten minutes in mid-channel was out of sight of both coasts and of the French torpedo-boat destroyer which followed him, with his wife and friends aboard.

The wind was blowing about twenty miles an hour, and the sea was choppy. The aviator was swathed in a single garment of drilling, impervious to the wind. This garment covered him from head to feet, only his face showing. He wore also a cork life belt.

An eye-witness of the landing thus describes it:

"Very early in the morning a wireless message was received from Calais that Bleriot intended to make the flight. Then in quick succession came the news that he had left land, that he was flying high and was fast making Dover. It was expected that he would land west of Dover, but from the direction taken it was soon evident he would alight to the eastward.

"Only a few minutes after the wireless announcing the start, the laconic message, 'out of sight,' was received at Dover.

"Hardly had this been transcribed than the keen-eyed coast guard, scanning the sea with his telescope, shouted that Bleriot was in sight.

"Hastening to the cliff of the bay,

(Continued on Second Page.)

TROLLEY CAR ROUNDS CURVE TO DEATH-DEALING CRASH

Electric Cars in Smash-up.

Scene of fatal rear-end collision on Pasadena Short Line, in which one man was killed and twenty-two or more persons injured.

BUSINESS.

JOHN D.'S IDEA OF INVESTMENTS.

TELLS EUCLID-AVENUE CHURCH HIS DEFINITION.

"Bst About Doing Something That Will Cheer Pathway of Some One Else," Is Best, Declares Billionaire Standard Oil Magnate—"That Is Christ's Gospel," He Adds.

[BY DIRECT WIRE TO THE TIMES.]

CLEVELAND (O.) July 25.—[Exclusive Dispatch.] The best investment in the world. What is it?

John D. Rockefeller, speaking this morning before the Euclid-avenue Baptist Church, offered this definition of the safest and soundest investment:

"The best investment any of us can make in this world is each day to set about doing something, however big or small, that will cheer the pathway of someone else. This was the life and is today the gospel of Jesus Christ."

Mr. Rockefeller was late today in reaching the church. It was almost [illegible] when his big red automobile dashed up to the East Eighteenth-street entrance of the church. With hat, cane and gloves in hand, Mr. Rockefeller entered the Sunday-school room, stopping here and there as he passed to the center of the room to shake hands with pupils and teachers.

He seated himself directly in front of Prof. H. C. Ditner, superintendent of the school. At the conclusion of the lesson Mr. Ditner invited Mr. Rockefeller to address the school.

"I am almost afraid to say anything this morning," Mr. Rockefeller responded, stepping to the rostrum. "The superintendent has so clearly stated the lesson of the morning that I fear there is nothing which I can add. I find every day in my own experience that I have to learn over and over again things which I thought I had long ago mastered. I am continually confronted with the picture of how different life and affairs would be if only at the proper moment I could remember the truths once learned.

"Dr. Bustard and I are attending a little school of our own. We are taking lessons in golf. And every day we promise our teacher that we will be good boys and that this time we won't forget. Our teacher warns us continually to keep an eye on the ball, a keen, steady eye. And we continually say we will; over and over again we promise to keep an eye on the ball. And then before we realize our blunder we have forgotten all about our teacher and his warning.

"But notice what a little thing it is to which our teacher draws our attention. Believe me, it is the little things that count."

MELILLA IN DANGER.

Bombardment Continued to Prevent Moors from Massing About Threatened City.

[ASSOCIATED PRESS NIGHT REPORT.]

MADRID, July 25.—Official dispatches concerning the bombardment yesterday around Melilla, state that this measure was taken to prevent the enemy from massing.

The gunboat Martin Alonzo Pinzon assisted in the bombardment, after which she chased, but did not catch, two steamers suspected of carrying contraband arms. The bombardment was resumed today.

The Moors are gathering in great forces in the Riff region. It is estimated that they now number 20,000 and are preparing for a concentrated attack.

Gen. Marina, commander of the Spanish forces, who has only 8000 men, does not dare to take the offensive, but is awaiting reinforcements which will increase his army to 40,000.

MILLION-DOLLAR BOOKS.

Twenty-Volume Work on North American Indian Now in Hands of Printers.

[BY DIRECT WIRE TO THE TIMES.]

BOSTON, July 25.—[Exclusive Dispatch.] The $1,500,000 twenty-volume work on the North American Indian, the field research of which is being conducted under the patronage of J. Pierpont Morgan, its foreword written by ex-President Theodore Roosevelt, and the material gathered by the eminent American artist, Edward S. Curtis of Seattle, has been placed in the hands of Boston mechanics and photo engravers to bring to the highest state of perfection.

It is limited to 500 sets of twenty books each. The books in the end will cost $3000 per set. The work of collecting the data was started in 1898.

DISASTROUS WRECK.

PLUNGE OF TRAIN IN RIVER FATAL TO SIX.

Missouri Now Flows Over Five Cars and Engine of Wabash Flyer, With Thirty-one Injured in Kansas City Hospitals—Woman Heroine.

[ASSOCIATED PRESS NIGHT REPORT.]

KANSAS CITY, July 25.—Six lives were lost and thirty-six persons injured, three perhaps fatally, in the wreck of Wabash passenger train No. 4, when it plunged into the Missouri River, thirty miles east of here last night.

The dead:

CHARLES FLOWER, engineer, Kansas City.

LOUIS BOND, fireman, Moberly.

HARRY ECKERT, baggageman, St. Louis.

DANIEL KING, 2 years old, Eldon, Mo.

CHARLES ANTHONY, laborer.

JESSE OLDHAM, laborer.

The seriously injured are:

Mrs. C. F. Moore, Pueblo, Colo., suffered internal injuries, but will recover.

Frank Gardner, Mount Vernon, Ohio.

Mrs. S. S. Hackett, Orrick, Mo.

Miss Irene Dorton, Orrick, Mo.

The train left Kansas City at 9 o'clock Saturday night, and was due in St. Louis ten hours later. Of the eight cars which made up the train, five and the engine are now in the river, with the water covering all of them, except one end of the Des Moines sleeper. A deadhead Pullman, mail car, baggage car, day coach and a sleeper followed the engine into the stream. A chair car and two Pullmans remained on the track.

AT BEND OF RIVER.

At the scene of the wreck, the river makes a bend and the railroad follows it. For days the flood waters have been undermining the roadbed.

Three hours before the wreck a freight train of forty-five loaded cars passed the point safely.

When No. 4 started across the same bit of track fifty feet of the roadbed suddenly collapsed. The train was running fourteen miles an hour, but the forward cars telescoped, allowing three rear cars to stop so gradually that their occupants were hardly shaken.

The roof of the mail car was torn off and eight mail clerks clambered out and swam to shore.

In the Des Moines sleeper, E. T. King was holding his little son when the crash came. The child was instantly killed and Mr. King was unconscious when found.

WOMAN IS HEROINE.

Dr. Turner Lohveck, a woman physician of St. Louis, was the heroine of the wreck, according to railroad officials and passengers. In thirty minutes she gave temporary treatment to twenty-seven injured persons, several women passengers assisting her by preparing bandages.

"It seems to me that every woman there tore up her skirts for dressings," said Dr. Lohveck. "Everything was freely given by the uninjured, and many emptied their baggage of wearing apparel. The eight mail clerks refused treatment until all the passengers were attended to.

"Soon after all the injured had been given temporary attention, relief came."

The engine of a local freight train which was just behind the wrecked passenger train, was attached to the three intact cars of the ill-fated train, and all the passengers hurried to Kansas City.

Thirty-one of the injured are now in a hospital here.

ACRE FALLS IN RIVER.

This afternoon almost an acre of ground surrounding the scene of the wreck, crumbled into the river, and tonight a large part of the big stream is flowing over the ground formerly covered by the roadbed. It will be necessary to build almost a quarter of a mile of track around the washout.

WRECK ON BIG FOUR.

[ASSOCIATED PRESS NIGHT REPORT.]

INDIANAPOLIS, July 25.—Forty-two persons were injured today in the wreck of a Big Four passenger train, south-bound, at Zionsville, Ind.

All but six, who were brought to hospitals in this city, were able to continue to their destination.

The baggage car and the coaches behind it left the track while the train was running fifty miles an hour. The locomotive held to the rails. Several coaches turned over.

FATAL FEAR.

BY FRIGHTENED GIRL DEATH COMES TO FOUR.

[ASSOCIATED PRESS NIGHT REPORT.]

BILLINGS (Mont.) July 25.—Four lives were lost this afternoon by the capsizing of a boat filled with Sons of Hermann picnickers on the Yellowstone River, two miles south of this city.

Among the drowned is John Staffell, a Montana pioneer. He was dragged to his death by three young girls who seized him when the boat overturned, and perished with him. They were Pressie West, aged 16; Minnie Waggoner, 15, and a child of 6, name not known.

Although the craft was capable of safely bearing but three persons, eight picnickers under the guidance of Mr. Staffell, got into the boat, and when it was about 150 feet from the bank, the fifteen-year-old daughter of J. C. Bland leaned over the side of the boat, causing it to ship water. This frightened the girl, and with a scream she leaped from her seat into the water, capsizing the boat and throwing all into the swirling current, which quickly bore them into midstream.

The Bland girl managed to cling to the boat and was rescued as were three of her companions

HORRIBLE.

ONE DIES IN WRECK.

Twenty-two Hurt on Pacific Electric.

Pasadena and Monrovia Cars in Crash Near Indian Village.

Accident Happens on Curve in Deep Cut Just After Nightfall.

Railway Officials Delay in Notifying Police of the Tragedy.

ONE man was killed and nearly two dozen persons were injured when a Pacific Electric car of the Monrovia line crashed into the rear of a Pasadena Short Line coach just outside of the city limits at about 7:20 o'clock, last night.

The dead:

FRED KETTLER, No. 1700 East Fourteenth street, interior decorator.

The injured:

J. W. Smith, manager Coffee Club No. 2, residence at No. 901 East Forty-third street. At Crocker-street Hospital.

Mrs. J. W. Smith, same address, also at Crocker-street Hospital. Both severely bruised and cut on head and shoulders. Mrs. Smith injured internally; may die.

Charles Poperzer, No. 1569 East Twentieth street; right hand severely cut; lacerations on head and body. Taken to County Hospital.

Mrs. Pearl McGinley, No. 520 East Sixth street; cut on head. Taken to Receiving Hospital.

Mrs. Mary Stichelbault, sister-in-law of Mrs. McGinley, No. 520 East Sixth street; suffering from shock.

J. C. Burgess, No. 668 Antonio street; cut and bruised on head and shoulders. Taken to Crocker-street Hospital.

Mrs. J. W. Harrison, No. 1901 Baldwin avenue, Los Angeles, wife of patrolman; suffering from nervous shock and slight bruises.

Charles Altman, No. 2272 Harvard boulevard; left knee injured.

O. H. Hough, No. 524 Lime avenue, Monrovia; bruised on head and body.

Mrs. Daisy Klubock, No. 225 Flower street; right hip and knee injured.

C. C. Henry, No. 833 West Fifteenth place, Los Angeles; concussion of brain.

J. Vincent, Mission street; suffering from shock.

Mrs. Bradley of Pasadena; seriously bruised on head and body.

— — Nelson, Hotel Astoria, Pasadena; legs and body bruised.

Unknown Boy, treated at scene of wreck and removed on car to Pacific Electric Hospital.

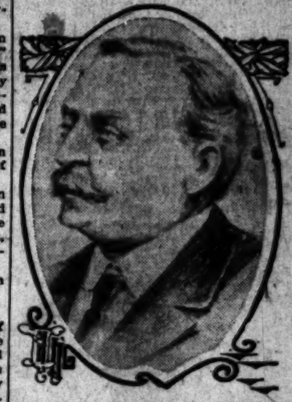

Fred Kettl...
who was killed in the collision.

TAKEN TO PASADENA HOSPITAL.

D. H. Pores, motorman of Monrovia car; residence No. 946 East Tenth street, Los Angeles; two wounds in forehead; both eyes closed; chin fractured and slight concussion of brain.

David Rutan, Colton, a steel worker, 43 years of age; left hip injured, both legs cut.

Lee Fadley, Bairdstown, grocer, 23 years old; right leg and thigh injured; right foot cut; left leg and knee severely bruised; cuts on head.

Mrs. Lee Fadley, slightly bruised and suffering from shock.

Lucas Wurn, No. 318 Crocker street, Los Angeles, brewer; hurt internally; right leg injured at knee and right foot fractured.

Henry S. Wilms, No. 454 East Fourth street; right thigh bruised and possibly fractured; left hip injured; face and scalp wounds.

Thomas Bennett, conductor Short Line car, No. 101 West Villa street, Pasadena; right thumb almost torn off; both knees cut and cuts from glass on face.

Rudolf Bloess, No. 737 North Altman avenue, Los Angeles, machinist; bruised on head, neck and legs.

Both cars were in-bound and each was well filled with passengers. The accident happened in the deep cut on the short line, about 300 yards south of the junction with the old line by way of Eastlake Park, near the Indian

(Continued on Second Page.)

CHICAGO GRAFT.

DIVE KEEPERS AFTER M'CANN.

Inspector Charged With Having Many Collectors.

"Monkey Charley" Says He Held Up Every One.

Louis Frank Alleges He Paid Over the Money.

[BY DIRECT WIRE TO THE TIMES.]

CHICAGO, July 25.—[Exclusive Dispatch.] All signs point to a busy week in the graft investigation which has stirred he whole city. Rumors today connected the names of officials high up in the police department with the charges of bribery and graft, and it is said that the testimony offered to the grand jury tomorrow will be more startling than any that has been given yet.

Whether the evidence of dive keepers will be taken in opposition to the sworn declarations of the accused policemen is a question. Public sentiment is divided. Inspector McCann, who was indicted ten times yesterday, has rallied many influential people to his aid today, who declare their complete belief in his innocence.

More stories of graft alleged to have been collected for Inspector McCann were heard today in the West Side levee district.

As each of the new stories reflecting upon him, rehearsed by keepers of resorts and their friends, came to the ears of McCann he only smiled and preserved the calm manner with which he has met every charge concerning his levying of tribute on the owners of dens of vice in the Desplaines-street police district.

"Let them go as far as they like; maybe they'll hang themselves," said the accused police official.

Louis Frank, who told the grand jury that he collected monthly dues from the keepers of resorts and turned the money over to McCann, displayed unusual eagerness to tell all he knew about the alleged collection of graft money. Charley Genker, "Monkey Charley," who is scheduled to tell all he knows of graft conditions on the West Side to the grand jury tomorrow, was also loud in his denunciation of McCann, who, he said, "held up every one on the levee."

Mike Heitler, known as "Mike de Pike," is also due for a line of questioning before the grand jury, but he was the silent man of the levee during the day.

"I know nothing," he told a reporter. "To tell you the truth, I don't even know McCann except by sight. I never talked with him."

Frank asserted that Heitler was one of McCann's right-hand men and said he had seen the two riding in the district in an automobile together.

MANY COLLECTORS.

"I've nothing to hold back," Frank said. "This man McCann wouldn't let any one live in the district without paying tribute if he was connected in any way with a resort. Not only did 'Mike de Pike' collect for him, but so did Peter Cohen and Louis Marks and his brother, Ike, and a lot of bad women and worse men went to the station and settled with McCann in person. I tell you everyone had to pay. If I am lying I hope that I never see my four children again and that I die in my tracks.

"If these women were not afraid of their lives they would tell stories that would raise the hair of decent citizens of Chicago on end. They are afraid because they know the police hate 'squealers,' and they fear the next inspector on the job will put all who talk out of business.

"Even now there is a deal being framed up to try to show that none of the money that I collected ever got to McCann. Let them try to show it. I know what I am talking about, and McCann is going to be drowned, drowned by the evidence that we will have against him.

"He took tribute in too many ways. Why, I didn't receive in person all the money that I turned over to McCann. The resort keepers came to my saloon and left it with my brother or Sam' Goldberg, who works for me, if I were not there.

"Goldberg knows just as much about the graft collection as I do. He took in money every month and made out the slips for it, which took to McCann. He stands ready to testify before the grand jury or in court to all that he knows, and that's enough."

MACQUEREAUX FLEE.

Vampires Who Live on Fallen Women in Hurry to Leave Denver to Escape Arrest.

[BY DIRECT WIRE TO THE TIMES.]

DENVER, July 25.—[Exclusive Dispatch.] Regadless of the fact that the owners of the larger resorts in Denver's tenderloin have announced that they will fight the macquereaux bill, passed by the last Legislature, which became a law at midnight last night, the vampires who live by the toil of fallen women took no chances of being caught in the dragnet, which it was announced would be set the minute the bill became a law.

All day yesterday these men were seen leaving the union station, carrying with them all their worldly possessions. Two notorious members of this ostracised fraternity last night appeared at police headquarters, and asked of Chief of Police Armstrong permission to remain in their old haunts until they could have time to arrange their affairs.

"You have just one hour to leave town," Chief Armstrong informed them. "Both of you had better settle your affairs during the next few minutes, for if you are seen one hour from now, in you go and I know you can be convicted."

Those who remained to face the music will be arrested today.

GIVES BIRTH TO QUINTUPLETS.

NEW YORK, July 25.—[Exclusive Dispatch.] Mrs. Thomas Renwick, 33 years old, of 726 Springfield avenue, Newark, gave birth this morning to five children. Although born prematurely, four of them, two boys and two girls, were alive and continued to live fifteen minutes. The mother will recover. She had previously had three normal children, all of whom are living.

DECORATIONS FOR WRIGHTS.

[ASSOCIATED PRESS NIGHT REPORT.]

PARIS, July 25.—The list of decorations that will be bestowed on foreign aviators will be announced shortly, and probably will be headed by the Wright brothers.

Wilbur Wright, when offered the Cross of the Legion of Honor last fall, declined to accept it unless his brother Orville were similarly decorated.

ACROSS THE ENGLISH CHANNEL BY AIR.

The Bleriot Aeroplane in full flight.

M. Louis Bleriot.

Monoplane That Established New Record in Aerial Navigation.

M. Louis Bleriot at the wheel of his craft, and map showing the course taken in achieving a feat that will long be associated with the beginning of man's conquest of the air.

BLERIOT'S TALE.

(Continued From First Page.)

I was fortunate enough to arrive just before the airship, which was flying fast like a gigantic hawk. The craft approached the cliff, growing bigger every instant. The noise of the engines was audible in a moment, so swiftly did the craft come. Bleriot swooped overhead and then turned his machine to the east and came to the ground in the meadow.

"The monoplane circled with consummate ease and made the landing gracefully, but even though it touched the land lightly, it was slightly damaged."

By his achievement, Bleriot won the prize of $5000 offered by the London Daily Mail for the first flight across the English channel, and stole a march on his rivals, Hubert Latham and Count de Lambert, both of whom had hoped to make the attempt today.

BLERIOT'S STORY.

Bleriot described his remarkable flight very modestly.

"I arose at 3 o'clock," he said, "and went to the aëroplane shed. Finding everything in order on the trial spin, I decided to make the flight. The French torpedo boat destroyer, which was in attendance, was signaled and it put out about four miles. Then I rose in the air and pointed directly to Dover. After ten minutes, I was out of sight of land and had left the warship well behind. For a few minutes I could not see either coast or any boat. I tried to keep at an average height of 250 feet.

"I might easily have gone higher, but it would have served no purpose. This was about the right height, I thought, to clear the Dover cliffs safely.

"The machine dipped toward the water several times. I put on more petrol once. I estimate that the propellers were going 1200 to 1400 revolutions a minute."

"The first objects I saw were ships off the English coast. Then I observed Deal and I discovered that the wind, which was southwest, was carrying me thither. I veered to the southward to Dover castle, and then saw friends flouishing a flag in a velley suitable for landing. I made two circles while lessening the speed, and then dived down, but I came in contact with the ground sooner than I expected. Both the machine and myself were badly shaken up.

HIS FOOT PAINFUL.

"A few persons quickly assembled and I was helped out, as my injured foot was painful. I am exceedingly glad to be here."

M. Bleriot's friends took him quickly to the old Lord Warden Hotel. Meanwhile his wife arrived on the destroyer. She embraced him, weeping, but they were soon sitting at breakfast, the center of a proud gathering of French people.

The Mayor and other Dover officials welcomed Bleriot in the name of the city and the nation, as the pioneer of international flight.

Townspeople of Dover, who, for three weeks, have been on the alert for the signal announcing that one of the flying men had started, were caught napping.

A gale was blowing last night and the weather forecasts promised a strong wind and squalls. Hence the operators of the steamer sirens which were to be blown when the flyer started, were absent from their posts. Only a few persons received the wireless warning of Bleriot's ascent.

M. La Fontaine, a friend of the aviator, arrived at the Lord Warden Hotel from Calais, at midnight, saying he had an appointment to meet M. Bleriot at 5 o'clock. The hotel people thought he was joking.

M. La Fontaine selected as a landing place a cup-shaped depression, two miles east of Dover, where the airship would be sheltered from the wind in settling. There he planted the French flag.

The sailors on the ships in the harbor were the first to discover that M. Bleriot was approaching. They heard the buzzing from the motor two or three minutes before they could discern the aëroplane. Then what looked like a big white butterfly glided over their heads as fast as a train of cars, and with almost as much noise. It reached the cliff near the gray turrets of Dover castle, swooped around in broad curves, and disappeared.

It was not long before half the population of Dover, dressing as they went, were rushing to the scene. Photographers and cinematographers were crestfallen because they had missed the great event for which they had waited so long.

The city officials conceived a happy thought, and with M. Bleriot's consent, raised a tent about the machine and charged sixpence admission to view it. The profits from this enterprise will go to the hospital and the police pension fund.

The exhibiton did a big business all day.

Parts of the framework of the monoplane were splintered on landing. Every one expressed surprise at its small size. It is no more than twenty feet across the wings, and its weight is about 40 pounds, the motor being twenty-five horsepower.

In this same machine, M. Bleriot recently made a cross-country trip of twenty-five miles from Etampes to Orleans. It is fitted with an air-tight, sausage-shaped rubber bag, so that it would float if it should descend to the sea.

M. Bleriot said, however, that he had absolute control of the machine throughout, and had no fear that the motor would fail. The only difficulty he experienced was from the force of the wind, which hurt his face and eyes badly, and from the wind eddies which twisted his machine about while nearing the English coast.

LATHAM WEEPS.

Count de Lambert came from Calais by boat to congratulate his rival. A telegram was received from Hubert Latham who a few days ago, failed in his attempt to cross the channel saying: "I hope to follow you soon."

M. Bleriot early announced that if Latham crosses today he would share the prize with him. The American Consul at Calais James B. Milner, who came here with Count de Lambert, said on his arrival that he had left Latham sitting with his head on his monoplane, weeping.

M. Bleriot returned to Calais on the destroyer this afternoon, but will recross tomorrow for the official reception to be tendered by the Dover municipality. Afterward he will go to London, where a great demonstration is being arranged in his honor.

CALAIS WAITS IN SUSPENSE FOR NEWS.

[ASSOCIATED PRESS NIGHT REPORT.]

CALAIS, July 25.—Louis Bleriot flew from the shores of France, leaving behind a group of spectators, who, while they were filled with admiration at the man's daring, feared lest he might be overcome.

There was applause when the monoplane arose in the air, then there was keen suspense, but when the word came that M. Bleriot had reached England, a mighty cheer was sent up.

The news of his triumph spread quickly and celebrations were held everywhere.

In spite of his injured leg, Bleriot stole a march on his rivals, Latham and Count de Lambert. The former deceived by the high winds of the day before, thought a start would be impossible, while Count de Lambert had gone to England to pick out a likely place to land. It was decided that a torpedo boat should be at the disposition of Latham and a destroyer at the disposal of Bleriot, should the men decide to start.

At 3 o'clock, Bleriot, who was determined not to allow the slightest chance to escape, proceeded to the shed at Sangatte and his monoplane was pushed off. To the handful of people who had gathered there, the spectacle of this man, hobbling on crutches, dreaming of a flight to England, had something awe-inspiring, even terrifying, in it.

Bleriot cast aside his crutches and took his place in the monoplane, on which he had already hoisted a red flag to guide the rescuers in case he should fall.

MOTOR RUNS WELL.

The monoplane rose easily and made two circles above the land. Shortly Bleriot descended. His motor was running perfectly and he had confirmed the fact that he had a favoring southwest breeze.

The critical moment was at hand. Anzania, the constructor, set the motor in motion. Bleriot settled himself calmly in his seat, waving farewell, and at 4:36 the aëroplane rose and sped seaward. Fourteen minutes later, flying high above the water, it was lost in the mists hanging over the channel.

The destroyer, which had been warned to prepare, steamed swiftly in pursuit, but the flying man was faster, and soon left it far behind.

M. Bleriot is one of the oldest and most popular of aviators in France, and is the winner of the Osiris prize of $20,000, in conjunction with Gabriel Voisin, the aëroplane manufacturer, for their contributions to the progress of aviation.

Yesterday he was decorated with the Legion of Honor. He is the inventor of a searchlight for automobiles, and became interested in aviation in 1900.

Throughout his career Bleriot has displayed such reckless daring that his friends predicted he would be killed. He has had numerous accidents, and has broken a dozen machines, but has never been dismayed by misfortune.

He made his first cross-country flight from Toury to Arthenay; made a flight of an hour at Doue, and on July 13 made a new record for cross-country from Etampes to Orleans.

BLERIOT COOL.

After Latham failed in his attempt to cross the channel Bleriot hurried to Calais to try his luck, announcing subsequently he intended to make a cross-country flight of sixty-two miles from Evereux to Orleans without a stop.

M. Bleriot is exceedingly cool and has always maintained that if a man kept his head he could not be seriously injured.

"In case of accident," he has said, "I throw myself on one of the wings, that breaks the wing, but it saves me."

M. Bleriot returned this evening from Dover aboard the destroyer. He was met by a cheering crowd, and was acclaimed enthusiastically when he said:

"I am radiantly happy at my success. I am happy also because I have received the decoration of the Legion of Honor."

DOUBTS VALUE OF BLERIOT'S FEAT.

[ASSOCIATED PRESS NIGHT REPORT.]

SAN FRANCISCO, July 25.—Army officers read with interest the account of M. Bleriot's flight across the English channel, and while some asserted that the Wright brothers had done nothing so remarkable, others championed the Americans.

Col. John A. Lundeen, commander of the Presidio, is in the latter class, and while admitting that M. Bleriot had displayed great daring, he said he considered the flight to have been more in the nature of an experiment than to have demonstrated the true value of the aëroplane as a machine of war. Col. Lundeen said:

"The machine used by M. Bleriot, as I understand it, was a little one, capable of carrying only the aviator. This is a start, it is true, but can be considered only an experiment of doubtful value. The United States army signal corps is conducting tests at Fort Myer of the Wright brothers' machine that go further than an isolated experimental flight.

"Of course, we do not know what they can do until they do it, and we must gather experience from all over the world. If the Wright brothers fail we must look to the foreign machines, and in the language of the scriptures, 'try all things and keep that which is good.'"

WRIGHT SAYS IT'S PERSONAL TRIUMPH.

[ASSOCIATED PRESS NIGHT REPORT.]

WASHINGTON, July 25.—On the eve of making a flight, involving as great, if not greater, dangers than Bleriot risked in crossing the English channel early today, Orville Wright expressed great pleasure when he learned of the success of the Frenchman.

That it was a personal triumph for Bleriot, however, rather than an indication of an advance in the art of flying was Wright's idea of the significance of the accomplishment.

He spoke admiringly of Bleriot, saying that he was one of the most daring of all aviators. Mr. Wright is familiar with the Bleriot monoplane, which, he said, is of the Antoinette type used by Hubert Latham, but antedates the latter's form of construction.

The announcement of the success of the Wright brothers several years ago stirred the French aëronauts to original effort, it is said, and some suggested that the type of bi-plane used by the Wrights should be developed by Frenchmen, others desired to evolve a successful heavier-than-air machine from a distinctly French idea.

The Penaud monoplane therefore was taken up and many of the principles discovered and developed by the Wrights were added to the French machine.

BIG PRIZE UP FOR BRITISH AVIATORS.

[ASSOCIATED PRESS NIGHT REPORT.]

LONDON, July 25.—Baron de Forest has offered a prize of $20,000 to the first British aëronaut to cross the channel in a British-built aëroplane, in record time.

STORM WRECKS THREE AIRSHIPS.

[ASSOCIATED PRESS NIGHT REPORT.]

VICHY (France) July 25.—Paul Tissandier's aëroplane, of the Wright model, was destroyed, and the aëroplanes of MM. Zepfel, Paulham and De la Rue, were badly damaged by a violent storm that wrecked the tribunes at the aërodrome here today, and leveled the sheds containing the machines.

ONE DIES IN WRECK.

(Continued From First Page.)

Village. In the cut there is a sharp curve.

The Pasadena car was rounding the curve when the trolley slipped from the wire and the car ran on for 300 feet before it was stopped. The lights were out. The conductor jumped off to replace the trolley. Scarcely had he clutched the rope when the roar of the on-coming Monrovia car was heard. When its headlight flashed upon the disabled coach the space between the two was too short to avoid a collision.

The impact was terrific. The crash of window glass, crunching of heavy timbers as they were ground to splinters, creaking of steel and jangling of iron rods were mingled with the shrieks of passengers.

GROANS PITIFUL.

The confusion was made worse by the darkness. The groans and cries of the injured were pitiful, and as soon as light was secured, it was discovered that in the wreck the life of one man had gone out.

Pacific Electric officials were notified by a conductor who ran back to the 'phone at the junction of the two trolley lines. The dead man was taken to the company's hospital at the Sixth-street station and later removed to the Bresee morgue.

Many of the injured were placed on the first out-bound car that arrived, and taken to the Pasadena Hospital.

It was fully an hour after the telescoping of the cars before the police were notified of the wreck by the railway officials. By the time officers reached the scene, at least an hour and a half had elapsed, and the dead and wounded had been removed.

The entire front of the Monrovia car was crushed as if it had been an eggshell, and the Pasadena coach also was badly wrecked. The body of the Monrovia car skidded forward with such force that the front trucks were under the middle of it when it was stopped.

WRECKING CREW CALLED

As quickly as possible the wrecking crew was called into service, and by 9 o'clock traffic was under way again, the cars using a cross-over between the wreck and the Eastlake Park junction.

After the wounded had been carried away, the wrecking crew worked rapidly in clearing the track, and this was witnessed by a large crowd of spectators. They labored in an uncertain light, and the splintered timbers and debris and the background of human faces peering at the begrimed workmen, afforded a weird spectacle.

The Pasadena car was the first one moved. It was drawn down to the Anderson-street siding and placed on a switch there. The Monrovia car was fastened with heavy chains to the wrecker, and also dragged to a siding.

Mrs. Pearl McGinley, of No. 520 East Sixth street, had a narrow escape from death. She was thrown through a front window of the Pasadena car and sustained a deep cut on the forehead and body bruises. She was found by her sister-in-law, Mrs. Mary Sticklebaut, who was also a passenger, and the two women undertook to walk to Eastlake Park. Mrs. McGinley fainted and while lying on the right of way of the Pacific Electric, Joe Miller, of No. 1925 East Main street, came to the rescue.

CARRY WOMAN HALF MILE.

Miller and Mrs. Stickelbaut carried the injured woman for almost half a mile and then she was put on an Eastlake Park car and taken to the Receiving Hospital. Mrs. McGinley was the only person injured who reached the Receiving Hospital.

"I was standing in the Pasadena car with my sister-in-law," said Mrs. Stickelbaut, "when the lights went out. We were joking and laughing when the crash came. It was several minutes before I found Mrs. McGinley. Her face was covered with blood and I thought she was dying. It was horrible."

News of the wreck was received at the Pasadena Hospital at 7:30 o'clock. Drs. A. T. Newcome, Ralph Newcome and E. H. McMillan and Mrs. R. C. Cadwallader, a nurse, left at once for the scene on a special car.

The nurse, who went in her best "Sunday-go-to-meetin'" gown, did excellent service.

NURSE'S STORY.

"I never saw such bad management as confronted us upon our arrival," she said. "The city-bound cars were allowed to line up close behind the wrecked ones, and cars were also massed on the north-bound track. The injured were removed to a half-dozen different cars and we had much difficulty in locating them at all. Finally they were loaded into one car which, it was announced, was to be dispatched to Los Angeles. As there were seven who wished to go to the Pasadena Hospital, it was finally decided to send that car to Pasadena, and all the Los Angeles people had to be removed and placed in another one.

"Of all the injured I attended, the most serious case was that of a little boy who was supposed to have had his femur broken. He was quiet and even smiled at me as I gave him assistance. There was one man who had become temporarily insane and it was necessary to put a straight-jacket on him. When he arrived at the Pasadena Hospital and the straight-jacket was removed, he walked off, but he had caused more trouble at the scene of the wreck than all the rest of the injured put together."

Other Pasadena physicians who attended the patients, both at the scene of the wreck and at the hospital were Drs. S. J. Mattison, J. D. Condit, Charles King, H. H. Sherk and F. F. Rowland, the surgeon of the Pacific Electric Railroad.

News of the wreck spread rapidly, and the four trunk lines of the two telephone systems at the hospital were in constant use by the inquiring public, each caller fearing that a friend or relative was among the injured.

ENGLISH STIRRED BY POSSIBILITIES.

[ASSOCIATED PRESS NIGHT REPORT.]

LONDON, July 26.—The London morning papers publish editorials on Bleriot's feat. A new point brought out is its striking appeal to the imagination of Englishmen that Great Britain's insular strength is no longer unchallenged, that the aëroplane is not a toy, but a possible instrument of warware which must be taken into account by soldiers and statesmen, and that it was the one thing needed to wake up the English people to the importance of the science of aviation.

A Beautiful Landmark

of San Francisco will be re-established when the A. Andrews Diamond Palace is finished and opened at 50 Kearney st. It was originally established in 1850.

Fine Watch Repairing—Frier, Room 16, 453½ South Broadway, corner Fifth (upstairs.)

Theaters—Amusements—Entertainments

BELASCO THEATER—BELASCO-BLACKWOOD CO. MATINEES Thursday, Saturday.
Second Crowded Week Starts Tonight
The Belasco Theater company, with Richard Bennett, presents George Ade's American comedy—
"The College Widow"
By all odds the greatest American play written in the last fifteen years—[illegible] production ever given by a stock company anywhere in the world. favorites and 40 extra players in the cast.
Owing to the enormous advance sale for this second—and positively last—week of "The College Widow," patrons are earnestly advised to secure their seats at once. opportunity.
NEXT WEEK—David Belasco's greatest triumph, "THE WARRENS OF VIRGINIA." First production in the entire West. SEATS ON SALE THIS MORNING.

GRAND OPERAHOUSE—Home of Clean, High-Class Vaudeville. Matinees Tomorrow, Thursday, Saturday.
COMMENCING TONIGHT—The Grand Stock Co. presents the great success— *"In the Shadow of the Gallows"*
POPULAR GRAND OPERAHOUSE PRICES.

ORPHEUM THEATER— MATINEE TODAY.
COMMENCING MATINEE TODAY.
Paying Particular Attention to Entertaining Ladies & Children
Vaudeville
Laddie Cliff — Famous Little English Comedian
8-Original Madcaps-8 — Whirlwind Dancers.
The Singing Colleens — Songs of Old and New Worlds.
Ollie Young & Bros. — Diabolo, Hoops and Boomerangs.
Matinee Today
"The Futurity Winner" — Edmund Day's great [illegible]
James Thornton — Author and Singer of Popular Songs.
The Camille Trio — European Comedy [illegible]
Clark & Berg — "The Chauffeur and the Cop."
ORPHEUM MOTION PICTURES.
NIGHTS—10c, 25c, 50c, 75c. MATINEES DAILY.

HAMBURGER'S MAJESTIC THEATER—
BROADWAY, bet. 8th and 9th sts. OLIVER MOROSCO, Lessee and Manager.
FAREWELL WEEK. MATINEE WEDNESDAY. MATINEE SATURDAY.
THE MOROSCO MUSICAL COMEDY COMPANY IN
COMPANY OF 75.
"A RUNAWAY GIRL"
Summer prices—Nights, 25c, 50c, 75c, $1. Matinees, 25c, 35c, 50c, 75c. No [illegible]

MOROSCO'S BURBANK THEATER—
Los Angeles's leading stock house.
ALL WEEK. MATINEES
MAX FIGMAN'S TREMENDOUS COMEDY HIT—
"THE MAN ON THE BOX"
A ROMANTIC LOVE COMEDY WITH A DASH OF MELODRAMA.
REGULAR BURBANK PRICES—Nights, 10c, 25c, 35c, 50c. Matinees, 10c, 25c, 35c.
NEXT WEEK—First performances anywhere of "THE GREATER CLAIM."
Tedford.

MASON OPERAHOUSE— H. C. WYATT, Lessee and Manager.
WEEK BEGINNING TONIGHT—MATINEES TUESDAY, THURSDAY, SATURDAY. Henry W. Savage New York Production.
"The Merry Widow"
SEATS NOW ON SALE.
WEEK AUGUST 2ND—INTERNATIONAL GRAND OPERA CO. IN [illegible]

UNIQUE THEATER—Hentz & Zallee, Props.
529 S. BROADWAY. WEEK JULY 26.
LAST WEEK OF THE..... *DEATH DANCE OF CLEOPATRA*
By the Accomplished Dancer, MLLE. La LOIE HELENE. Usual Laughable Comedy. Society Vaudeville. Matinees Monday, Wednesday, Sunday. Evenings, 2 performances. Popular prices. NEXT WEEK, KELLY and VIOLETTE.

LOS ANGELES THEATER—Spring St., near 2nd.
MATINEE EVERY DAY AT 2:30. TWO PERFORMANCES 8:00 and 9:30.
Dumitrescu-Vermette Troupe, Kelley and Reno, The Laugh-O-Gram, Hall & CO. in "The Price of Power," Mann and Franks, Virginia Grant, Darts. Regular Los Angeles Prices—10c, 20c and 30c.

BASEBALL—Chutes Park, 3:00 p.m.
SACRAMENTO vs. VERNON
LADIES FREE EXCEPT SAT., SUN. AND HOLIDAYS. ADMISSION

Timely Special Announcements.

VISIT THE WORLD-FAMOUS—
Cawston Ostrich Farm
"One of the strangest sights in America."—New York American.
150 Gigantic Ostriches
50 OSTRICH CHICKS JUST HATCHED
IN A BEAUTIFUL SEMI-TROPICAL PARK.
25c ROUND TRIP, including admission. Tickets for sale at our
City Store 313 South Broadway

TAXICAB SERVICE—SUMMER RATES—First half mile 50c, additional quarter mile 10c.
PHONES—EX. 66. MAIN 3194. *F1656 All Night* Western Motor Co.
MORNING SHOPPING AND AFTERNOON CALLING FIVE [illegible]

LOS ANGELES OSTRICH FARM—CITY OFFICE, 313 S. BROADWAY, LOS ANGELES.
All Yellow Cars Transfer Direct to Farm. Fare 5c.
OSTRICH DANCE, 11:00 DAILY.
Excursion tickets, round trip, and admission 25c. For sale at our CITY STORE, 313 S. BROADWAY, LOS ANGELES.

HOMESEEKERS' OPPORTUNITY—
FREE ILLUSTRATED LECTURES AT 2 AND 7:30.
San Joaquin Valley Promotion Headquarters
TIMES BRANCH OFFICE, 321-23 S. Spring St. If you want a home [illegible]

Superb Routes of Travel.

BANNING LINE—S. S. Cabrillo—Daily Service
SANTA CATALINA ISLAND
Island Villa and Canvas Cafe
NOW OPEN FOR BUSINESS.
PORTER'S CATALINA ISLAND BOATS
Free Camp Grounds With Water
BANNING COMPANY, 104 PACIFIC ELECTRIC BLDG., LOS ANGELES.
PHONES: MAIN 4493; F6576.

San Francisco, Seattle, Tacoma, Victoria, Vancouver
—STEAMERS—
President or Governor, Noon Thursdays
Santa Rosa, 11 a.m. Sundays
For San Diego, 9:05 a.m. WEDNESDAYS AND SATURDAYS.
Low passenger rates, including berth and meals, unrivaled service.
TICKET OFFICE, 240 S. SPRING ST. PHONES HOME F1664, 2175. SET MAIN 41. Right reserved to change schedule.

PACIFIC MAIL S.S. CO.—For Honolulu, Japan, China, Manila, India and Around the World
Steamers Manchuria, Mongolia, Korea, Siberia, China. Twin Screw Steamers now in service, being largest vessels sailing from the United States via Honolulu.
SAILINGS FROM SAN FRANCISCO
JULY 27; AUGUST 3, 17, 24; SEPTEMBER 3, 9, 14, 21, 28, etc.
Sailings from Eastern Ports for all Trans-Atlantic Steamship Lines at Reduced Rates.
For literature apply to T. A. Graham, Agent, 600 South Spring Street, corner 6th.

$9.00 FIRST CLASS San Francisco SECOND CLASS $7.35
Includes berth and meals. Portland, $13.00, $12.35. Seattle, $18.00, $17.35.
Harbor, $19.00, $18.35.
S.S. Hanalei, Mon., July 26, 5:30 p.m.
Excellent passenger accommodations. Low freight rates. C. J. LEHMAN, General Manager, 248 S. Spring St. Phones—Main 393, 10393.

ALASKA, Honolulu, Europe, Japan, Around the World
We are Agents for the Alaska Steamship Company, North German Lloyd, Pacific Mail, all Pacific and Atlantic Steamship Lines. Tickets for the World Tours $235.00. Second-class $85.00. GERMAN AMERICAN BANK, STEAMSHIP DEPARTMENT, Spring and Fourth Sts., Los Angeles.

ALASKA VIA SEATTLE--The Exposition--
PORTLAND AND THE BEAUTIFUL COLUMBIA RIVER.
Special personally conducted excursions LEAVES Los Angeles 12TH, in charge of Mr. L. M. West of Alaska. Make reservations at once. WEST, 353 South Spring St. Phone Main 1264.

$9.85 FIRST CLASS SAN FRANCISCO SECOND CLASS $7.35
including berth and meals. Portland, $13.35, $12.35; Seattle, $18.00, $17.35.
Passenger service unsurpassed. STEAMERS sail TUESDAY, THURSDAY and SATURDAY for SAN FRANCISCO, PORTLAND and SEATTLE DIRECT. WEST COAST S.S. OFFICE, 321 So. Spring St.

REDONDO—
Take a dip in the World's Largest Hot Water Salt Plunge. Open with us; rest for the weary; plenty doing for the more active.

SEATTLE via PORTLAND— STRS. ROANOKE AND ELDER
ALTERNATE SAILING FROM SAN PEDRO EVERY TUESDAY AT 5 P.M. for PORTLAND DIRECT (no change) calling at SAN FRANCISCO, EUREKA and ASTORIA. Low rates, including berth and meals. PACIFIC STEAMSHIP CO., 254 South Spring Street. Main 410. Pho[illegible]

MONDAY, JU

NEWS

SNAPS BOND[illegible]

BEATING EN[illegible] HER AFFEC[illegible]

Los Angeles Wom[illegible] Fleeing Husba[illegible]

Begs Him in Vain His Affinity.

Has Him Arrested W[illegible] Strikes Her.

[BY DIRECT WIRE TO THE [illegible]

PORTLAND (Or.) July 2[illegible] sive Dispatch.] Mrs. Orin [illegible] of Los Angeles arrived in [illegible] last night, after having t[illegible] husband and Miss Bertha [illegible] here from the Southern [illegible] city.

Encountering Gaffey at [illegible] ings, the unhappy wife began [illegible] return to her. His answer [illegible] give her a severe beating.

This heaping upon her of [illegible] indignities by her husband [illegible] be the last straw, for Mrs. [illegible] once caused warrants to issue [illegible] arrest of Gaffey and Miss Br[illegible] a charge of unlawful associat[illegible] additional charge of assault [illegible] tery was lodged against Gaf[illegible]

"My husband first met Miss [illegible] at Dennison, Tex., when she [illegible] in his store," said Mrs. Gaffey [illegible] tried to steal him from me th[illegible] we left and went to Los [illegible] where we lived in peace for [illegible] months. Then Miss Branch [illegible] again and finally my husband [illegible] with her. I followed them her[illegible] effort to regain my husband. [illegible] has beaten me and I never c[illegible] with him again. It is all Miss B[illegible] fault."

The erring couple are languish[illegible] jail, having been unable to [illegible] bonds.

LANDLUBBERS AFOOT.

Newspaper Man and His Pries[illegible] for Five Months Cruise in W[illegible] Jammer.

[BY DIRECT WIRE TO THE TIM[illegible]

SAN FRANCISCO, July 25.—[[illegible] sive Dispatch.] Aboard the Britis[illegible] Wayfarer, which sailed yest[illegible] bound for England with barley, [illegible] five months' voyage around [illegible] Horn, were two land-lubbers w[illegible] this time are, no doubt, feelin[illegible] heave of the sea under the wind[illegible] mer's counter.

They are Grant M. Overton, a y[illegible] newspaperman, who shipped befor[illegible] mast as an ordinary seaman, [illegible] Edward Rideout, brother of Henry [illegible] ner Rideout, author of "The Sin[illegible] Cat," and other stories of Oriental [illegible] Young Rideout paid for his passa[illegible] the cabin, and goes on the long vo[illegible] for his health. Overton will get [illegible] treatment of the ordinary sailor, [illegible] this will not be pleasant, as there [illegible] a dozen negroes among the crew [illegible] Overton expected to get "color" [illegible] experience for literary use, and th[illegible] no doubt he will get both in gre[illegible] measure than he anticipates.

ALFALFA MILL BURNS.

Recently Constructed Twenty-Th[illegible] and-Dollar Plant Near Tehama Is Destroyed.

[BY DIRECT WIRE TO THE TIMES.]

TEHAMA, July 25.—[Exclusive D[illegible] patch.] The $20,000 alfalfa meal [illegible] of the Alfalfa Products Company [illegible] destroyed by fire last night. The [illegible] was built this spring at Alfalfa, a s[illegible] station midway between this p[illegible] and Red Bluff. Included in the [illegible] were 150 tons of hay and fifty tons [illegible] alfalfa meal. There was some in[illegible] ance, but the local managers do [illegible] know how much.

The origin of the fire is unkno[illegible] but it is attributed to a spark in [illegible] canvas dust chamber, caused by [illegible] nail or a piece of iron that had b[illegible] run through the machinery. It is [illegible] certain that the mill will be rebu[illegible] for the managers complain that [illegible] farmers adjacent do not raise enou[illegible] alfalfa to keep the plant going co[illegible] tinuously. Unless better arrangeme[illegible] can be made another location will [illegible] sought.

SWEDISH WEEK AT FAIR.

Gov. John A. Johnson of Minnesota Be Central Figure Next Saturday.

[ASSOCIATED PRESS NIGHT REPORT.]

SEATTLE, July 25.—Swedish wee[illegible] at the Alaska-Yukon-Pacific Expos[illegible] tion began today, and will end nex[illegible] Saturday as Swedish day, with Go[illegible] John A. Johnson of Minnesota as th[illegible] orator and central figure.

The United Swedish Singers of th[illegible] Pacific Coast, 300 voices, will hol[illegible] their annual meeting at the fair a[illegible] week, and will share the musical hon[illegible] ors of Swedish day with Mme. Hell[illegible] strom-Oscar, who comes direct from [illegible] the Royal Opera in Stockholm.

Thousands of Swedes from all parts [illegible] of the United States will arrive in [illegible] Seattle during the week, many com[illegible] ing in special trains. Gov. Johnson [illegible] will leave St. Paul July 29, on a spe[illegible] cial train over the Great Northern. [illegible] This train will be decorated with the [illegible] colors of the United States, Sweden [illegible] and the exposition.

OFF FOR CRUISE.

TORPEDO-BOATS GO NORTH.

[ASSOCIATED PRESS NIGHT REPORT.]

SEATTLE, July 25.—Six torpedo-boat [illegible] destroyers, which have been in Puget [illegible] Sound for nearly a month, will ren[illegible] dezvous in Seattle tomorrow, and then [illegible] begin a long cruise into Alaskan waters. The purpose of the trip is to acquaint [illegible] officers and men with the northern [illegible] waters, and give opportunity for ma[illegible] neuvers.

The destroyers are the Whipple, Hull, [illegible] Truxton, Paul Jones, Perry and Hop[illegible] kins. They will be absent from Seattle [illegible] about three weeks, and will go as far [illegible] north as Sitka, following the inside [illegible] passage.

CAMPER GOES MAD.

Washington Man Becomes Violent, Friend Flees and Hundreds Start Search.

[BY DIRECT WIRE TO THE TIMES.]

ELLENSBURG (Wash.) July 25.—[Exclusive Dispatch.] Fully 250 men are engaged in the search for W. T. Alverson, an Ellensburg man who went violently insane Thursday afternoon while camping with a friend near Nanum Cañon. Party after party of Alverson's friends have gone into the mountains in the last forty-eight

NEWS OF THE PACIFIC SLOPE STATES.

SNAPS BONDS.

BEATING ENDS HER AFFECTION.

Los Angeles Woman Trails Fleeing Husband.

Begs Him in Vain to Quit His Affinity.

Has Him Arrested When He Strikes Her.

[BY DIRECT WIRE TO THE TIMES.]

PORTLAND (Or.) July 25.—[Exclusive Dispatch.] Mrs. Orin E. Gaffey of Los Angeles arrived in Portland last night, after having trailed her husband and Miss Bertha Branch here from the Southern California city.

Encountering Gaffey at his lodgings, the unhappy wife begged him to return to her. His answer was to give her a severe beating.

This heaping upon her of physical indignities by her husband proved to be the last straw, for Mrs. Gaffey at once caused warrants to issue for the arrest of Gaffey and Miss Branch, on a charge of unlawful association. An additional charge of assault and battery was lodged against Gaffey.

"My husband first met Miss Branch at Dennison, Tex., when she clerked in his store," said Mrs. Gaffey. "She tried to steal him from me there, but we left and went to Los Angeles, where we lived in peace for several months. Then Miss Branch came again and finally my husband eloped with her. I followed them here in an effort to regain my husband. Now he has beaten me and I never can live with him again. It is all Miss Branch's fault."

The erring couple are languishing in jail, having been unable to obtain bonds.

LANDLUBBERS AFOOT.

Newspaper Man and His Friend Off for Five Months Cruise in Windjammer.

[BY DIRECT WIRE TO THE TIMES.]

SAN FRANCISCO, July 25.—[Exclusive Dispatch.] Aboard the British ship Wayfarer, which sailed yesterday, bound for England with barley, on a five months' voyage around Cape Horn, were two land-lubbers who, by this time are, no doubt, feeling the heave of the sea under the wind-jammer's counter.

They are Grant M. Overton, a young newspaperman, who shipped before the mast as an ordinary seaman, and Edward Rideout, brother of Henry Milner Rideout, author of "The Siamese Cat," and other stories of Oriental life. Young Rideout paid for his passage in the cabin, and goes on the long voyage for his health. Overton will get the treatment of the ordinary sailor, and this will not be pleasant, as there are a dozen negroes among the crew.

Overton expected to get "color" and experience for literary use, and there's no doubt he will get both in greater measure than he anticipates.

ALFALFA MILL BURNS.

Recently Constructed Twenty-Thousand-Dollar Plant Near Tehama, Is Destroyed.

[BY DIRECT WIRE TO THE TIMES.]

TEHAMA, July 25.—[Exclusive Dispatch.] The $20,000 alfalfa meal mill of the Alfalfa Products Company was destroyed by fire last night. The mill was built this spring at Alfalfa, a new station midway between this place and Red Bluff. Included in the loss were 150 tons of hay and fifty tons of alfalfa meal. There was some insurance, but the local managers don't know how much.

The origin of the fire is unknown, but it is attributed to a spark in the canvas dust chamber, caused by a nail or a piece of iron that had been run through the machinery. It is not certain that the mill will be rebuilt, for the managers complain that the farmers adjacent do not raise enough alfalfa to keep the plant going continuously. Unless better arrangements can be made another location will be sought.

SWEDISH WEEK AT FAIR.

Gov. John A. Johnson of Minnesota to Be Central Figure Next Saturday.

[ASSOCIATED PRESS NIGHT REPORT.]

SEATTLE, July 25.—Swedish week at the Alaska-Yukon-Pacific Exposition began today, and will end next Saturday as Swedish day, with Gov. John A. Johnson of Minnesota as the orator and central figure.

The United Swedish Singers of the Pacific Coast, 300 voices, will hold their annual meeting at the fair all week, and will share the musical honors of Swedish day with Mme. Hellen-Oscar, who comes direct from the Royal Opera in Stockholm.

Thousands of Swedes from all parts of the United States will arrive in Seattle during the week, many coming in special trains. Gov. Johnson will leave St. Paul July 28, on a special train over the Great Northern. The train will be decorated with the colors of the United States, Sweden and the exposition.

OFF FOR CRUISE.

TORPEDO-BOATS GO NORTH.

[ASSOCIATED PRESS NIGHT REPORT.]

SEATTLE, July 25.—Six torpedo-boat destroyers, which have been in Puget Sound for nearly a month, will renew visits in Seattle tomorrow, and then begin a long cruise into Alaskan waters. The purpose of the trip is to acquaint officers and men with the northern waters, and give opportunity for maneuvers.

The destroyers are the Whipple, Hull, Truxtun, Paul Jones, Perry and Hopkins. They will be absent from Seattle about three weeks, and will go as far north as Sitka, following the inside passage.

CAMPER GOES MAD.

Washington Man Becomes Violent, Friend Flees and Hundreds Start Search.

[BY DIRECT WIRE TO THE TIMES.]

ELLENSBURG (Wash.) July 25.—[Exclusive Dispatch.] Fully 250 men are engaged in the search for W. T. Simmons, an Ellensburg man who went violently insane Thursday afternoon while camping with a friend near Nasum Canon. Party after party of Alverson's friends have gone into the mountains in the last forty-eight hours and still more are ready to leave tomorrow morning.

Alverson's malady came upon him suddenly and was most violent. His friend, after vain efforts to control him, fled in terror of his life, after the maniac had tried to kill him. The whole countryside is in a state of terror. Two bloodhounds belonging to Sheriff McNeill of Benton county took the maniac's trail today.

BOY IS HIS OWN SURGEON.

Bitten by Rattler Lad Uses His Jackknife on the Wound.

[BY DIRECT WIRE TO THE TIMES.]

CHICO, July 25.—[Exclusive Dispatch.] Thomas Warner, a 16-year-old boy of Nimshew, in the mountains east of Chico, was bitten by a rattlesnake while he was making his way along a lonely mountain trail between Nimshew and Magalia Thursday evening. It was three miles home, and he realized that if he waited until he could walk home before he did anything to counteract the poison he would stand very little chance to live.

The boy took out his jackknife and cut away the flesh from the wound left by the snake. The snake bite was in the fleshy part of the left hand, and he cut the flesh away clear to the bone. He then ran all the way home, with the hand bleeding freely. The surgery was successful, for there has been no swelling from the wound, and it is healing.

NATIVE SONS BACK DOWN.

Grand Trustees of the Order Decide to Hold Admission Day Celebration at San Jose.

[ASSOCIATED PRESS NIGHT REPORT.]

SAN FRANCISCO, July 25.—Following a conference with officials of the Southern Pacific Railroad, the Grand Trustees of the Native Sons have decided to hold the Admission Day celebration in San José, as originally planned.

While the Native Sons are not willing to discuss the terms of the agreement with the railroad, it was admitted tonight by W. D. Hobro, Jr., of the Grand Parlor, that the celebration would be held.

F. E. Batturs of the Southern Pacific said the Native Sons had accepted the $1.25 round-trip rate from San Francisco, as originally made by the railroad.

The Garden City parlors are getting out advertising matter and are rushing plans for the festivities, which will begin September 8 and end September 13.

The railroad refused to make the $1 rate that had prevailed in times past, urging that under the Wright law such rate would be obligatory for similar celebrations, and that the railroad could not afford such a concession.

RENO HAS BAD BLAZE.

Aetna Rink, Covering Half-Block, Is Totally Destroyed With Heavy Loss to Occupants.

[BY DIRECT WIRE TO THE TIMES.]

RENO (Nev.) July 25.—[Exclusive Dispatch.] The Aetna Rink, an auditorium covering an entire half block, and the largest assemblage hall in Nevada, was totally destroyed at 5 o'clock this morning, incurring a loss of a little over $100,000, with but $27,000 insurance. The cause of the fire is yet undetermined, but it originated in the gentlemen's smoking-room, which was crowded by attendants at a big dance held until midnight last night.

There were three families sleeping on the upper floors, who were almost lost in the flames. With great difficulty two children were saved from a bedroom already ablaze. The magnificent structure is in complete ruins.

The Studebaker Carriage Company put in $55,000 worth of goods last week and carried but $17,000 insurance. Ten thousand dollars' worth of slot machines and $5000 in fine furniture, all uninsured, was stored on the upper floor.

Thieves attacked an adjoining saloon, robbing the cash register, and as one was taking a revolver from a drawer he was arrested. It is the sixth time J. E. Parry, pioneer here and owner, has been burned out.

MORE CARS NEEDED.

PEAR HEAVY LOSSES.

[ASSOCIATED PRESS NIGHT REPORT.]

MARYSVILLE, July 25. — Many thousands of dollars will be lost to this community and its fruit growers unless the present shortage of cars is broken.

The fruit crop of Butte, Suter and Yuba counties is larger than for several years, and many hundred cars of fruit are now awaiting shipment.

AT THE BEACHES.

Patrons of The Times visiting any of the following named resorts during the summer season may have The Times served to them by the regular agent named by notifying either The Times main or branch office or the local agency, at the regular subscription price of 20 cents per week and 75 cents per month.

Santa Monica, A. E. Jackson, No. 1453 Third. Home 1116.

Redondo Beach, W. J. Hess, wharf No. 1. Home 204.

Long Beach, Milton Doolittle, No. 121 East Ocean avenue. Home 308.

S. H. Underwood, No. 155 American avenue. Main 6481.

Ocean Park, J. W. Woodward, No. 123 Pier avenue. Main 1111.

San Pedro, Jack Patterson, No. 805 Beacon street. Sunset 2900.

Catalina, R. L. Havens, Avalon.

Idyllwild, Earl Powers, Idyllwild store.

HARD LINES.

PARTNER AND CASH MISSING.

Phoenix Elk Is Called Home a Little Late.

Finds Land Scrip and Some Money Gone.

Buckeye to Arlington Line Is Now Abandoned.

[SPECIAL CORRESPONDENCE OF THE TIMES.]

PHOENIX (Ariz.) July 24.—An instance of some sensational interest is the sudden disappearance of Frank Thompson, and his cousin, William Robinson of this city July 20. Thompson was a partner of Ben S. Hildreth, formerly receiver of the land office, the two having an office as land attorneys and dealers in scrip.

Recently Hildreth went to Los Angeles with the Elks and while there he received a wire that Thompson was drinking heavily. He came by the next train, and though he got here a few hours before Thompson left, he did not succeed in locating him. The next morning Hildreth discovered that about $5000 worth of scrip in the company's hands was missing. Later, it is alleged, he found $3000 worth of the company's cash had been drawn from the bank. Robinson has no relatives here. The men were traced as far as Ash Fork, where they dropped out of sight. Thompson has a wife who has been spending the summer in San Francisco. Hildreth has made good the lost scrip. Thompson has hitherto borne a very good reputation.

LINE ABANDONED.

The much talked of railroad from Phoenix to Buckeye and Arlington, fifty miles west, is now a dead issue for the present, though there is a strong hope that the project may be resurrected next fall. The company formed to build the line demanded at first a bonus of $100,000 and the donation of the right of way. The raising of so large a bonus was found to be impossible, and the demand was cut in two. Even then it fell short by a few thousand dollars before the expiration of the legal time when the company could take advantage of the tax exemption law passed by the last Legislature. The road is a necessity for the upbuilding of the Buckeye and Arlington sections, and it is predicted in some quarters that the road will be built next winter. The project was undertaken late this spring and before it reached a crucial stage, a large number of the public-spirited hustlers of the community had left for their summer vacations.

LOTS OF JUICE.

The electric transmission line from the Roosevelt dam to Phoenix is now fully completed and tests will be given in a very few days to discover if it is in good shape and ready for action. It will not be put in commission for the regular serving of power for a few weeks as the transforming machinery of the Phoenix plant is not yet ready, though its installation is rapidly progressing.

The recent rains have been of incalculable benefit to the agricultural and stock interests of both range and valley, in these parts. One rain gave the valley farms a good soaking and others have served to augment the irrigation supply on the watersheds, though there have been no very heavy rains in the hill country. The valley farms have had more water this summer than for many years past, though there was a considerable shortage of water through the latter part of May and June.

KILLS WIFE AND HIMSELF.

Husband Gives Vent to Insane Desire to Slay—Tries to Murder Mother-in-Law.

[BY DIRECT WIRE TO THE TIMES.]

BUTE (Mont.) July 25.—[Exclusive Dispatch.] Possessed of an insane desire to kill, telling his wife and her mother and sisters again and again of his mania to make a "clean sweep of them all," Philip O'Connell, who came here recently from Boston, today shot at his mother-in-law, Mrs. Orell Fountain, after telling her to take a good look at the weapon; just as she fainted from terror, the woman in falling escaped O'Connell's bullet, which whizzed by her head.

A cry of "Mamma, mamma," from O'Connell's sick wife, in an adjoining room, then attracted the attention of the madman, and he proceeded to the sick chamber, and with his wife in a paroxysm hugging the wall to escape, he placed the muzzle of his revolver against her ear, and blew her brains out. Mrs. Fountain by this time had regained consciousness and as she fled from the house, the murderer took a flying shot at her, but again missed. Another shot was heard, and later O'Connell was found with a bullet hole through his temple.

Brooding over fancied wrongs for weeks is believed to have unbalanced O'Connell's mind. Yesterday evening he secured a gun and notified all that he proposed to "clean them," after he had seen a priest in Meaderville. Police headquarters were notified, but for some reason they failed to send an officer to the house. The visit to the priest seemed to cool O'Connell, and he was passive until this afternoon, when the "clean-sweep" mania again took possession of him.

QUICKNESS SAVES SIX.

Drives His Launch Fast to Rescue Half-Dozen Drowning Men and Women.

[BY DIRECT WIRE TO THE TIMES.]

MARSHFIELD (Or.) July 25.—[Exclusive Dispatch.] Six persons who had been thrown into the deep waters of Coos Bay, when their launch sank, were rescued from death by the prompt action of C. J. Van Zile and his son, of North Bend, who were in another launch.

Aboard the boat were Joe Younkers, who was running the launch to South Inlet, Fred Johnson, manager of the North Bend baseball team, Mrs. McKay of North Bend, Mrs. Alexander Campbell of Marshfield, J. Grout and a man known as Santa Anna.

The boat sprang a leak and sank quickly. Van Zile cut his launch loose from a log raft that he was towing, and saved Johnson and Mrs. McKay as they were going down. The others were floating safely on the wreckage and were saved later.

BURN TO DEATH.

LODGERS ARE ROASTED.

[ASSOCIATED PRESS NIGHT REPORT.]

WITTSBURG (Wash.) July 25.—Three men were burned to death in a lodging-house fire here early this morning. They are John Frey, Cottage Grove, Or.; George Burkhardt of Redmond, Or., and an unknown man.

The lodging-house was a wooden structure, and when the fire was discovered, the entire building was in flames.

DIES WHEN MONEY GOES.

Ship's Carpenter Keeps Drunk for Eighty Days,-Then Kills Himself With Pistol.

[ASSOCIATED PRESS NIGHT REPORT.]

SAN FRANCISCO, July 25.—Just eighty-one days ago Charles Walker, a ship carpenter, showed his landlady, Mrs. F. C. Saraiza, a bank book indicating a $1600 deposit, and said:

"When that is gone, I'll go, too. It will last me eighty days."

This morning his dead body was found in his bedroom, where it had lain since yesterday, when Mrs. Saraiza had heard the sound of a shot, but failed to investigate.

When the bank book was exhibited, Walker was sober and industrious, Mrs. Saraiza said, and the woman thought he was jesting when he added:

"Twenty dollars a day will keep me drunk till the eighty days are ended."

Friday Walker entered a downtown saloon and tossing a gold piece on the bar, said:

"When that is gone, I'll go, too. It is my last."

He laughed at the bartender's remark that there must be plenty more where that came from.

Saturday morning he fired the shot toward which he had deliberately marched during the eighty days. So far as can be learned, he had no relatives.

NEW BIG GUN RECORD.

Battery Boutelle at San Francisco Scores Ten Bullseyes With Ten Shots at Target.

[ASSOCIATED PRESS NIGHT REPORT.]

SAN FRANCISCO, July 25.—Battery Boutelle of the San Francisco Presidio, has made a world's record with the five-inch guns, according to the official score in the hands of Col. John A. Lundeen.

Ten shots with service projectiles were fired Thursday at a moving target two and a half miles out, and all ten of the shots were bullseyes.

The battery was manned by the One Hundred and Forty-seventh company of Coast Artillery. Lieut. Gordon Robinson was the officer in charge.

The record is deemed all the more remarkable since all ten shots were fired within a minute and thirty seconds.

Col. Lundeen said this perfect score was not unusual, and that similar accuracy should be expected from every Coast Artillery company in the army.

THUGS BEAT DETECTIVE.

Trio Sets Upon San Francisco Officer But His Sister-in-Law Saves Him.

[ASSOCIATED PRESS NIGHT REPORT.]

SAN FRANCISCO, July 25.—Detective Louis Ballette was set upon by three thugs and beaten almost to death tonight as he was escorting his wife and his sister, Mrs. Alvita Reid, home from dinner at a downtown restaurant.

But for the aid of Mrs. Reid, who seized the fallen's man's revolver and fired three shots to call police assistance, it is believed Balletto would have been killed.

Mrs. Reid was struck over the head by one of the men when she tried to aid her brother-in-law.

Policemen who came to the rescue arrested Stanley Morris, who is held pending the outcome of Balletto's injuries, which physicians say are serious.

INDECENT.

LEWD AND NUDE, BY CLERGYMAN.

LOW NECK WAISTS AND HIGH LIFTED SKIRTS SCORED.

Rev. G. L. Morrill Delivers Salacious Illustrated Lecture in Minneapolis Theater — He Compares Women Who Raise Their Dress Above Knees to Beasts in Zoo.

[BY DIRECT WIRE TO THE TIMES.]

MINNEAPOLIS (Minn.) July 25.—[Exclusive Dispatch.] Rev. G. L. Morrill delivered his illustrated lecture, "Lewd and Nude," at a local theater this morning. The sermon was heard by a packed house, mostly women.

At least twenty-five pictures of Minneapolis women on Nicollet avenue yesterday were thrown upon the screen. Some wore low-neck dresses, while others were shown with tight form-fitting clothes. Immodest exposure up to the knees by several women who were photographed was the most startling part of the illustrations, these women coming in for a greater part of the criticism. Dr. Morrill also threw scenes of several animals found in the London Zoo and compared the women with these.

"Any woman who is immodest enough to hold her skirts up to her knees on the principal thoroughfares of this city should be placed in the same category with these animals," he said. "It is indecent exposure at best, and any woman who cares so little about herself as to pull her dress above her knees, probably so men can gaze upon her fancy hosiery, should be considered no better than an animal."

Frequent attempts were made by men escorting women to demolish the camera, and one barely missed breaking the lens. Pedestrians followed the preacher as he walked from place to place evidently enjoying the procedure, but did not interfere.

GOING DEEPER TODAY.

Further Inquiry Into Death of Lieut. Sutton Will Be Made by Naval Board.

[ASSOCIATED PRESS NIGHT REPORT.]

ANNAPOLIS (Md.) July 25.—Further inquiry into the death of Lieut. James N. Sutton, of Portland, Ore., will be made by the Naval Court of Inquiry tomorrow.

Mrs. Rose Sutton Parker, sister of the dead marine officer, declared, tonight, that all the family wanted was to clear her brother's name of the disgrace of suicide.

The inquiry thus far has been notable for the conflicting nature of the testimony adduced. The marine lieutenants, Adams, Osterman, Willing and Bevan, told stories which, while agreeing in many points, yet differed in essentials. Adams swore than no one was sitting on Sutton when the fatal shot was fired. Two of the others testified that two or three men were sitting upon Sutton, who was lying face downward with his right arm under him.

LIFE'S SEAMY SIDE.

NOT SUICIDE BUT MURDER.

Railroad Man Decoyed to His Death Is Proved.

Autopsy Shows He Did Not Die by Drowning.

Sacramento Police Working on New Theory.

[BY DIRECT WIRE TO THE TIMES.]

SACRAMENTO, July 25.—[Exclusive Dispatch.] Albert Le Berbeau, a young man employed by the Southern Pacific Railroad as car inspector, was murdered some time last Monday night and his body thrown into the Sacramento River, where it was found last Friday. The theory of suicide was disproved by the Coroner's autopsy today which showed that Le Berbeau did not die by drowning, but that life was extinct before the body reached the water.

In tracing the murdered man's movements since he left the office of the company last Monday, the police find that he made a trip to Marysville that afternoon and had $90 with him at the time He returned early in the evening and went out to Oak Park, where he met Mrs. Frank McCombes, a married woman, with two friends, Del Bradford and Agnes Cordrey.

The three agree in their story that Le Berbeau left them later in the night downtown, and here all trace of his movements were lost. When found his money and his watch were missing. The inference is that he was decoyed to the river front and robbed. This is not the only theory, however, upon which the police are working. It has been suggested that after leaving Bradford and the two women he went to a dance hall or some other place in the red-light district and was decoyed from there. But such evidence is lacking.

There was no business mission which could have taken him to the river front at such an hour, and it is regarded as possible that he was slain in another part of the city and the body then conveyed to the river. Le Berbeau was a man of good habits and not inclined to dissipation.

FIGHT DUEL ON ROAD.

Physician Is Desperately Hurt by the Brother of a Noted Louisiana Jurist.

[BY DIRECT WIRE TO THE TIMES.]

NATCHITOCHES (La.) July 25.—[Exclusive Dispatch.] John Henry brother of Judge Samuel Henry, and Dr. Bauer engaged in a desperate pistol duel in the public road near here last night.

Meeting Dr. Bauer in the road Mr. Henry exclaimed: "Get out your pistol and shoot."

Dr. Bauer knew what was coming and he reached for his revolver in his saddle bag. No sooner had he grasped it than the firing began. Who fired first is not known, but Dr. Bauer is now lying with several desperate wounds in his body.

The two men had engaged in a difficulty the day previous in which Dr. Bauer had wounded Mr. Henry. Friends then knew that the trouble was not over. Judge Henry in speaking for his brother declares that Dr. Bauer slandered his brother.

EMBEZZLER SURRENDERS.

HAUNTED BY REMORSE.

[BY DIRECT WIRE TO THE TIMES.]

NEW YORK, July 25.—[Exclusive Dispatch.] Troubled by his conscience and driven to the verge of insanity thereby, a neatly dressed young man, who claims to be Charles A. Rosenbaum, twenty-seven years old, of Seattle, Wash., approached Patrolman Hofstedter in North Bergen and asked the officer to lock him up. Rosenbaum told Capt. Leonard Marcy that he is wanted at Seattle on charges of embezzlement and forgery. He says he stole $5000 from his brother, Louis N. Rosenbaum, a banker, and obtained several hundred dollars by means of forged checks. Worry over the matter, he says, has driven him well-night crazy and he is ready to go back and stand trial.

CONFESSES THEFT.

DID NOT MEAN TO STEAL.

[BY DIRECT WIRE TO THE TIMES.]

AUBURN, July 25.—[Exclusive Dispatch.] Bert Gilbert, a barber of Roseville, arrested in Los Angeles, has been brought back here for trial. Gilbert is charged with robbing a Roseville saloon of $57, and he has confessed to Sheriff McAulay. He declared when he took the money it was his intention to replace it in the cash register before the proprietor of the saloon discovered the loss. He failed to do this, however, but departed for Southern California. He will be prosecuted on a charge of grand larceny. He deserted a wife in Roseville, and took another woman with him when he left.

AFTER LAHM CUP.

Well-Known Balloonist Starts from St. Louis in Hope of Winning Trophy.

[BY DIRECT WIRE TO THE TIMES.]

ST. LOUIS, July 25.—[Exclusive Dispatch.] John Berry, pilot, Paul McCullough, who was Berry's aid when the former won the national balloon race from Indianapolis last month, and John S. Thurman, president of a vacuum-cleaning company, ascended from the Rutger-street gas works here at 8:02 o'clock tonight in Berry's balloon University City, and sailed rapidly northwest, passing over the old St. Louis fair grounds, about seven miles from the starting point, eight minutes later. Berry announced that they would remain up in the balloon as long as possible for the purpose of winning the Lahm cup, or making a new endurance and long distance record for a three-passenger trip.

Berry had deposited his entry fee for competition for the Lahm cup and notified the Aero Club of America by wire just before ascending. It is Thurman's first balloon trip.

Berry said he expected to remain up at least fifty or sixty hours.

A balloon was seen at 9 o'clock this evening near Millsadt Junction, Ill., southeast of St. Louis, going in a northerly direction. It is supposed to have been the University City.

NEW BATTLESHIP RECORD.

PHILADELPHIA, July 25.—The battleship Michigan, which returned today from her trial trip is reported to have broken all speed records for a vessel of the battleship type. The Michigan is said to have made a fraction over nineteen knots an hour. Her speed requirement was 17.5 knots.

THREE LOST IN HURRICANE.

PENSACOLA (Fla.) July 25.—With her rigging damaged and her sails torn almost to shreds, the fishing schooner Minnie W. arrived tonight and reported the loss of three of her crew in the Gulf hurricane of last Wednesday, and the narrow escape of two others.

CRUCIAL.

HARRY THAW TO TELL HIS STORY.

FINAL TEST OF SANITY WILL BEGIN TODAY.

Slayer of Stanford White, in Fine Physical and Mental Condition, Is Confident That He Will Be Free Within a Week—He Faces Searching Ordeal.

[BY DIRECT WIRE TO THE TIMES.]

WHITE PLAINS (N. Y.) July 25.—[Exclusive Dispatch.] Harry K. Thaw will go to the final test of his mental condition before Judge Mills tomorrow morning in the best physical condition and apparently in the best mental condition he has exhibited since the days immediately following his killing of Stanford White at the Madison Square Roof Garden, June 25, 1906. He feels sure he will be free within a week.

On the outcome of the test begining tomorrow Thaw's future liberty or restraint for years to come probably rests. This will be the first time he has offered himself to a full and free examination as to his mental state. That it will be thorough and probably trying to Thaw is assured by Dist.-Atty. Jerome's consent to appear with Roger Clark, deputy Attorney-General in defense of Thaw's continued detention in Matteawan State Hospital.

Judge Mills, who is hearing his petition for release, has decided that this examination and every test of the sanity of Thaw shall take place in open court. Judge Mills showed very distinctly in the hearing of the testimony prior to the adjournment until tomorrow, that he feels he is the person to be convinced of Thaw's mental state.

Long hours of a crucial test are assured for Thaw, and it is likely that his examination will last for days. The two trials through which he went under the murder charge and the long examination in the previous hearing as to his sanity furnished a vast number of questions for Thaw's interrogators. That he will be called on to recount the killing of Mr. White, what prompted him to that act and all the attendant circumstances are almost certain to be wrung from the prisoner's own lips.

NINETY MILLIONS BALANCE.

People of Nebraska, Ignoring Last Year's Panic, Pay Off Eighteen Thousand Mortgages.

[BY DIRECT WIRE TO THE TIMES.]

OMAHA (Neb.) July 25.—[Exclusive Dispatch.] It is evident the people of Nebraska did not mind the recent panic, for during 1908 there were 17,290 farm mortgages canceled, representing a value of $126,377,791, and 18,658 new farm mortgages were recorded, representing a value of $36,432,657, leaving a tidy balance of about $90,000,000 to the credit of prosperity.

The population of Nebraska is now about one and a quarter millions, and assessed wealth is $345,365,918, an average of nearly $276 per capita, men, women and children.

During the past year Nebraska has advanced from fourth to third in the list of corn producers, having passed Missouri by 2,000,000 bushels. It has advanced to the fourth place among wheat-producing States.

Arrowhead Spring Water
From the famous Arrowhead Springs Resort. 50 cents case; 5-gal. demijohn, &c. Carbonated splits, $1 per doz. Phone P4464. 321 Currier Bldg.

If You Want to Go East C. Haydock.
Agent Illinois Central R.R., 113 West Sixth.

All Departments and Workrooms in Our Building Under Personal Supervision.
Superior Service—Punctual Deliveries.

Sale Summer Furniture

Prices Cut for Quick Clearance

Although the demand for summer furniture is just at its height, we must begin to reduce the space occupied by our big summer display. Mr. Fredericks has just returned from the East, and the new stock that he purchased will soon be coming in, demanding room. We take up the task with our usual vigor, reducing prices or

Old Hickory Furniture—
Reed, Rattan and Willow Furniture—
Refrigerators—Hammocks,
Porch Rugs, Shades and Swings

We will not attempt to give all the price details here, but we will state that in all our furniture selling experience we have never held a summer sale that approached this in saving importance.

Porch Shades About Half.	Hammocks Reduced.	$11.00 Refrigerators Reduced to $8.75.	Snap Prices on Reed Rockers.
Size 6x8; reduced to $1.25	The entire stock to go. $1.50 grade reduced to $1.00	We don't propose to have one refrigerator left at the end of this week. They are all reduced for quick selling. Be sure to see this line at $8.75	A big assortment. $4.50 Rockers reduced to $2.75
Size 8x8; reduced to $1.65	and so on up to— $8.00 grade reduced to $6.25		and so on up to— $24 Rockers reduced to $16.00
Size 10x8; reduced to $1.95			

Los Angeles Furniture Co.
Chas. E. Fredericks, Pres.
SPRING ST. Bet. SIXTH and SEVENTH
INVESTIGATE OUR CHARGE ACCOUNT AND CREDIT SYSTEM — NO CONNECTION WITH ANY OTHER LOS ANGELES FIRM

WASHINGTON.

PINCHOT MAKES A HARD FIGHT.

Chief Forester Struggles to Justify Course.

His Feud With Ballinger Is Growing Bitter.

Secretary Is Opening Lands Other Closed.

[BY DIRECT WIRE TO THE TIMES.]

WASHINGTON, July 25.—[Exclusive Dispatch.] No one any longer pretends to doubt that there is a deadly feud between the Interior Department and the Forest Service. Secretary Ballinger had been opening to settlement, lands which had been withdrawn by the advice of Chief Forester Pinchot, and some of these lands include water sources and power sites which Pinchot's friends say will now be gobbled up by the trusts.

Ballinger is said to aim at the decapitation of Chief Newell of the Reclamation Service as well as of Pinchot, and Newell and Pinchot are working tooth and nail to justify their course. The latest phase of this fight is the determination by Ballinger of the cooperative arrangement heretofore existing between the Forest Service and the Indian Office in protection of forests on Indian reservations, and in the sale of timber and supervision of logging.

Ballinger makes the point that such cooperation is in contravention of law. Pinchot declines to comment on this action, but is known to be greatly disgusted and he has sent to the Secretary of Agriculture a statement of work done under the cooperative agreement in justification of it.

The Senate Irrigation Committee is in the midst of an investigation of the Reclamation Service which may bring out valuable information. In Washington there is considerable speculation whether this fight will result in the resignation of Ballinger, or whether the Seattle man will prove stronger than Pinchot and Newell combined.

SOLVE PROBLEM.

SMITH HAS AN IDEA.

[BY DIRECT WIRE TO THE TIMES.]

WASHINGTON (D. C.) July 25.—[Exclusive Dispatch.] Congressman Smith has evolved a plan, for, transfer by the government to the several States, of all unappropriated land necessary for storing and conveying water, and generating and transmitting power, in trust for the benefit of the people. A State desiring to avail itself of the terms of the proposed statute shall present to Secretary of Interior an application for the particular lands desired, accompanied by appropriate maps, name of beneficiary, and terms and conditions of which easement is to be granted. Unless the government itself needs the land so described, the grant shall be made. Smith does not believe in any conservation charges for water, right of way, or other government possessions, and he thinks this bill may solve a much vexed problem.

SHOWS NATION'S NEED.

Lack of Steamship Lines to South America Hampers Trade of This Country.

[BY DIRECT WIRE TO THE TIMES.]

WASHINGTON, July 25.—[Exclusive Dispatch.] The inferiority of present transportation facilities between the United States and South America, and the consequent handicap to the trade relations of this country with the Latin-American countries south of Mexico, has aroused President W. W. Finley of the Southern Railway to undertake a campaign of education on the importance of direct and regular steamship connection between the South Atlantic and Gulf ports and those countries.

In a letter to the editors of the principal southern newspapers, President Finley points out that while there are regular and direct lines from some of the South Atlantic and Gulf ports to some of the Mexican, Central American and West Indian ports, there are no such lines to any South American port, and that a considerable proportion of the exports from the United States to the east coast of South America, south of Para, Brazil, go from New York across the Atlantic to Europe, and then back across the Atlantic to South America.

To remedy this condition, which concerns the South so vitally, he urges that all those interested in southern development should cooperate to bring about an improvement in our steamship service to all the Latin-American countries.

PRIEST SAVES GIRL.

Father William Ryan of Pittsburgh Caught by Flood at Cripple Creek, Narrowly Escapes.

[BY DIRECT WIRE TO THE TIMES.]

CRIPPLE CREEK (Colo.) July 25.—[Exclusive Dispatch.] Rev. Father William Ryan of Pittsburgh, Pa., and his cousin, Miss Toland of that city, who are visiting in this district with Miss Bessie Collins, matron of the County Hospital, were the victims of last night's storm and flood. They were brought into the Sisters' Hospital this afternoon. Both are suffering from severe contusions and the shock to their nervous systems caused by the exposure and the terrible experience.

Miss Tyland had her left foot very badly cut, and the priest's back was badly wrenched. The two were returning from the "Hole in the Rock," a mile below the portal of the deep drainage tunnel, when they were met by the torrent of water sweeping down the creek, carrying bridges and the roadbed before it. The horse was struck with a bridge timber and the buggy overturned.

Father Ryan kept secure hold of the young woman and was fortunate enough to grasp floating bridge timbers and lift her upon them, and when swept in toward the bushes he secured a foothold and carried the young woman to safety.

WATERLOO VETERAN DIES.

QUINCY (Ill.) July 25.—John W. Roeder died yesterday at the age of 105 years, and was buried today. During the battle of Waterloo, Roeder acted as orderly to Gen. Blucher.

UP AND DOWN THE VALLEY.

PITH OF THE NEWS FROM ALL THE MIDDLE WEST.

[BY DIRECT WIRE TO THE TIMES.]

CHICAGO, July 25.—[Exclusive Dispatch.] The weather man's promise of a nice outing day was kept today. Cool lake breezes tempered the bright July sun's rays, making it in every way a day to be enjoyed by the thousands who flocked to parks and country. The maximum temperature was 85 and the minimum 65 deg.

Middle West temperatures at 7 p.m.: Alpena, 72; Bismarck, 82; Cairo, 76; Cheyenne, 78; Cincinnati, 76; Cleveland, 74; Davenport, 74; Denver, 82; Des Moines, 64; Detroit, 74; Devil's Lake, 66; Dodge City, 82; Dubuque, 76; Duluth, 74; Escanaba, 72; Grand Rapids, 76; Green Bay, 80; Helena, 78; Huron, 68; Indianapolis, 76; Kansas City, 86; Marquette, 76; Memphis, 82; Milwaukee, 78; Omaha, 84; St. Louis, 76; St. Paul, 74; Sault Ste. Marie, 76; Springfield, Ill., 74; Springfield, Mo., 70; Wichita, 78.

PASTOR ELOPES.

[BY DIRECT WIRE TO THE TIMES.]

WAUKEGAN (Ill.) July 25.—[Exclusive Dispatch.] Rev. George Frederick Courier of Chicago, formerly pastor of the Highland Park Ebenezer Church, and Miss Valeria Kirkpatrick of Elgin perpetrated a surprise on their relatives and friends by being secretly married in Indiana. They had been engaged for a year or more, but it was intended that the wedding should not take place until fall. Monday they went to Crown Point, Ind., and there, securing a marriage license, drove to the home of Rev. Howard H. Dunlevy, pastor of the Methodist Episcopal Church, who married them. The young people planned to keep the marriage secret until the fall. Mrs. Courier is a winsome young lady and only child of Dr. E. Kirkpatrick of Elgin. She is a graduate of the Chicago College of Music and is soloist at the Grace Methodist Episcopal Church. Mr. Courier is a graduate of the Northwestern University. His former home was at Wells, Minn.

CAN'T CONVERT CHINESE.

[BY DIRECT WIRE TO THE TIMES.]

CHICAGO, July 25.—[Exclusive Dispatch.] Mrs. C. F. Smith of Hongkong, China, says that missionaries to China educate the Chinese, but do not convert them. They may say they are converted, but only when it is to their financial advantage to do so. A Jesuit priest who labored for twenty years in China told her, she asserts, that he could not conscientiously say he ever had converted a Chinaman. Mrs. Smith stopped here today on her way to Lafayette, Ind., to visit her mother. She is the wife of a Hongkong shipping merchant. "The missionaries," Mrs. Smith said, "may do a great deal of good by educating the Chinese, but as for converting them, I don't believe that such a thing is possible. If a Chinaman thinks he can make fifteen cents by declaring himself a Christian he won't hesitate to do so. But he has no sooner gotten rid of his business with you than he will go and pray to his own gods."

TO TAX FRANCHISES.

[BY DIRECT WIRE TO THE TIMES.]

LITTLE ROCK (Ark.) July 25.—[Exclusive Dispatch.] Public utility corporations in Arkansas must pay taxes on franchises hereafter. This edict will be promulgated this week by the Arkansas tax commission and assessors will be asked to list the value of franchises according to the bearing they have on their stock valuation. This announcement was made today by a member of the tax commission. Atty.-Gen. Norwood has informed the commission that it is the duty of county assessors to assess franchises of gas, water, telephone, electric light, water and street car corporations in order to arrive at a just valuation of the stock of the corporations. It is estimated that this ruling will add many hundreds of thousands of dollars to the taxable values of the State.

OKLAHOMA EDITOR SHOT.

[BY DIRECT WIRE TO THE TIMES.]

TULSA (Okla.) July 25.—[Exclusive Dispatch.] With a pistol on the floor beside him, Mark Bassett, editor of the Tulsa Daily News, formerly publisher at Mattoon and Kankakee, Ill., and manager of ex-Gov. Yates's press bureau in the Republican primary campaign in Illinois last year, was found fatally shot through the brain in the shop of the A. F. Black Printing Company this morning. The discovery was made by his little son, who had an appointment to meet his father there, as the two expected to attend Sunday-school together at the First M. E. Church. Bassett was still alive, though he was shot through the brain. There was no powder mark on his face, and no known motive for suicide. The murder theory prevails. The Tulsa News, heavily financed, was to make its appearance next month as the organ of the independent element in politics in Eastern Oklahoma. The police have taken possession of the pistol found and a complete investigation of the mystery will be made.

GOV. JOHNSON TALKS.

[BY DIRECT WIRE TO THE TIMES.]

GALESBURG (Ill.) July 25.—[Exclusive Dispatch.] As a result of his visit to Galesburg today to make a Chautauqua address, Gov. Johnson of Minnesota carries with him the assurance of some prominent Democrats in this and adjacent counties that they are for him for the Presidential candidate on the Democratic ticket in 1912 if he decides to make the race. He received at the conclusion of his address many good wishes from members of his audience that he would be the next President. To one woman who expressed this hope, he retorted, "I hope so, too." In an interview, Gov. Johnson said: "In my opinion the time is not far off when the people regardless of party ties, will be in unison on the tariff question. There will be agreement on the principle that manufacturers and laboring men are entitled to protection of duties equal to the differences in wages here and abroad. They should have this much and nothing more. A commission of experts will be appointed, skilled in computing these wage differences and fixing corresponding duties. This will put the system on the basis of equity and remove it from politics. I am opposed to the corporation tax, both because of the source from which it emanates and because it is, in my judgment, unjust."

ROW OVER TARIFF.

(Continued From First Page.)

declared they were willing to have their manufactures put on the free list if hides were made free. When the bill reached the Senate, hides were taken from the free list, where they had been placed by the House, and made dutiable at 15 per cent. ad valorem, as under the Dingley law.

This was accomplished after a hard fight.

"We want the boot and shoe men to make good," said Senator Warren at the conclusion of the conference, in which he participated today. "They made their bluff, now let them live up to their agreement."

Other Senators expressed the opinion that President Taft would have no more difficulty in greatly reducing rates on leather than in putting hides on the free list, if he contends for the former with as much force as for the latter.

None of the other controversies is thought to involve insuperable difficulties.

When the hide and leather schedules are out of the way, the feeling is that the other subjects can be disposed of in an hour.

It is settled that coal will be made dutiable at 45 cents a ton; print paper at $3.75 a ton; iron ore at 15 cents a ton; oil free; lumber at $1.25 or $1.50 a thousand feet, with the Senate differentials, and gloves and hosiery at rates slightly under the advances over the Dingley rates.

PHILIPPINES FIXED.

The Philippines schedule was adjusted today. As the bill passed the House it provided for the free admission of all articles except sugar and tobacco, that were "wholly the growth and product of the Philippine islands."

In amending the Philippine section, the Senate included articles manufactured in the Philippines from materials that were wholly the growth of the islands, or of the United States.

The section was rewritten in conference and inadvertently it was changed so that it would include all articles, the growth, product or manufacture of the Philippines, without regard to where the raw materials were produced.

The proposed change was brought to the attention of Senator Brandegee, and he lost no time in presenting to the conference his views on the subject. He said that if the proposed modification were enacted into law it would let into this country free of duty the raw material of the world, provided it were manufactured in the Philippines.

PRESIDENT STILL BUSY.

Sunday brought no cessation of President Taft's tariff activities. His conference with House and Senate leaders covered practically the entire day.

The President admitted frankly to some of his callers, today, that the situation was not all that could be desired, but expressed the hope that another twenty-four hours would straighten out the tangle and that the report of the conferees would be presented in the House on Tuesday.

It is also hoped at the White House that Congress may adjourn by the last of the week.

President Taft has not receded in any way from his demand for free hides, as he regards free hides as underlying the whole principal of downward revision.

A compromise duty of 7 per cent.—a reduction from the 15 per cent. duty under existing law—would be of no benefit, according to the President's views.

Unless hides are made absolutely free, there can be no reduction on boots, shoes and other leather manufactures. The President, it is said, has been deeply impressed by the representations of the leather interests that under the protection of the 15 per cent. duty, the leather and shoe manufacturers are at the mercy of the four or five big meat-packing concerns of the Middle West.

PACKERS' TALK FAILS.

The President, on the other hand, it is declared, has not been much impressed by the arguments of the Western Senators that free hides would be followed by a demand for free wool. Hides never were protected until the enactment of the Dingley law.

The President's chief concern is as to hides. The other schedules apparently are being worked into acceptable shape, according to his information, and once the free hides and reduced leather goods programme has been agreed upon, the end of the fight is in view.

President Taft, it is said, does not believe that revision of the tariff downward is going to bring reduced prices, or would be of immediate benefit to the ultimate consumer. Instead of a reduction, it is declared there will be actual increases during the coming years on many of the necessities of life, including wearing apparel.

Even the removal of the duty on hides, and a reduction in the duty on finished leather products is not expected to work a reduction in the price of boots, shoes, harness or other leather goods.

The President's advices are that hides are rapidly increasing in price, and that the demand is so great that even the large importations expected from Argentina under a free entry clause will not suffice to keep prices at current figures.

An advance of 22 to 25 per cent. in woolen goods, already has been announced, despite the fact that no change has been made in the woolen schedule. This schedule, the President has been told, cannot now be reopened.

Even if the tariff is not lowered sufficiently to admit of imports upon a large scale, the President is said to feel that in lowering the tariff on articles of general use, a great gain would be made.

LOCAL TRAVELERS.

Los Angeles People Who Are Registered at Hotels in Other Cities.

[BY DIRECT WIRE TO THE TIMES.]

NEW YORK, July 25.—[Exclusive Dispatch.] The following Los Angeles people are registered tonight at New York hotels: Churchill, A. W. Lyall; Albert, W. Wilson and wife, Miss C. Wilson, Miss E. Wilson; Waldorf, G. W. Rathburn; Grand, W. R. Kingman; Hotel Astor, W. O. Franklin and wife; Breslin, W. T. Solomon.

Redlands—Manhattan, W. A. Nichols.

IN CHICAGO.

CHICAGO, July 25.—[Exclusive Dispatch.] The following Los Angeles people are registered tonight at Chicago hotels: Great Northern, Fred A. Miner; Sherman House, Fred G. Loessel; Congress, Mr. and Mrs. J. Myriel.

IN SAN FRANCISCO.

SAN FRANCISCO, July 25.—[Exclusive Dispatch.] The following Los Angeles people are registered tonight at San Francisco hotels: Fred G. Levy, William H. Killop, Douglas Grant, W. E. Corwin, B. F. Taylor, F. D. Botelier, A. R. Lindley, J. H. Cullough.

Asthmal Asthmal Cured—at home. No drugs. Write or call for proof. Moquon, 1010 South Burlington avenue. Take West Eleventh or West Ninth cars.

City Hotels.

SPECIAL LOW RATES

Hollywood Hotel HOLLYWOOD, CAL.

Luxurious and up-to-date Family Hotel. Mission style of architecture. Midway between Los Angeles and the ocean.

WHEN YOU VISIT LOS ANGELES, STAY AT

KING EDWARD HOTEL

FIFTH ST., EAST OF MAIN ST. All outside rooms, with hot and cold water, steam heat and telephones in every room. ABSOLUTELY FIREPROOF. European plan. Excellent Cafe in connection. Front Room, $1 per day; 2 people, $1.50 per day. Rates: Single room 75c per day; 2 people, $1 per day. Room with bath, $1.50 per day; 2 people, $2 per day. COL. E. DUNHAM, W. E. SMITH, Proprietors.

The Hinman The most elegantly furnished Apartment Hotel in California. Single rooms or suites of two or more, with bath and with or without buffet kitchen. Summer rates. R. A. GREEN, Proprietor. Corner Seventh and Figueroa. Home 10057, Sunset Main 1037.

Hotel Heinzeman 618-620 S. GRAND AVENUE. The most exclusive family hotel in the city. Modern in every respect. Dining-room unexcelled. American and European plan. Popular rates. One-half block from Postoffice. One block from Central Park. Close to all car lines. C. C. DORR, Proprietor.

HOME TEL. 24805. SUNSET WEST 5544.

HARTMANN APARTMENTS

924 W. WASHINGTON ST., corner Oak. Perfectly appointed and first-class in every respect. All outside rooms, large and most elegantly furnished.

The Adams Apartments 832 S. Grand Ave

Summer Rates. The Apartments Are the Very Finest.

Phones: Main 1783; F2283.

Hotel Chapman Corner 5th and Wall streets. New Building, new furniture, hot and cold water and telephone in every room, steam heat, electric lights, bath, elevator; European. Rates, 75 cents to $1.50.

James L. Smith, Prop. Sunset Main 3390

West Lake Apartments 427 So. Alvarado St. New furniture—new building. Take any car going to Westlake Park. Phones 53065, Temple 1436.

Hotel Preston 306 E. 9th, near everything worth while. New, strictly modern apartments or single rooms. Reasonable rates per day. Special inducements to permanent patrons. Phone F4154.

Hotel Leighton

Opposite Westlake Park.

European Plan

$1.00 day up. Firstclass cafe in connection. Spend Sunday with us. I. M. WOLFF, Manager.

HOTEL ORENA 705 West 7th St., opposite postoffice. Beautifully furnished.

Westlake Hotel

720 Westlake Ave.

Phones 51011, Main 346. Select family Hotel on the American and European plan. Large Sun Parlor and billiard room free to guests. Table unexcelled. Summer rates now in effect. Special to families. ROBT. D. MURRAY, Proprietor.

HOTEL DEL SOL 3721 Portland Place. Elegant home, bright rooms, private baths, lovely yard and surroundings. Best home cooking, very reasonable prices. University car to 28th st. Phone 29711.

WESTLAKE HOTEL—720 Westlake Ave. Phones 51011, Main 346. Select family Hotel on the American and European plan. Large Sun Parlor and billiard room free to guests. Table unexcelled. Summer rates now in effect. Special to families. ROBT. D. MURRAY, Proprietor.

Resorts.

SPEND YOUR VACATION At Rosebine Ranch Resort

ACTON, CAL. The new mountain resort, just opened. SPECIAL RATE for week-end trips—Saturday and Sunday, including meals, room and stage fare—ONLY $4.00. Get folders and full information—Times Free Information Bureau, or Peck-Judah Co., 553 South Spring. Deer and doves are plentiful. Bring rifles and shotguns. Railroad fare to Acton on S. P. only $1.75.

QUEEN OF THE PACIFIC.

HOTEL REDONDO

And its SEVEN ACRES TROPICAL GARDEN. Overlooking the Sea. Famous as one of the most beautiful spots in California. Do not miss it.

SPECIAL RATES TO FAMILIES.

Regular Dinners Served in the Great Palm Dining-Room. REDONDO BEACH.

Lake Tahoe Camping parties now being organized. From Los Angeles, 2 weeks $57.00; 3 weeks, $47.00. All expenses paid. Parties start July 17-24-31. Make reservations now. See Weber, Klie & Armstrong, 553 S. Spring St., care Peck-Judah Co.

ELSINORE, Bundy Hot Springs Hotel AND COTTAGES

Curative Hot Sulphur Baths under Hotel roof. Free consulting physician. Good home cooking a specialty. The Times Free Information Bureau, 531 S. Spring. Address F. A. Amsbury.

Times Branch Office

531 S. Spring

DIRECTORY OF OCCUPANTS.

SUNSET TELEPHONE. Public Pay Station.

C. H. LIPPINCOTT & CO. Hollywood and Ramona lands exhibit.

TIMES FREE INFORMATION BUREAU. Hotel, Resort and Railway information and literature.

BOOKLOVERS A TABARD INN Libraries. W. C. LOUGHRON, JR., Mgr.

SOUTHWEST TURQUOISE CO. Gem Cutters and Jewelers.

TIMES-MIRROR CO. "Times Want" ads, and subscriptions.

SUNSET MAGAZINE. Subscription Department.

AMES BROS. "See America First" cabinets and hotel representatives.

SAN JOAQUIN VALLEY. INFORMATION BUREAU.

Lectures and Stereopticon Exhibition. J. W. BLEDSOE, Manager.

BOND DEPT. N. Y. CENTRAL REALTY CO.

Free Information About Summer Trips For Vacationers

Booklets, leaflets and pamphlets of the best resorts for health or pleasure; rest cures or strenuous sports. Any coast section, near or remote, we can tell you about it FREE.

Sunset Magazine Information Bureau. 600 South Spring.

Yochs Laguna Beach Hotel

Laguna Beach, Cal.

RATES $10 A WEEK

Salt water bathing is a tonic and sunshine is almost life itself. The picturesque mountainous coves and healthful meals at the Hotel make Laguna Beach an ideal place to recuperate. Furnished cottages to let.

Automobiles meet trains and electric cars at Santa Ana. Leave Santa Ana 10:25 a.m., 2:15 p.m. Return 11:30 a.m., 3:10 p.m.

City office, 531 S. Spring st., or for further particulars write or phone Sunset long distance phone Main 254.

T. P. DOYLE, Manager.

City Restaurants.

Levy's Cafe

Business Men's Lunch Daily in Grill, 40 cents, including coffee, tea, beer or wine. Quick service.

Pacific Electric Grill and Buffets

COR. SIXTH AND MAIN STS.

Fit for a king. Best place in town to eat. Commercial lunch, 25c. French dinner, 50c, with wine. A la carte all day. Again under Eugen Machtia's management.

Cafe Bristol

The coolest and most comfortable dining place in the city. Delicious things to eat and drink at popular prices. Music by Bristol Orchestra. Entire basement H. W. Hellman Bldg., 4th and Spring.

For a good meal and good music go to the old reliable.

Palace Cafe

Corner First and Spring streets A. JAENKE, Prop.

San Francisco Hotels.

HOTEL MANX

Powell St., at O'Farrell

SAN FRANCISCO.

The Latest Large Tourist and Commercial Hotel.

In the very heart of the city.

Strictly first-class and modern. Rates $1.00 to $4.00 per day, American plan $2.50 per day, up.

E. P. Dunn, Proprietor. Formerly Arlington Hotel, Santa Barbara.

Resorts.

The Times Branch Office and Free Information Bureau

531 South Spring St.

Open Daily 8 A. M. to 9 P. M.

Telephone Sunset: MAIN 8000. Home 10001

Advertising Copy and Subscriptions Received

THE TIMES FREE INFORMATION AND RESORT BUREAU is for the accommodation of those seeking recreation, rest and recuperation among seashore and mountain resorts. Particulars are furnished regarding Hotels; their situation, rates, etc. Photographs, circulars and transportation literature are kept on file for inspection and distribution. Times readers can obtain here, in a few minutes, information that would take a week and in many instances longer to procure if they were compelled to write for it.

HOTEL VIRGINIA

Long Beach

The only absolutely fire-proof resort in California. Contains every modern convenience for its guests. All the popular sports of the day within easy reach. The Southern California Tennis Championship games played here, beginning Aug 2.

CARL STANLEY, Mgr.

HOTEL DECATUR

OCEAN PARK, CAL.

NEW MANAGEMENT

Fronting the finest beach on the coast. Elevator, hot and cold water throughout.

EUROPEAN PLAN. B. Silloway, Manager.

Sunset 2641. Home 4020.

THE SOLDIERS ARE IN CAMP at Bay City

The Seventh Regiment, N. G. C., from 600 to 800 strong, is in camp at Bay City. Go down and see the soldier boys. Convenient to cars. Encampment lasts 10 days.

See the Bungalow City Successor to Tent City

Twenty-six bungalows, within 200 feet of the ocean; all new and modern; for rent at moderate prices. Don't make your summer arrangements without seeing them. The one hundred-foot pier; dancing pavilion; safest surf bathing on the Coast; no tides; fresh water bathing and boating; good fishing; first-class hotel now open; only 2 hours from Los Angeles on Pacific Electric. We offer special inducements to home builders.

BAYSIDE LAND CO., P. A. Stanton, President, BAY CITY, CAL.

GREAT NORTHERN RAILWAY **IT COSTS NO MORE**

To go East via San Francisco, Portland, Seattle or visit the ALASKA-YUKON-PACIFIC EXPOSITION

—Take the—

Shasta Limited Electric Lighted **Oriental Limited**

Splendid Service. Magnificent Scenery.

Stopovers allowed on all tickets.

J. W. PHALON, T., P. & P. Agt., 606 S. Spring st.

Camp Rincon

Gem of San Gabriel Canyon. Pleasantest spot to spend a vacation; grand oaks, with pure spring water. Dancing in the pavilion, boating on the river, and a general good time. For information, see Times Free Information Bureau, 531 S. Spring St.; Peck-Judah Co., 553 South Spring St.; H. D. Briggs, Manager, Azusa.

Arrowhead Hot Springs

GREATEST PLACE IN THE WORLD FOR THE CURE OF RHEUMATISM. Medicated Mud Baths, given under expert supervision, fresh from the mineral deposits, medicated by the hot waters from Nature's fountains. A Winter Resort amid romantic mountain surroundings. Write Manager, or apply to H. A. Henshey with Peck-Judah, 553 S. Spring.

Radium Sulphur Springs COLEGROVE, LOS ANGELES

TAKE BATHS IN LIGHT

DRINK THE MOST CURATIVE MINERAL WATERS IN CALIFORNIA.

It is radio-active, germicidal and purifies your blood by destroying disease germs; revivifying, rejuvenating and increasing your Vital Force and circulation. THESE WATERS are a positive specific and cure Rheumatism, Asthma, Bright's Disease, Alcoholism, Constipation, Obesity, Poor Circulation, Neuralgia, Sciatica, Dyspepsia, Stomach, Heart, Liver, Kidney, Bladder, Blood, Skin, all Nervous and Female Troubles. Beauty Baths make skin velvety, removes dandruff, grows hair in bald spots.

IT SPARKLES AND FOAMS LIKE CHAMPAGNE.

Seemingly hopeless cases cured. Physician in charge. Send for booklet. Write or call. Take "Melrose Freight" cars, via Broadway, direct to Sherman; 1 hr.

HOTEL CASA LOMA REDLANDS

The Coolest Spot in the San Bernardino Valley

SPECIAL SUMMER RATES

Ye Alpine Tavern

Situated on Mt. Lowe. A mile above the sea. American plan, $3.00 per day, $15.00 per week. Choice of rooms in hotel or cottages. No consumptives or invalids taken. Telephone Passenger Dept., Pacific Electric Ry., or the Times Free Information Bureau, for further information.

Follows Camp Most Popular Mountain Resort in Southern California

Only four short enjoyable hours from Los Angeles—and, yet entirely out of the busy world. Nestled among the giant peaks in the San Gabriel Mountains, overlooking the historic San Gabriel River. Splendid trout fishing—plenty of it. Acres and lots of shade—invigorating air—excellent table—every comfort and convenience. Santa Fe or Pacific Electric to Azusa. Stage leaves there daily 8:30 a.m. for Follows Camp. Peck-Judah Co., 553 S. Spring, or write or phone R. M. Follows, Azusa. Home Phone "Azusa 32."

Camp Curry, Yosemite Special $25.60 round trip rate to Yosemite, including meals with 5 days' rest in Camp Curry. Ask Times Free Information Bureau, 531 S. Spring st., city, or write us at Springs P. O., Ventura Co., Cal. Home Phone via Santa Paula.

Wheeler's Hot Mineral Springs 92 miles from L. A. via Nordhoff and Ventura. Altitude 1500 feet. Mineral baths and swimming stream. Fine fishing, good trails and saddle animals. Hot mineral water in all baths. Cottage rooms, board and baths, $12 to $18 per week. Furnished tents and housekeeping. Particulars at Times Bureau or Peck-Judah Co., 553 S. Spring St. Postoffice MRS. R. A. BLUMBERG, Prop., Nordhoff, Ventura Co., Cal.

Sulphur Mountain Springs

Vacation is at hand; come to us. Restful for the weary, plenty doing for the active. Read our ad. Sundays. Call The Times' Free Information Bureau, 531 S. Spring st., city, or write us at Springs P. O., Ventura Co., Cal. Home Phone via Santa Paula.

No place like it for health and rest. Elevation 3000 ft. Low rates.

NATURE'S OWN CAMP.

Clover Crest

Tent houses furnished for housekeeping. All free and easy. Fine mountain trails. Pure water. Abundance of fruit.

Only two miles north of Monrovia, head of Clover Leaf Canyon. Information at Times Bureau and Pacific Electric R. R. Or address STEWART & MASON, Monrovia, Cal. Home Phone Green 189.

Camp Baldy Elevation 4700 feet. In San Antonio Canyon. The finest Mountain Camp in Southern California. Fine automobile road. Rates $2 per day, $12 per week. For folders and information address CAMP BALDY, ONTARIO, CAL.

Bimini Hot Springs Hotel Los Angeles

The most curative treatment for rheumatism; delightfully situated; hot mineral water, steam heat, telephone in every room; no noise, no dust, and no tips. Street car fare. Dr. G. W. Tapp, Manager.

ELSINORE *Lake View Inn and Hot Springs*

M. A. GARDNER, Mgr.

Overlooking Lake Elsinore. Swimming pool, mud, sweat, plain and plunge baths. Free consulting physician. Curative properties of our springs the best. Reasonable rates. Table unexcelled. Autoists' half-way house to San Diego. The Times Free Information Bureau, 531 S. Spring, will furnish you with any information you desire. Phone Elsinore 1.

Cold Brook Camp "The Beautiful Mountain Resort"—in the cold headwaters North Fork (pure mountain water) of the San Gabriels, 30 miles from Azusa. Fine trout fishing, deer, bear, quail, grouse, doves. Grand scenery. Hunting, camping, trails, all indoor and outdoor sports. Rates $2 per day and upwards. Moderate charges by day or week. Address all business or R. W. DARNELL, Azusa, Cal. Stage meets 9:45 a.m. train, daily, at Azusa.

GLENN RANCH Now open. Good trout fishing. One of the most delightful and real farm resort in Southern California, where the table is abundantly supplied with fresh eggs, milk, fruit and vegetables. Information at The Times' Free Information Bureau, 531 S. Spring st., Peck-Judah Co., or from Keenbrook.

ORCHARD CAMP 3½ miles from Sierra Madre on the Wilson trail. Elevation 2000 feet. Delightful and accessible mountain camp to Los Angeles. Plenty of shade and pure water; an ideal spot for your vacation. Information Peck-Judah Co., 553 So. Spring St., Times Information Bureau, P. O. Box 38, Sierra Madre, Cal. Home Phone Sierra Madre 48.

MT. WILSON $15.00 a Week, American Plan

For information see Times Information Bureau, 531 South Spring street, or telephone JUDAH CO., 553 South Spring street, or telephone F. R. ROSS, Mgr., Pasadena, 5-4 Bells, Pasadena.

SEVEN OAKS AND BEAR VALLEY

Delightful mountain resorts. More attractive than ever this season. Pure atmosphere, delightful surroundings, fine trout fishing, horseback riding, etc. For rates and information address Manager Seven Oaks, Redlands, Cal., Times Information or Peck-Judah Co., 553 So. Spring.

SAN JACINTO HOT SPRINGS

Two trains daily, 7:40 a.m., 2:00 p.m. Santa Fe. Curative hot mud sulphur baths. Modern hotel and bath-houses. See Geo. P. Taylor, 325 S. Broadway, or Peck-Judah Co., 553 S. Spring.

IDYLLWILD

Open now. Cottages and tents for rent. The most attractive mountain resort in California. Magnificent peaks, picturesque water falls, famous camps, rustic nooks. Every convenience for comfort; postoffice, phones, dairy, etc. Write for illustrated booklet to WALTER WATKINS, Manager, Idyllwild, Riverside County, Cal.

Oakglen Lodge

STEAL AWAY to this quiet spot in the heart of the Sierras any Wednesday or Saturday. Buy your ticket for Oakglen, via Beaumont, at So. Pacific Depot for $5.50 round trip. Take train going east at 12:01 m. $7 to $10 per week.

San Ysidro Ranch

Near Santa Barbara

On the foothills overlooking the sea—cottages with baths and central dining-room; trout stream; mountain trails; beautiful scenery; sea bathing; garage. Booklet. HARLEIGH JOHNSTON, props.

LAKE TAHOE

DEER PARK SPRINGS. Come in June for sunshine, spring blossoms and snowslides. Stopovers on all Lake Tahoe tickets. Write Miss Chandler, Deer Park, Lake Tahoe, Cal.

AUTOMOBILISTS—EN ROUTE NORTH VIA CAMINO REAL

Plan to spend the first night out and rest a few days at ALAMO PINTADO, 35 miles north of Santa Barbara, on main official thoroughfare two miles beyond Buellton. Strictly first-class; cottages with bath; big oaks and broad verandas. Camping, fishing, hunting in Government Reservation and fishing in Santa Ynez River. Telephone or wire reservations to FELIX MATTEI, Los Olivos.

nch Office
e
Bureau
ring St.
Subscriptions
Telephone
Sunset:
MAIN 8300.
Home 10391
ONT BUREAU is for the accommo-
recuperation among sojourners and
regarding Hotels; their attractions,
rtation literature are kept on hand
can obtain here, in a few minutes,
many instances longer to procure it

IRGINIA
ach
rt in California. Contains
guests. All the popular
. The Southern California
d here, beginning Aug. 2.
RL STANLEY, Mgr.

ECATUR
, CAL.
MENT
water, hot and cold water. Modern
B. Silloway, Manager.
Home 4020.

Bay City
to 800 strong, is in camp at Bay
Convenient to cars. Encampment

City Successor to Tent City
all new and modern; for rent at not
residents without moving them. Fifteen
cutting on the Coast. No undertow; all
or bathing here; open; still 6 minutes from
inducements to home builders.
President, BAY CITY, CAL.

STS NO MORE
San Francisco, Portland, Seattle and
EA-YUKON-PACIFIC EXPOSITION.
—Take the—
ted Electric Oriental Limited
Lighted Observation
ervice, Magnificent Scenery.
llowed on all tickets.
., P. & P. Agt., 604 S. SPRING ST.

Rincon
t spot to spend a vacation; under
ncing in the pavilion, trout in the
rmation, see Times Free Informa-
ish Co., 557 South Spring St., or

lot Springs
R THE CURE OF RHEUMATISM
ervation, fresh from the mineral
ature's fountains. A Luxurious Bath
Manager, or apply to H. S. Rogers,
COLEGROVE, LOS ANGELES.
AKE BATHS IN LIQUID SUNSHINE.
RAL WATERS IN CALIFORNIA
ed by Eminent physicians. Sooth-
ing and an elixir. Beneficial in
ation. Arthritis, Gout, Sciatica,
Kidney and Nervous and Spinal troubles.
Rheumatism, Catarrh, Asthma, Skin
nerve centers, drives new life
LIKE CHAMPAGNE.
ed for booklet. Water by
direct to Springs; or San

SA LOMA
NDS
an Bernardino Valley
ER RATES

Tavern
American plan, $3.00 per day
or cottages. No consumptives
Pacific Electric Ry., or Time
rmation.

Popular Mountain Resort
outhern California
Angeles—and yet entirely out of
peaks in the San Gabriel Valley
stocked trout fishing—plenty of fruit.
very comfort and convenience.
ening there daily 9:30 a.m. See Time
H. H. Palmer, Azusa. Home Phone

te
Special $65.00 round trip
to Yosemite, including
with 3 days spent in CAMP CURRY
floor of Glacier Point, employs no
ly 100 miles nearer to Mirror Lake
Sierra Point than any other Camp in
Abundance of fruit.
Leaf Canyon. Information at
WART & MASON, Manrovia, Cal.

gs
St miles from L. A. via S. P. R.
Camp in Southern California.
Rates $ per day, $5 up per wk.
ONTARIO, CAL.

The most curative treatment
or rheumatism; delightfully situated
ot mineral water, steam baths
elephone in every room; no fogs or
Rates, $12 and up. Street car to
and no fare. Dr. G. W. Tapp, Medical

Inn and Hot Springs
A. GARDNER, Mgr.
ot, sweet, pickle and plunge baths.
springs the best. Excellent table.
Free Information Bureau, 334 S. Spring

Beautiful Mountain Resort
waters North Fork Hot Springs
miles from Azusa. Trout fishing
indoor and outdoor sports. Hunting
bureau or R. W. DAWSON, Azusa.

Good trout fishing. The only
resort in Southern California
eh eggs, milk, fruit and vegetables
reau, 531 S. Spring st. Daily stage

Popular Mountain Resort
Elevation 3250 feet; pleasant re-
ail. Plenty of shade and running
ation. Information Peck-Judah Co.
tice Bureau, P. O. Box 161. Rooms
Madre 45.

e Week, American Plan
South Spring street, PICO-
ne F. E. ROSS, Mgr. Reduced

RTH VIA CAMINO REAL
e at ALAMO PINTADO INN, a mile
two miles beyond Santa Ynez. Fine
broad verandas. Country poultry
Santa Ynez River.
St., Los Olivos.

ANGRY FATHER.

CORNELL AIDS FISHER HUNT.

Helps the Police to Secure Man's Picture.

Denies Giving Intimation to Him to Flee.

Missing Chauffeur Is Not Yet Located.

Fred A. Cornell, the automobile dealer whose employé, Carl Fisher, ran down and killed Mrs. Dora Feller at Eighth and San Pedro streets the night of July 15, admitted at the City Jail yesterday afternoon that when he was arrested by Patrolmen McCart and Wykoff at his garage, Fisher, the much-wanted chauffeur, was in the garage and among the men whom Cornell paid off before being taken to the jail.

In the course of a long interview, in which Cornell exhibited no little skill at parrying and sidestepping embarrassing questions, he was forced to admit that his entire force was aware of what had taken place the instant he was arrested and he incidentally let it be understood that he had reason to believe that his detection was due to the spite work of Frank Rogers, a business associate with whom he has had disputes over matters of business. That he had given an intimation to Fisher that it was time to decamp was emphatically denied by Cornell, and his statements on that point are pretty well corroborated by those of the police.

"It is not true that I gave Fisher the tip to get out," said Cornell at the City Jail. "I could not have given any tips if I had wanted to, for the police officers, after they had put me under arrest, stuck to me closer than a flat tire.

"As a matter of fact, there is nobody living who would like to see Fisher caught any better than I. My mouth is sealed for the present and I cannot tell about certain things, but there are circumstances which the public and the newspapers do not understand about this case, a wheel within a wheel, and I shall be only too glad to speak when the time comes.

"I can say that the instant I was placed under arrest, every man in the garage knew what had happened, and Fisher was among them. That is all I care to say on that point—all I can say. You know how it is, when the head man on a job does anything, or anything happens to him, everybody on the job knows it right away.

ADMITS FRIGHT.

"Yes, it might have been a mistake in judgment when I did not tell the police about the accident. I'll own up, I was scared. I came to this town as a chauffeur and I worked hard and saved my money to get a start in business. I have been putting no money aside, for all I made I put it right back in the business, and this has broken me; I will have to start right over again.

"You must excuse me from discussing my affairs with Mr. Rogers. As I told you, there are some things which I may not yet speak about, a wheel within a wheel, as it were, but you will have a good story when the time comes."

That he was scared and wished to have his business undisturbed, was the only explanation Cornell gave as his reason for withholding from the police his knowledge of the killing of Mrs. Feller by Fisher.

Police Captain Dixon, who was out nearly all Saturday night, looking for Fisher at Manhattan Beach and other places, expressed the opinion yesterday afternoon that late developments place Cornell in a much more favorable light than that in which he first stood.

"Cornell will be arraigned at 10 o'clock Monday forenoon," said the captain. "I presume that his attorneys will apply for a reduction of bail, and we shall make no objection.

"I was up nearly all of Saturday night, trying to locate Fisher, and Cornell gave us all the assistance he could. Accompanied by his lawyer, H. W. Bull, I called on Mrs. Cornell, and she corroborated all he had said to us.

"From all we have gathered, it appears that it was Fisher, and not Cornell, who destroyed the evidence of the killing—a portion of a woman's skirt which he found in the wheel of the automobile after the accident.

"Saturday night we drove out to the sand dunes near Manhattan Beach, looking for Fisher. We found the place where he spent his vacation, helping his father to build a house. Fisher was there Saturday, Sunday and Monday, and until late Tuesday evening, but Wednesday he came back to Los Angeles and returned to work in Cornell's garage, where he was when Cornell was arrested. That is the last we have been able to hear of him."

Cornell yesterday afternoon, when asked by the police and newspapers if he had any pictures of Fisher, or groups in which Fisher figured, thought awhile and remembered that he had two or three of these pictures, both groups, one of which was at the garage and the other at his home, No. 132 South Santee street, and he readily expressed his willingness to turn these over to the police as a means of locating Fisher.

Mrs. Cornell and a woman friend called at the station to see the prisoner while he was talking about the pictures, and, instead of giving them a pass to the jail, Capt. Dixon permitted them to accompany Cornell and himself to the garage and the house, where the pictures were obtained.

LIMELIGHT ANGERS FATHER.

The police are guarding the Fisher home at No. 1345 Buena Vista street night and day, as it is believed that Amand Fisher, who, detectives say, was in charge of the automobile which killed Mrs. Feller, will return. The young man will be arrested and thrown into prison the moment he is caught. The police are unable to secure more than a meager description of the fugitive, as the family refuses to give a picture.

The aged father is a hard-headed German, who is angered because his family has been forced into the limelight by the action of his son. He says he would produce Amand if possible, but declares that he does not know where the boy now is. He says the lad may be in San Diego.

Fisher worked himself into a frenzy yesterday as he denounced the police, the newspapers, Cornell, the two women in the automobile, and another man, name unknown, who, he declares, was in the car with his boy the night Mrs. Feller was killed.

"They have worked it all right," almost screamed Fisher. "That man Cornell knew what he was doing when he got Amand to go away. If my boy had had anything to say about it he would have stayed. Cornell is afraid to have Amand here, so he gave him the money to go away."

"Why do I know that? Because Amand didn't have enough money to take him anywhere. He didn't have 50 cents on him Saturday, and if he was paid off he didn't get enough money to take him more than to San Diego. I know they gave him money as he would not have gone away if he had not been given enough cash to keep him at least until he could get a job.

"If he is to blame you bet I'll do all I can to give it to him good. They must find him, though. Now my house is guarded as if I was a murderer. I never have faced a court and I never expect to. But if my boy is guilty he must expect no help from me.

"I hate all this fuss and this police business. I hate this newspaper notoriety. They want my picture and my boy's picture and my family's picture. They won't get a thing if I can help it. They make me sick."

Fisher appears to be a hard working man. He has a family of six children, three boys and three girls. Amand, the boy who is wanted by the police, is 24 years old, and lives at home. He has never before been in trouble, the police say, and seems to have been an exemplary sort of fellow.

The father says his boy did not come home Saturday evening. He says he has not seen him since the arrest of Cornell. He is confident that matters will appear in a far better light when the lad is found.

THINKS SON WILL RETURN.

That Amand Fisher will return in two or three days the father is certain. He says it will only be necessary for his boy to see the account in the papers, and understand how much trouble he is causing his family by running away, for him to return immediately.

Bitter in his denunciation of Amand's employer, and of Mrs. Cornell, the aged Fisher does not hesitate to condemn them. He throws the entire blame for the disappearance of his son on Mrs. Cornell and her companion and the man he believes to have been in the car when the woman was killed.

Fisher does not appear to be hiding anything. He is making no active efforts to aid in the search for his son and has positively refused to let the police use a picture of Amand which he admits is in his possession. The pride of the family manifests itself in his desire to shield his family and members of the family are a unit in denouncing those who they declare are responsible for the disappearance of the son and brother.

Meanwhile the police are scouring the country in search of the chauffeur. It is believed that he went to San Diego. According to members of the family Amand worked in the southern city for several months. He may turn up at one of the automobile garages in San Diego, the police think.

'Amand (Carl) Fisher,
the chauffeur of the mysterious automobile which ran down and killed Mrs. Dora Feller. He has disappeared.

SPARRING.

NEW MOVE TO DELAY TRIAL.

Broadhead's Attorneys Will Spring It Today.

Will Ask Court to Wait for Witness Now Absent.

Harper and Kern to Appear for the Defense.

One more effort will be made this morning to delay the bribery trial of Police Captain Broadhead, when Attorney H. H. Appel will file an affidavit to the effect that an important witness for the defense is not yet available. It also is understood that E. T. Earl, another witness in the case, has not yet been served with a subpoena. Earl will cut a big figure on the stand.

By his ruling of Saturday, when postponement was sought on the ground that Attorney J. W. McKinley of counsel for the defense could not be present today, Judge Davis indicated that no further delay of the trial will be permitted except on the most urgent showing.

Broadhead's four attorneys—Appel, McKinley, Paul Schenck and Isidore Dockweiler—will make a hard fight all along the line for their client. They promise to make the trial snappy and interesting from the start. Their success will depend upon the line of testimony that will be admitted.

Former Mayor Harper and Edward Kern, former Chief of Police, will be called as witnesses for the defense. Nick Oswald's wife also will be placed on the stand by the same side.

Mrs. Oswald will tell what she knew of the rapid movements of her husband when officers sought him on a technical charge just before the convening of the special grand jury which indicted him.

As the story is told, Oswald went out one door as the officers entered another. Then began his flight into seclusion, from which he did not emerge until he had been guaranteed immunity from prosecution as the price of his testimony against several persons who were under suspicion of grafting.

Earl will be asked many pertinent questions as to his deal with Oswald, through which the latter, for $6000, told the story that got Broadhead into trouble and which caused several others much uneasiness.

It is likely, too, that Earl will be asked what he knows about Oswald's flight and about his return after the Sheriff and detectives had scoured the country for miles around. Also about the meeting between Earl and Oswald after the latter's return.

It is expected that Mrs Oswald will be requested to tell what she knows about Nick's hiding place during his absence, and of many other things in connection with the cas...

More than one hundred witnesses may be called by the defense. Among them will be a number of police officials and patrolmen. "Little Joe" Durand, one of Oswald's lieutenants in the old tenderloin, will be among the number; also William Lawrence Fetter, confidential agent for Oswald. Women of the underworld, so far as they can be gathered, and other old habitues of the red-light district, likewise will be called.

Only the strictures placed on the admissibility of evidence will prevent a long story, beginning with ...e early days of Oswald's career and following it to the time of his hasty flight and subsequent return to testify before the grand jury.

MODERN THIEVERY.

WARNS GANG BY WIRELESS.

YOUNG BURGLAR SENDS OUT WORD TO CONFEDERATES.

While Officers Stand by He Gives a Demonstration of Dispatching a Message Which Proves to Be One That Old Telegrapher Fails to Read—Stolen Wheels Buried.

"Wayward Ones, Warned by Wireless Whispers, Whisk Wildly Away," might have been the caption to the story of the "Kaptain Kidd Krime Klub," or the "Dirty Four," in the good old days of alliterative journalism, provided wireless telegraphy had been known in that happy epoch, when boys in their 'teens were always too busy with the old swimming hole and fishing rods in vacation time to think of burglary, and burglars were uniformly grouchy old persons who fancied they had grievances against the world.

As a matter of fact, it was because of the precociousness of a young wireless operator, and a shrewdness far beyond what might be expected of his years, that Plainclothes Men Bowe and Browning failed to get the whole of the gang of young burglars who have been terrorizing Brooklyn Heights when they called at the shack at Winter and Blades streets Saturday evening and arrested Arthur Smith, aged 16, on a charge of larceny, while others of the gang were arrested in the course of the night, as related in The Times yesterday.

Smith was in the old barn when Bowe and Browning called, and the lad was busy with wireless apparatus he had installed in the ramshackle building, with a twenty-four-foot "aërial" or wire tower over it.

The boy seemed delighted to have visitors and proudly explained to the officers the use and workings of his plant. Before his key were posted copies of both the Morse and Continental codes, and Bowe, who is an old telegraph operator, was naturally interested.

"Can you send messages over that thing, kid," he asked.

"Sure thing; watch me!" exclaimed Smith.

"Spit, spit, spit, spit, spit, spit, spit, s-p-i-t-t," rattled the machine, with sundry more spits, spits, long drawn out.

In a few seconds a boy came rolling down the hill. "Hello, Smithy," he called as he poked his head in at the door, then glanced at the strangers in the shop and left.

Arthur Smith was taken to police headquarters, where he was "sweated" with John Brown and Leslie Johnson, the latter a 12-year-old lad, and later in the night Russell Ward was also brought in and put through the ordeal of a close questioning. Not a word was to be obtained from any of the gang, except Brown and Smith.

"I'm the guy; take me; no use to take the rest. I'll be damned if I peach," stolidly murmured the young burglar, who expressed a readiness to assume the responsibility for all the thefts and burglaries charged up to his pals.

Smith only would say that parts of the stolen wheels had been buried beneath his barn, but denied strenuously any part in any burglarious expedition or any raid on wheels left on the streets.

"We called ourselves the Dirty Four," said Smith at the County Jail yesterday afternoon. "There were only four of us, and all four have been caught. The gang was started when the boys got to coming down to my barn where I had the wireless working. We got to meeting there, and after a while Brown, Ward and Johnson got to bringing in stolen wheels and I helped to change the parts on them so that they could be pawned or sold. I went out once when they rode off wheels, but I never rode off any wheel myself, and I had nothing to do with sending out any warnings over the wireless. I used the Morse system when the officer was there, because I don't know so much about the Continental code."

"What's a cipher, a naught?" inquired Smith, when he was asked if he had not sent a cipher message over the wireless and fooled the officer, and no amount of explanation could make him understand what a cipher code might be.

"He told me that he was fixing up the wireless," said Bowe. "I asked him to let me hear if there were any messages coming in, and he told me to wait a minute while he kept sending and listening. I understand the Morse code, but I could make nothing out of what he was saying. He only worked the key a few seconds before I stopped him and demanded that he let me listen to what was coming. While he was talking, a kid came rolling off the hill and poked his head in at the door and spoke to Smith, saying he had heard the call, and this fellow left. He was not one of the boys we were looking for, and we let him go."

But subsequent events tend to show that the "kid" who "rolled off the hill," despite the emphatic denials of Smith, did his rolling in obedience to a frantic "C. D. Q." and carried his warning to others. One of the boys whose name is being held back by the police is known to have left the city with a trunk full of loot.

Leslie Johnson, the boy who is included by the juvenile burglars among their number, was the means of leading to the detection of the entire club and the arrest of some of its members. He was picked up on the street while riding a stolen wheel. When arrested, he produced a receipt, showing that he had bought the wheel in good faith, but the receipt led to the arrest of one of the others.

Russell Ward was stopped on the street some time ago by a patrolman who saw him carrying a bicycle saddle, and asked for an explanation. Ward, according to the statements of Smith, went to the clubhouse, at Winter and Blades streets, and advised that all the parts of stolen bicycles be buried or done away with, together with other stolen goods. The loot was accordingly thrown at the bottom of the pit Smith had dug to make "ground" for his wireless plant, which he admits to be in touch with three others. The stolen wheels and other stuff lie from twelve to fifteen feet under ground, where water has been running over the upturned earth for several days, making the digging no end of a job.

TAKES GAS ROUTE.

J. A. Reyburn, aged 45, a railroad man out of employment, was found dead from gas asphyxiation in his room at No. 704 East Fifth street yesterday morning under circumstances indicating plainly that the gas had been turned on with suicidal intent. Reyburn had been admitted to the house as a lodger only the night before, and nothing could be learned of his family, if he has any, or of his antecedents. The only papers found on his body were a few receipts for dues as a member of the Dewey Lodge of the Brotherhood of Railway Trainmen at El Paso. The body was turned over to Pierce Bros., in whose undertaking parlors the inquest will be held this morning.

SUMMER CLEARANCE

To close out broken lines prices have been sharply reduced. Many pieces reduced one-half. The greatest opportunity of the season to buy furniture at money saving prices.

GENEROUS CREDIT

Refrigerators at Big Reductions.

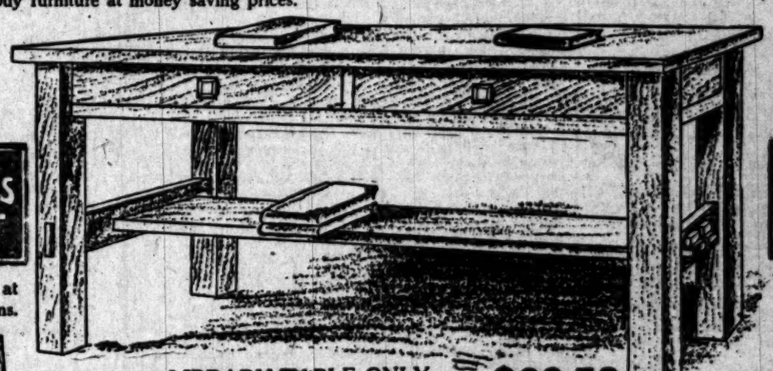

LIBRARY TABLE ONLY $22.50
Made of fine quartered oak, fumed a beautiful brown. Heavy and massive top 30x50 inches. An extra value at our regular price, a bargain at the clearance price of $22.50.

$9.00
A rocker value that cannot be equaled. Made of finest fumed oak—upholstered in genuine leather. Sale price only $9.00.

$13.50

MAGAZINE TABLE
The table and magazine rack shown on the left is built on true Mission lines. Top 24x30 inches. A decided bargain at our clearance sale price of $13.50.

GENEROUS CREDIT

Buffets Half Price.

$12.00
A large, roomy arm rocker at a special low price. Well made of fumed oak, seat upholstered with beautifully coppery green leather. Only $12.00.

"Just a short block from Broadway

Mackie-Foley Co.

—but it means a big saving to you."

723-725 So. Hill St.

A Luncheon Becomes A Feast

Pig 'n Whistle

Trade mark Registered

When properly prepared and daintily served in our tea and luncheon parlors

Open Until Midnight

Pig and Whistle Co.

Manufacturers of the best Bon Bons and Chocolates in the world.

On Broadway, next to the City Hall.

This Will Cure You

Dr. McLaughlin's electric belt has cured hundreds of cases of weakness in men, rheumatism, weak back, sciatica, debility and stomach, kidney and liver troubles. It cures by giving strength and energy to every part of the body.

Our $10 belt has cured many cases. If it will cure you, we'll tell you so. Don't waste your money on drugs that only stimulate. Take electricity—it cures like Nature, and the cost is less than a course of drugging.

Mail us this ad and we'll send you our large illustrated book of information. This book explains many secrets you should know. Send for it today. Call if you can.

DR. M. B. McLAUGHLIN CO.
129½ SO. SPRING ST., L. A.
(Over Baker's Shoe Store.)

Victor Talking Machine EASY TERMS J. B. Brown, Music Co. 948 South Broadway.

Guaranteed Swiss Watch $5
J. Abramson
404 So. Broadway

THEY ARE "WINNERS."

A party of Arizona girls, winners in a contest conducted by the Arizona Journal-Miner of Prescott, will arrive at the Westminster this morning, with Mrs. J. W. Milnes, the wife of the paper's manager, as chaperon. The party will remain here four days, visiting Catalina, Mt. Lowe and other points of interest, and incidentally making a trolley trip in the private car of Gen. Sherman, who formerly taught school in Prescott. Boxes have been placed at the disposal of the girls by the management of the Mystic and Orpheum theaters for two performances. Mrs. Milnes and her party will leave Los Angeles Friday for Seattle to see the exposition as the guests of the Journal-Miner.

We Have Just The REFRIGERATOR YOU NEED

Why not buy your refrigerator where you have the largest assortment to choose from and the best values to be found in Los Angeles? We have every wanted size, style and quality of refrigerators—several of the very best lines made in America. Comparison of values here and elsewhere will convince you that this is the very best place to buy a refrigerator.

Small Portable Refrigerators—Handy to take to the mountains or on a camping trip—$3.50 to $8.50.

Illinois Refrigerators, from $9 to $36.
Automatic Refrigerators, from $19 to $55.
McCray Refrigerators, $34 to $300.

In addition to this large assortment of refrigerators already in stock, we are prepared to furnish built-to-order refrigerators in any style and size. No matter what you want in the refrigerator line, we can supply you.

Parmelee-Dohrmann Co.
436-444 SOUTH BROADWAY

Salt Lake City
ROUND $30 TRIP
G. A. R. Encampment

Good going August 4 to 9, and for return until Sept. 15th, via Salt Lake Route, both ways. $37.75 to return via San Francisco.

Full particulars at ticket offices, 601 S. Spring St. and First St. station, Los Angeles, and elsewhere.

Salt Lake Route

Persian Rug Importing Company
A. M. ENFIAJIAN, 116 SOUTH HILL STREET

SANBORN, VAIL & CO. 735 South Broadway
Artists' Supplies, Picture Frames.

The Times-Mirror Company

H. G. OTIS....President and General Manager.
HARRY CHANDLER.....Vice-Pres., Assistant Gen. Manager.
MARIAN OTIS-CHANDLER.....Secretary.
ALBERT McFARLAND....Treasurer.

PUBLISHERS OF

Los Angeles Daily Times

Pronounced Loce-AHNG hay-lee-ahs.

Vol. 56, No. 52. Founded Dec. 4, 1881.
Daily, Weekly, Sunday and Weekly Magazine. Twenty-seventh Year.

EVERY MORNING IN THE YEAR.

THE NEWS—Our Associated Press service covers the globe, transmitting over 25,000 words daily, not including specials.
TERMS—Daily, Sunday and Magazine, 75 cents a month, or $9.00 a Year; Daily, without Sunday, $7.50 a year; Sunday, $2.50 Magazine, $2.50; Weekly, $1.50.
TELEPHONES—Counting-room, Subscription Department, Editorial Rooms, City Editor and Local News Room: Sunset, Main 4200; Home, ask for THE TIMES.
AGENTS—Eastern Agents, Williams & Lawrence, Brunswick Building, 5th Ave. and 26th St., New York; 1201 Marquette Building, Chicago; Washington Bureau, 41 Post Building. TIMES on file: San Francisco office, Room 1356 Call Building, J. L. Brown, Representative.
PAPER CIRCULATION—Daily, net average for 1896, 12,941; for 1897, 19,224; for 1898, 21,151; for 1899, 23,741; for 1900, 27,224; for 1901, 32,448; for 1902, 31,926; for 1903, 36,944; for 1904, 37,702; for 1905, 43,150; for 1906, 50,561 copies; for 1907, 57,313 copies; Sunday average for 1907, 69,127 copies; for 1908, 52,500 copies.
THE TIMES has a far larger bona-fide circulation than any local rival. The industrious, substantial, liberty-loving classes are its steady patrons. The greatest volume of business advertising, the finest display, the best classifications, the largest results to advertisers. Proofs undeniable.

Offices: Times Building, First and Broadway.
Branch, 531 South Spring Street.

Entered at the City Postoffice as mail matter of the second class.

Editorial Pen Points

Ella Gingles appears to have also been, to a great extent, the victim of her name.

An English actor named Tree is coming to this country. Is it time to climb one?

It isn't safe to name even a cigar after a man until he has been dead for some time.

A Nebraska editor admonishes his reader not to fear death. It is the cyclone season in Nebraska.

Not all large estates have been created to be dissipated. The lawyers often get the bulk of them.

Some portion of Europe is always in a turmoil, and all Europe is usually in some kind of trouble.

Throughout all this balloon talk how is it that we no longer see the name of Santos Dumont in print?

As far as the Shah was concerned, the movement in Persia was not so much of an uplift as it was a kick-out.

"Oyster Bay has gone completely into eclipse," observes the Chicago Tribune. But it will emerge; don't worry.

Among other things that make England poor is the fact that she has $310,000,000 worth of warships on her hands.

Weston, the walker, is to walk back from California to Maine. It is a pleasant way for a man to spend his time.

Only 7 per cent. of the murderers in this country are convicted, but hungry men who steal a loaf of bread are sent to jail.

A girl baby born in Newton, Iowa, has twelve toes. If she grows up to be like other women what a lot of corns she will have.

A minister of the gospel is a man who is compelled to pay more attention to other people's troubles than he pays to his own.

Taft and Diaz are to meet on a bridge, but it is not thought that they will remain long enough together to play a rubber of whist.

On the other hand, the one day that Mr. Taft is to spend in Los Angeles will seem better to him than a week spent anywhere else.

A lawyer named O'Rear is a candidate for Governor in Kentucky. We fail to see how a man with a name like that is to get to the front.

Now it is reported that one of John Wanamaker's daughters is to marry a French count. She doubtless picked him up at a bargain sale.

The influence of King Edward is on the wane. He has been creasing his trousers on the sides for several months past, yet nobody imitates him.

The statement made by Mr. Hisgen, some time ago, to the effect that Hearst's Independence League is dead, is now generally accepted as the truth.

A Kentucky minister calls ladies' whist parties "gamblers' kindergartens." He probably doesn't care whether his congregation loves him or not.

Heney will doubtless ascribe credit to himself because he was so modest in his demands on the government for services which he did not perform.

It has been a cold and rainy summer in France. We hope that Americans who went there instead of coming to California are enjoying themselves.

In the midst of the tariff and this nation's other troubles, the announcement is made that Ty Cobb will retire from baseball at the end of the present season.

We can sympathize a little with the woman who wants a divorce because she is sick of marriage and doesn't want to ever again have anything to do with it.

The tariff revision has at least resulted in proving that if there are free-trade Democrats they certainly did not succeed in having themselves elected to Congress.

An Indiana man has invented a clock which he asserts will tell whoever owns it the day and hour of his death. The thing to do with a clock of that kind is to stop it.

We fear that Mrs. O. H. P. Belmont will not prove successful as a suffragette leader. She has held the job for several months past and has not yet been put in jail.

President Taft is said to be always willing to stand for photographers and camera fiends generally. There must be as many as 7,000,000 pictures of him extant, right now.

The new Shah of Persia is only a boy. But he is old enough to be sorry that he must occupy a throne, and in that respect he is much worse off than little Pu-Yi of China.

"Waist and arm socials" are now all the rage among the young folks of the Middle West. It is a form of conviviality that would attract young folks in any part of the country.

A German proverb has it that a good occupation is better than a golden girdle. Yet most girls prefer a girdle to wear than the occupation of selling them in department stores and elsewhere.

A New York Baptist minister believes he has invented a means by which eastern thunderstorms can be bottled. That's all very well, but who in thunder does he suppose will be willing to hold the bottle?

There are a few simple rules for preserving life that should be generally known and acted upon. For instance, a man afflicted with heart disease should never play football or attend a convention of suffragettes.

ANOTHER IMMORTAL.

At last the English Channel has been crossed other than by boat or balloon. Louis Bleriot, a French aëronaut, has flown across the Strait of Dover and is now famous. He deserves all the honor and glory he can get in addition to the special prize of $5000 offered by a London newspaper. He occupied, yesterday, the leading place in all the prominent newspapers. His feat is of more importance to the world than was the crossing of the English Channel by Julius Caesar.

Numerous have been the attempts to accomplish the journey other than by boat. Men have sought to cross above, on top and under the sea; Capt. Webb and an army of imitators tried to swim from Dover to Calais; Boynton and others attempted to walk across or to paddle over in water bicycles; and we all remember the campaign which was waged for a tunnel under the straits.

Notable, indeed, have been the crossings of the channel from the time the Roman legions followed the imperial eagle when Caesar leaped into the surf on the British side, but none holds the attention of the world more than this accomplishment by the daring Frenchman. His journey appeals to our fancy quite as much as the marital voyage of William the Conqueror or of the equally momentous crossing of that later William, the man of Orange, who took the place on the British throne of the last of the Stuarts.

The dictator and the kings merely conquered earth, M. Bleriot has dominion over the air. His feat may result in a change of the map of Europe. We can imagine that the appearance on the English coast of the aëroplane from France must have caused excited comment in London. What will be its effect on Great Britain's naval policy? will be one of the innumerable questions asked.

Some continental army and navy officers would have us believe that the popular idea that navies of the air will take the place of navies on the ocean is all a mistake. Yet the dispatches from Dover tell us that Bleriot's flight inaugurates a new epoch in the history of the world. Evidently there are many sensible people who adhere to the belief that Bleriots of the air will abolish Dreadnoughts of the ocean and that the battles of the future will be fought aloft.

VITAL STRENGTH OF THE PROTECTIVE THEORY.

The recent tariff discussion in this country demonstrates the growth of the protective idea in the minds of the people. On the Republican side of Congress, while a few members have contended for lower duties on certain items, which their constituents were not interested in protecting, there has been no wavering as to the general principle. On the Democratic side there has been no outbreak of the rank free-trade talk which used to characterize leaders of that party. In fact, most members of Congress of that party have manifested their personal convictions as to the benefit to be derived from the application of protection to our industries. This change of face by Democratic members of Congress from Calhounism and Bryanism to the position of Jefferson, Jackson, Congressman Randall, of Bliss, Spinoza and others in later days is most significant. It means that the day of talking about the "robber tariff" has given place to the idea of the earlier and truer Democrats who conceded the value of protection when applied to a revenue tariff in such a way as to afford encouragement and aid to our industries.

Take this in connection with the fact that Great Britain has found by practical experience running over a period of more than half a century the weakness of the free-trade theory and is now seeking a broad modification of the notions of Richard Cobden, and we may easily recognize in this decadence of free trade in the only great nation ever committed to that theory and in the only American party in which English Cobdenism survived the Revolution, a great change of sentiment toward protection.

Remember that until 1846 Great Britain protected her industries by means of a tariff. The situation which gave Cobden his opportunity to press his notion into the minds of the people was the agitation over a tax on foodstuffs, of which England had none to export, but of which there was necessity to import large quantities. To take the tax off wheat and leave it on manufactures would have aroused agrarian hostility and that led the people to go too far.

The underlying principle upon which protection rests is as simple as it is sound. The thought was to form a coöperative association of the broadest nature for mutual benefit. The nation was included in the organization and national laws were passed to make the idea vital. The purpose was that the nation should do its own work as far as possible, develop its own resources, keep the money at home and thus add to the accumulated wealth of the people. To do this, barriers were built to keep out of the home market goods which were the products of foreign lands whose introduction would retard home development and deprive the country of money. On this basis the industries of all countries rested until Cobdenism misled the English people.

Since 1846 Great Britain has stood as the leading exponent of free trade and the United States as the nation which adhered most firmly to protection. The former country needed imports of foodstuff and of material for her factories. Her home production of food was not half enough, and she had no cotton nor silk, little wool or hides or iron ore, and less of other metals. When the finished product was ready for use, there was no home market in Great Britain to absorb it. There was the ideal basis for free trade. It was in the main good for England.

The United States had all the food necessary for home use and much to export. At the same time, ores, metals, hides, wool, cotton and other material for use in factories were most abundant. But England, with cheaper coal, cheaper money and cheaper and more skilled labor, could do our work indefinitely, keeping us dependent on her in peace and war, and depriving our country constantly of money. We would have been making England rich, and that country would have been keeping us poor. There was the ideal situation for protection.

At first all Americans, excepting a few Tory sympathizers of English leaning, saw this point. When Alexander Hamilton inserted in the Federalist platform the proposition of a protective tariff to encourage American industries and make the country independent of England financially and industrially as well as politically, Thomas Jefferson said the Republican party would go two steps in that direction for every one taken by the Federalists. Later there grew up a strong free-trade sentiment in the South where manufacturing industries had not been developed, could not be because the only labor there was African slaves. With the freedom of the blacks the South is moving neck and neck with the North in manufactures, and with interests to protect, the Southern people favor protection.

Thus we see the world rapidly drifting back to sound, practical ideas that governed all before the appearance of Richard Cobden and his notion of the free exchange of merchandise among the nations. Englishmen of his day asked how England could live on a free-trade basis while all the nations were protected against English goods. He promised then that in less than fifty years all nations would be forced to adopt free trade. How fine in theory, how far from fact! Not a nation followed the lead of Cobdenized England. A political party in America tried to put this country in line with England and has been whipped so often on that issue that in half a century it has had control of the whole government but once.

And now today we see the members of that party in Congress favoring protection in one shape or another; we do not find one of them speaking a word in favor of free trade; and simultaneously we have Great Britain working on a tariff treaty to bind all the members of that vast empire together to protect their industries against the aggressions of foreign products rushed in duty free.

And so after fifty years the truth prevails and the pendulum swings back to obey the law.

NOT SO BLACK AS PAINTED.

We are no apologists for maladministration in government or corruption in politics, nor are we hide-bound in our Americanism or blind to either our own defects or to the merits of other nationalities.

But there have sprung up among us too many people like the bird condemned in the fable, ready to decry Americanism and point to affairs abroad as an example to us. In many instances the assertions of corruption in America and of purity in other countries are of the most general, sweeping, unequivocal nature. It is our deliberate conclusion that such statements spring from ignorance of the facts, that they are made by writers who do not trouble to learn anything about the conditions at home or abroad—made simply for purposes of sensation, without regard to political reform or to the truth of the assertions made.

Some weeks ago we had occasion to elaborate from French sources a story of the multiplication of offices under the present republic by which the pay roll of the government, national and local, had been doubled in the number of items and more than doubled in the amount of expense. This statement was not written from any impulse of hostility toward the French people or in oblivion of the many merits of that great people, or of the improvement generally made in the republican form of government over the empires or the Bourbon kingdom. France under the republic is, taking one thing with another, better governed than under either the first or the second empire and vastly better than under the Bourbon reign prior to the Revolution. The French people are intelligent and in the main patriotic. They achieve great things and, generally speaking, are going forward with the general progress of the world, keeping their place in the procession.

Now from a French source again we extract illuminating statements in regard to the French marine service. We read that on September 14, 1905, the branch of the marine service charged with the care of harbors entered into a contract with a firm to deepen certain basins at Toulon. The cost of the work was to be f.112,000, and to the present time there have been spent f.225,000 and the contractor is months behind in the execution of his work.

Things like this sometimes happen at home, but the French source from which this is taken is unqualified in the assertion that the increased cost was a squandering of the public funds. From the same source we learn that for the reconstruction of the vessel Formidable there had been spent f.1,962,000; for the Caiman, f.3,247,769; for the Indomptable, f.3,807,337; for the Requin, f.5,675,848; for the Davout, f.1,500,000, and for the Friant, f.1,200,000.

Going on, we read that the Formidable is absolutely useless; the Caiman, Indomptable and Requin were armed for the great maneuvers which took place the other day, where they developed a weakness and inutility that is derisible. The Davout has been lying at her dock for many months without armament; and as for the Friant, her first attempt to go to sea was such an utter failure that she put back into the harbor. She was ordered a couple of weeks ago to leave Brest with the rest of the squadron for Cherbourg, but the vessel was unable to get out of the bay. The condition of her boilers was such that she was utterly unseaworthy.

Every one of these statements is from a patriotic French writer. Their accuracy will not be questioned by any intelligent person, and we defy any of the scandal-mongers who vilify American affairs to produce an instance in our history at all worthy of comparison.

If you have a back yard large enough to hold seven chickens, seven blackberry bushes, nine rows of beans and a dozen hills of potatoes, what need you care?

THE GOLD BRICK.

Uncle Sam: "Stung B'Gosh."

The Joy o' Life.

Oh, the joy o' Life goes singing through the highway,
Oh, the joy o' Life goes swinging through the green,
And the form of her is slight as a crescent moon at night,
And her face is some strange flower none hath seen.

She beckoned me, and what could I but follow?
(Oh, I have seen the glamor of her eyes!)
Through the winding o' the ways, through the hundred nights and days,
Must I follow where she lures me womanwise?

My plow—I left it idle in the furrow—
My harvest lies for other eyes to scan,
For it's fare ye well to loam, to hearthstone and to home,
When the Joy o' Life is calling to a man.

Oh, the Joy o' Life she calls me from the valley,
Oh, the Joy o' Life, she hails me from the height,
And her voice is like the thrill of the thrush when noon is still,
And her laughter is the lilting of delight.

I follow through the sunshine and the moonshine—
(Oh, I have seen the waving of her hand!)
In the paths that know the fleet, flying touches of her feet
At the music of her mocking of command.

My friend—I left him fasting at my threshold,
My sweetheart is another man's to wife,
For it's fare ye well, my own, and it's laugh and turn alone,
When a man has heard the voice of Joy o' Life.

—[Theodosia Garrison.

HOROSCOPE.

Monday, July 26, 1909.

BY COZETTE.

Play not with hazard. Let thy step be true.
Thus Jupiter this way shall favor you.

Mercury is in perihelion on this 207th day. Jupiter in sextile and Neptune in trine to the moon are both in benefic aspect and usher in a day of unusual promise for commerce, wealth, fortunate ventures and new undertakings.

Uranus in sextile to the moon and in benefic aspect adds to this brilliant augury by promising well for the unusual and the uncommon.

Under aspects like today's the best results are those obtained by noble and generous means. Advantages won by harshness, oppression or meanness are almost certain to react in the period following this.

There is a menacing sign against speculation and hazard.

The position of Jupiter is excellent for opening new places of business, shops, offices, or undertaking new work of any kind. Promoters, canvassers, salespeople, agents and travelers should find the day beneficial.

Under this configuration it will profit to lay secure and ample foundations for new undertakings, for Neptune's aspect promises that they will be of lasting character.

Caterers, restaurants, chefs, provision dealers, brewers, distillers, bottlers, canners, and all connected with these industries, are under a favorable sign.

The period is good also for all connected with any trade or business dealing with animal products, especially when converted into fabrics.

Clergymen, bankers, professors, lecturers and teachers should benefit from Jupiter.

Good advice and efficient aid should come from men engaged in unusual businesses or professions.

Women employés of all kinds should meet opportunity.

Women and men with this birthdate are under aspects signifying fortune and joy. They must guard against quarrel and intrigue during the twelvemonth. Those in employment should gain promotion.

Children born today are under aspects that confer on their subjects the qualities leading to a beautiful and splendid character, but they must be carefully trained, for the Cancer-Leo natures have many hotly conflicting elements.

Peace in New Mexico.

Uncle Pete Knickerbocker and wife have agreed to separate and papers to this effect have been drawn up, to take effect immediately. Both have the good will of the entire community and the best wishes for their happiness will follow them through life. Mrs. Knickerbocker left Thursday afternoon for Colorado, where she will reside.—[Aztec (N. M.) Index.

MEN AND THINGS OVER THE SEA.

German Trade Decline.

The Prussian governmental report for the whole empire shows a heavy setback in the foreign trade during the past year. For nine years past both imports and exports have been growing, not only with great rapidity, but also with extreme regularity, and in no single year has there been a case of even a small temporary decline in either department. Last year, however, was so bad that imports fell below the figure for 1906, and exports fell nearly to the figure of that year. Compared with 1907, imports have fallen off more than a thousand million marks, and exports nearly five hundred million marks.

The actual figures are for total trade 14,000,000,000 for 1908, as against 15,590,000,000 for 1907, and 14,380,000,000 for 1906. All parts of the world were affected more or less. Imports from Europe declined by 819,000,000 marks, going back to beyond 1905. The export relations are more favorable. Exports to Europe fell only 2 per cent.; but the effect of American conditions is shown by the 23 per cent. decline in exports to the United States.

English Mills Cut Output.

The Master Cotton Spinners' Association has voted to stop their mills Saturdays and Mondays between July 10 and September 27 as the overproduction of yarn is recognized as one cause of the unsatisfactory state of the market. These mills all use American cotton. There seems to be no disposition to reduce time in mills using other cotton.

A Future War.

The animosity between Austria's future Emperor and Italy's King is likely to result eventually in a war between the two countries. At the present time there is a strained feeling between the two countries because the Austrian Emperor has never returned to Rome the visits paid by the late King Victor Emmanuel in 1873, and by King Humbert and Queen Marguerite ten years later. The reason given for this neglect was the opposition of the papacy to the visit of any Roman Catholic sovereign to the court of the Quirinal, and the anxiety of Emperor Francis Joseph to refrain from giving any offense to the Pope. Quite recently it has been learned by the Italian King that Emperor Francis Joseph does not desire a removal by the Pope of the prohibition of such a visit and has stated that such action on his part would prove a source of considerable embarrassment to the imperial house of Hapsburg.

Scotland's Waterways.

There are two waterways across Scotland of present time. One of them is the Caledonian Canal which has a large number of locks and will pass vessels up to 160 feet in length. The other is the Forth and Clyde Canal, thirty-nine miles long, twenty-seven feet wide at the bottom and ten feet deep, which was opened for traffic in 1790. As part of the general plan for British national defense the construction of a great modern waterway across the country is being considered. General opinion is that the Forth and Clyde Canal will be the one to be improved so as to be capable of accommodating the largest battleships of the navy.

Shackelton Honored.

Lieut. Shackleton is to be signally honored for services in placing the British flag within 100 miles of the South Pole. The Prince of Wales, as master of the ancient corporation of Trinity House, has proposed the name of the explorer for membership and the same will be promptly acted upon. Trinity House is one of the oldest of those departments of the British government which are virtually independent, both of the national treasury and of the crown, and which manage their finances without the interference or supervision of Parliament.

It is not the first time that Trinity House has adopted this manner of honoring those who have, in their eyes, placed the nation under an obligation. Thus, the "iron" Duke of Wellington was made brother of Trinity after the battle of Waterloo, the great Premier, "Billie" Pitt, was likewise a brother. So, too, were Lord Palmerston, W. E. Gladstone and Lord Beaconsfield. Indeed, the latter statesstone invariably wore the Trinity House uniform which is almost identical with that of an admiral at court and at state functions, preferring it to other official garb.

UNCLE WALT, WARBLER.

BY UNCLE WALT MASON OF EMPORIA.
Where Grows the Sundower.

The children of our neighborhood don't mind their parents as they should; they let the latter guide their gait, and do not try to keep them straight, and so those giddy parents roam, at sinful times, away from home. They try to cheer their children's hearts, joy-riding in the devilcarts; or you will find them when they are missed, that they are playing hookey or whist, or wasting all the golden day in some absurd and useless way. When I was young I never saw a sporty pa or giddy ma; the children of the neighborhood elder day had parents tutored to obey; the mother seldom left their tubs to fool around at social clubs, and fathers, when the day was dead, took off their rags and went to bed. Ah, seldom does one find children seen, with furrowed brow and scowler mien, distraught by galivanting dads, or mas who play the cards for scads! O children, to yourselves be true! Round up the galivanting crew of parents who are trotting fast, before it is too everlasting late to give the bunch a chance; come forth, O children, from your trance!

[Copyright, 1909, by George Matthew Adams.]

Different Reputations.

"The Autocrat," remarked the Recondite Person, "made a remark the import of which escaped me until the other day. He said: 'Many a man has a reputation because of the reputation he expects to have some day.'"

"That's not a half-bad remark," suggested the Practical Person, "but my son—just out of college, you know, and in the habit of thinking himself thoughts, as it were—said something only the morning that appealed to me: 'Some men,' he said, 'get a reputation and keep it; other men get a reputation and make it keep them.'"—[New York Times.

"Interment of the Hatpin."

Speaking of the peace that brooded over the close of the suffrage convention at Seattle, somebody made the remark that the delegates had buried the hatchet. A nicer touch of realism and more would have been in crediting them with interment of the hatpin.—[Omaha Bee.

The Popular Kind.

"Have you got any of this new kind of whisky that won't make a man drunk?" "Yes, sir." "Then give me a quart of the other kind."—[Boston Traveler.

See our new Alarm Clock. Repeating and long alarm. Only $1.00 each.

Montgomery Bros.
JEWELERS.
BROADWAY AT FOURTH STREET.
ESTABLISHED 1881.

The Trustee Company Of Los Angeles

Invites your careful consideration of its attractive investment opportunity.

Business Property Ownership Units

are created by dividing the title of income property, free of incumbrance, into Unit parts by deed. These Units are ownership in the property and draw quarterly income from rentals which grow in value as the property grows. A plan which enables the investor to secure the steady earning and profit from invested capital, however small.

Regular preferred income, payable quarterly September 10th, December 10th, March 10th and June 10th. The yearly surplus is distributed December 10th.

Trustee Property No. 2, Broadway Central Building, is divided into 525 Units. Price per Unit $1050. Fractional Units may be had for $105 for each one-tenth Unit.

THE TRUSTEE COMPANY,
434 So. Broadway,
Second Floor.

MUSIC AND THE ST

John Cort telegraphed C... rosco from Seattle yesterda... road season at the Majestic ... in August instead of late ... ber, as originally planned. ... sage, also, Mr. Cort said t... pected to be in San Fran... Friday and would come dow... following Sunday to perfect ... ments for the opening of th...

The message was a com... prise and after he had ha... think it over, Mr. Morosco de... he would have to abandon th... season announced for the M...

Accordingly, the present ... will close next Saturday ... the house will then remain d... the first of the traveling a... reaches here. Meanwhile it wi... ovated.

Bookings, commencing in ... seem to be the best the Ma... had. They include a promi... of musical comedies, together ... lesser number of straight dram... tractions of the better class. ... the early season offerings a... Girl from Rector's;" "The T... Place and the Girl," already s... and a piece that made a big ... Knight for a Day," "In Dres... "The Girl Question," "Fifty Mi... Boston," George Cohan's lates... Land of Nod," the brilliant ... ganza which opened the ho... November; "The Soul Kiss," ... Many Wives," Florence Gear i... fy Ruffles," "King Dodo," "T... at the Helm," and "The Red M... musical comedies; Max Figman ... repertoire of plays, Norman H... "The Right of Way," "The Virg... and the perennially popular ... Kentucky."

"The Man on the Box," which ... B. Dixey played in the East, ... which Max Figman entertained ... ences in Los Angeles, is being ... capital stock presentation at th... bank this week. As far as the s... details of the cast are concerned ... is much the best production ... here. All the parts are filled by ... of real intelligence, whereas t... company surrounding Figman ... were a few parts done unusually ... and a larger number done atroci...

The story of "The Man on the ... concerns the escapade of one ... Robert Warburton, lately re... who, in a merry prank, takes ... coachman's place and drives ... young woman upon whose hea... has designs. But fate thwarts him, ... allows the playmaker to round ... several busy acts by seating Wo... ton, quite unconsciously, upon ... wrong box, whereat he encounters ... sorts of trouble, legal and otherw...

Mr. Desmond is virile and lively ... full of characteristic personal h... as Warburton. Harry Mestayer is ... cellent in the supporting bit as Ch... Henderson. William Yerance is va... and resourceful as George Anne... retired army officer. Blanche Ha... ingenuously dainty as Betty Anne... Lovell Alice Taylor gets more than ... usual comedy out of the assign... as Nancy Warburton, and Margo ... fet is chic and artful as Cora, the m...

The Theatrical Treasurers' Asso... tion commenced its second jinks... 10:30 o'clock last night, and doubt... the affair is still going briskly. ... the hour named the party met at ... Los Angeles-Pacific station, and t... a special car to Playa del Rey. H... they were given an after-theater s... per by Frank Staples, after wh... fishing from the end of the Playa p... was programmed. Sleep was crevi... in somewhere between this small h... and the still more dreary hour o... a.m., when the bunch—still accordi... to programme, though this is go... pretty well beyond the bounds of pr... ability, arose and went to Venice ... a swim. Those whose presence is ... necessity at the various box offi... will be on hand this morning. T... others will continue the day.

The party included the followin... Josef Montrose, George Clayto... Willie Ervast, George Beaudram... Ralph Lamme, Charles Clarke, Da... Hayes, Clayton Minders, Herman Ba... ler, Jay Barnes, Cliff Bernard a... Arthur Dentler.

Mike Donlin, who left the Orpheu... circuit a few weeks ago, is to pla... baseball again with the Philadelph... national league team. Mike and th... Giants refused to come to terms, ... he looked elsewhere.

Some dozen young girls of Pres... cott, Ariz., will be guests of Los An... geles tomorrow and Wednesday, trav... eling under the auspices of the Pres... cott Journal-Miner. They are winner... in a contest, and will tour to the So... attle exposition. While here, the part... will be guests of the Orpheum o... Wednesday afternoon. The rest o... their stay will be spent in sightseeing.

Rumors of a change at the Gran... continue—and are unverified. Musica... comedy is said to be on the way, an... also a refurnishing, to some extent, o... the house.

Bill Cline contributes something ... about a theater party of undertakers ... programmed for the Orpheum next ... month. This will indeed be a grave ... affair.

"A Runaway Girl" began its second ... and last week at the Majestic last ... evening with Harry Girard in the role ... of Guy Stanley and John J. Cook in ... William Yerance's old part of the Cor... sican Consul. Mr. Girard introduced ... a new song, "My Own Little Girlie," ... which proved very popular with the ... audience.

John Blackwood is vacationizing. ... Some say he is at Tahoe, and the most ... don't know.

At any rate, he was not with Lew ... Stone yesterday. That individual came ... down in a wild ride from Cajon, and ... is his car rested in front of the Be... lasco Theater last night it looked ... somewhat like a Kansas town after a ... healthy, adult-sized summer cyclone ... has passed through.

"The College Widow" is continuing ... at the Belasco Theater for a second ... week.

"The Merry Widow" will be given its ... first Los Angeles production at the ... Lyceum Opera house tonight.

Rehearsals of Linton Tedford's new ... play, "The Greater Claim," will begin ... at the Burbank this morning. Hobart Bosworth has been engaged to ... create the role of Col. Stone, an unscrupulous political boss, whose enmity for the rector of his own church ... provides the mainspring for the play's ... plot.

TO WED LAWSON'S GIRL.

Second Son of Congressman Samuel McCall Is Favored by Miss Dorothy.

[BY DIRECT WIRE TO THE TIMES.]

SCITUATE (Mass.) July 25.—[Exclusive Dispatch.] Thomas W. Lawson, at a dinner party at Dreamwold Saturday evening, announced the engagement of his third daughter, Dorothy, to Henry McCall, second son of Congressman Samuel W. McCall of Winchester. The marriage will take place in January. Miss Lawson is 20 years of age and like the other Lawson girls an expert whip and rider and much given to athletics. But while

MUSIC AND THE STAGE.

John Cort telegraphed Oliver Morosco from Seattle yesterday that the road season at the Majestic will begin in August instead of late in September, as originally planned. In his message, also, Mr. Cort said that he expected to be in San Francisco next Friday and would come down here the following Sunday to perfect arrangements for the opening of the season.

The message was a complete surprise and after he had had time to think it over, Mr. Morosco decided that he would have to abandon the operatic season announced for the Majestic.

Accordingly, the present company will close next Saturday night and the house will then remain dark until the first of the traveling attractions reaches here. Meanwhile it will be renovated.

Bookings, commencing in August, seem to be the best the Majestic has had. They include a promising list of musical comedies, together with a lesser number of straight dramatic attractions of the better class. Among the early season offerings are "The Girl from Rector's;" "The Time, the Place and the Girl," already seen here, and a piece that made a big hit; "A Knight for a Day," "In Dreamland," "The Girl Question," "Fifty Miles from Boston," George Cohan's latest; "The Land of Nod," the brilliant extravaganza which opened the house last November; "The Soul Kiss," "Too Many Wives," Florence Gear in "Fluffy Ruffles," "King Dodo," "The Girl at the Helm," and "The Red Mill," all musical comedies; Max Figman in a repertoire of plays, Norman Hackett, "The Right of Way," "The Virginian," and the perennially popular "In Old Kentucky."

"The Man on the Box," which Henry A. Dixey played in the East, and in which Max Figman entertained audiences in Los Angeles, is being given a capital stock presentation at the Burbank this week. As far as the general details of the cast are concerned, this is much the best production given here. All the parts are filled by actors of real intelligence, whereas in the company surrounding Figman there were a few parts done unusually well, and a larger number done atrociously.

The story of "The Man on the Box" concerns the escapade of one Lieut. Robert Warburton, lately resigned who, in a merry prank, takes the coachman's place and drives off a young woman upon whose heart he has designs. But fate thwarts him and allows the playmaker to round out several busy acts by seating Worburton, quite unconsciously, upon the wrong box, whereat he encounters all sorts of trouble, legal and otherwise.

Mr. Desmond is virile and lively, and full of characteristic personal humor as Warburton. Harry Mestayer is excellent in the supporting bit as Charles Henderson. William Yerance is varied and resourceful as George Annesley, retired army officer. Blanche Hall is ingenuously dainty as Betty Annesley, Lovell Alice Taylor gets more than the usual comedy out of the assignment as Nancy Warburton, and Margo Duffet is chic and artful as Cora, the maid.

The Theatrical Treasurers' Association commenced its second jinks at 10:30 o'clock last night, and doubtless the affair is still going briskly. At the hour named the party met at the Los Angeles-Pacific station, and took a special car to Playa del Rey. Here they were given an after-theater supper by Frank Staples, after which fishing from the end of the Playa pier was programmed. Sleep was creviced in somewhere between this small hour and the still more dreary hour of 5 a.m., when the bunch—still according to programme, though this is going pretty well beyond the bounds of probability, arose and went to Venice for a swim. Those whose presence is a necessity at the various box offices will be on hand this morning. The others will continue the day.

The party included the following: Josef Montrose, George Clayton, Willie Ervast, George Beaudrand, Ralph Lamme, Charles Clarke, Dana Hayes, Clayton Minders, Herman Babler Jay Barnes, Cliff Bernard and Arthur Dentler.

Mike Donlin, who left the Orpheum circuit a few weeks ago, is to play baseball again with the Philadelphia National league team. Mike and the Giants refused to come to terms, so he looked elsewhere.

Some dozen young girls of Prescott, Ariz., will be guests of Los Angeles tomorrow and Wednesday, traveling under the auspices of the Prescott Journal-Miner. They are winners in a contest, and will tour to the Seattle exposition. While here, the party will be guests of the Orpheum on Wednesday afternoon. The rest of their stay will be spent in sightseeing.

Rumors of a change at the Grand continue—and are unverified. Musical comedy is said to be on the way, and also a refurnishing, to some extent, of the house.

Bill Cline contributes something about a theater party of undertakers, programmed for the Orpheum next month. This will indeed be a grave affair.

"A Runaway Girl" began its second and last week at the Majestic last evening with Harry Girard in the role of Guy Stanley and John J. Cook in William Yerance's old part of the Corsican Consul. Mr. Girard introduced a new song, "My Own Little Girlie," which proved very popular with the audience.

John Blackwood is vacationizing. Some say he is at Tahoe, and the most don't know.

At any rate, he was not with Lew Rose yesterday. That individual came down in a wild ride from Cajon, and as his car rested in front of the Belasco Theater last night it looked somewhat like a Kansas town after a healthy, adult-sized summer cyclone has passed through.

"The College Widow" is continuing at the Belasco Theater for a second week.

"The Merry Widow" will be given its first Los Angeles production at the Mason Operahouse tonight.

Rehearsals of Linton Tedford's new play, "The Greater Claim," will begin at the Burbank this morning. Homer Bosworth has been engaged to create the role of Col. Stone, an unscrupulous political boss, whose enmity for the rector of his own church provides the mainspring for the play's plot.

TO WED LAWSON'S GIRL.

Second Son of Congressman Samuel McCall Is Favored by Miss Dorothy.

[BY DIRECT WIRE TO THE TIMES.]

SCITUATE (Mass.) July 25.—[Exclusive Dispatch.] Thomas W. Lawson, at a dinner party at Dreamwold Saturday evening, announced the engagement of his third daughter, Dorothy, to Henry McCall, second son of Congressman Samuel W. McCall of Winchester. The marriage will take place in January. Miss Lawson is 20 years of age and like the other Lawson girls an expert whip and rider and much given to athletics. But while she is fond of tennis, boating and horses, she is above all a baseball fan, and it was young McCall's prominence as second baseman on the Harvard 'Varsity nine for three years that gave them a mutual interest when they met first.

McCall is 23 and graduated from Harvard last year. Miss Lawson will go abroad in September to remain until Christmas week.

"In buying a cough medicine, don't be afraid to get Chamberlain's Cough Remedy. There is no danger from it, and relief is sure to follow. Especially recommended for coughs, colds and whooping cough.—[Adv.

HF THE MARK OF GOOD CLOTHES KNOW US FOR BEST VALUES SINCE 1859

Special Sale Boys' Wash Suits Monday and Tuesday

Special reductions will be offered for Monday and Tuesday in Boys' Wash Suits—price concessions that will be much appreciated by Mothers.

Sailor and Russian Blouse Suits, in excellent materials, prettily trimmed—with a wide assortment of patterns and colorings to select from. Sizes 2½ to 10 years.

Note the prices:

$1.00 Suits 75c	$3.00 Suits $2.25
$1.50 Suits 95c	$3.50 Suits $2.65
$2.00 Suits $1.35	$4.00 Suits $3.15
$2.50 Suits $1.95	$5.00 Suits $3.85

WE FILL MAIL ORDERS.

Harris & Frank Outfitters for Men, Women, Boys and Girls 437-439-441-443 SOUTH SPRING

Staub's

Summer Cleanup BROKEN LINES 10% to 30% off SHOES for men and women.

$6.00 and $7.00 Values..... Now $4.85
$5.00 Values..... Now $3.85
$4.00 Values..... Now $3.15
$3.50 Values..... Now $2.85

SEE THE WINDOWS! The greatest shoe opportunity you ever had.

Staub's

Men's Women's and Children's SHOES EXCLUSIVELY Broadway - Corner Third

Bath Caps Marked Down

To thoroughly enjoy surf bathing you should have one of these rubber caps. No danger of getting your hair wet when wearing one.

We have a complete line of styles and materials—rubber, rubber-cloth and rubber-silk. Fine assortment of plain and fancy colors.

50c values 35c
65c values 50c
75c values 60c

Off & Knuckle Drug Co. 352 SOUTH SPRING—Cor. FOURTH

S. F. BOTHWELL, Pres. H. M. NEWLON, Secy.

OSTERMOOR MATTRESSES

ESTABLISHED OCTOBER, 1878

Coulter Dry Goods Co.

MCCALL PATTERNS

219-229 S. BROADWAY 224-228 SO. HILL ST.

VISIT OUR FOURTH FLOOR CAFE---OPEN FROM 11:30 TO 5:30

Embroidered Linen Collars 25c

35c to 50c Values

The summer girl is going to want a practically limitless supply of Dutch and regulation stiff collars. Here is her chance to buy the new styles at a good saving:

Regulation and stiff Dutch collars, embroidered in pretty designs; broken lines of 35c to 50c qualities 25c

35c BOX RUCHING 25c. Boxes containing six pieces of ruching, white and colored, all different styles; regularly 35c, for 25c

Motorist's Gauntlet Gloves

$2.50 Value for $1.75

We've a line of gauntlet gloves which will appeal particularly to those of you who motor:

They're made of fine lisle thread, with perforated kid palms; soft gauntlet cuff; all sizes, regular $2.50 quality on special sale for.. $1.75

Perrin's Manchette kid gloves, lined with contrasting color from the outside; made exclusively for us, and sold nowhere else in town..... $2.75

Broken lines of 12 and 16-button suede gloves; good shades, but small sizes only; $3.25 to $4 qualities for $1.75

Fine Hair Switches

$10 Grades $7.50

Hair accessories of the highest quality, priced at figures which will attract new customers to this already busy section:

Eva Tanguay puffs, with three curls attached, all shades; also five puffs in a group; $5 and $6.50 grades at $4.50

Straight hair switches, all colors, 26 inches long; our $10 grades for $7.50; our $12 grades for $9.50

Hair nets of 25c grade, 20c; of 35c grade 25c

Hair rolls, 25c, 35c, 50c and 75c.

Nourishine Hair Tonic, $1.00 bottle.

We make hair goods to order from your own combings, charging very reasonable prices, and guaranteeing first-class work.

These Charming Undermuslins Never Expected to Wear Such Little Prices

They're samples—that's the secret in brief; and such samples! We've had what we thought were exceptionally good sample lines in the past, but never anything to equal these—and you'll share our enthusiasm when you see them yourselves:

Note particularly the laces and embroideries—filet, German Valenciennes and French laces; dainty white and colored embroideries—this last something novel, and very pretty; note the careful way in which every garment is finished; note the excellence of the materials, the fine stitches, the ample width and length and fullness—and you'll want to buy even more liberally than you've planned.

SEPARATE DRAWERS FOR AS LITTLE AS..35c AND HIGHER | SEPARATE CORSET COVERS FOR.....25c AND HIGHER
SEPARATE GOWNS FOR.....75c AND HIGHER | SEPARATE PETTICOATS FOR.....$1.00 AND HIGHER
COMBINATION GARMENTS—SKIRT AND CORSET COVER, DRAWERS AND CORSET COVER—FOR.....$1.50 AND HIGHER

Highly-Stylish Suits Values $40 to $55 ..... $35.00

Suits that bear in every line evidence of their splendid origin—masterpieces of America's cleverest tailors; no reason on earth for reducing them except to clear decks for fall business:

Included is a variety that covers every possible need—for vacation traveling wear, and for semi-formal dress occasions. Light tans, grays in their diversity of tones, old rose, light blue, navy blue, greens and black, with other shades as well; materials such as chiffon cloths, serges, mannish worsteds, etc., styles tailored and fancier models; a number of three-piece garments included; not a suit in the lot whose present price is less than forty dollars; from that to $55 and even higher; they are the realest kind of real bargains now at..... $35.00

Half Silk Wash Goods . . . 25c

50c and 75c

It is house-cleaning time in our Wash Goods Section, a time when scores of purse-wise women are going to profit by extraordinarily low prices. Witness the following:

Silk mixed suitings—half silk—embroidered, figured, dotted, brocaded, striped and some plain colors; the silkiest, softest and sheerest of materials for light summer frocks; included also will be some of our finest silk organdies, and we shall place on sale a large collection of these extra fine goods of 50c and 75c quality, at, yard 25c

All of our Irish dimities—not one piece reserved—your choice of stripes, plaids, dots, figures; white and colored grounds; regularly 25c and 35c, for 17½c

Hundreds of people are replenishing their bedding supplies from this sale of blankets, pillows, Ostermoor Mattresses, comforts, bedspreads—at reduced prices. Why don't you?

Advance Styles in Wool Materials

For Women's or Men's Suits

The tendency in wool goods this fall is all to rough weaves—homespuns, crashes and worsteds. Even thus early our stocks show representative patterns and colorings, to be sold by the yard, or made up into handsome suits, as you prefer:

Wool crashes, 58 inches wide, in tans, pearl and donkey grays, modestly priced at..... $1.50 and $1.75
New English suitings, men's goods, in gray, tan and brown shades; gray blue, with lavender pin stripe; green gray, with tan pin stripe; Foxcroft finish; genuine importations, at only..... $2.50
From cream serges, wide or narrow wale, we will make complete suits, coats lined with Skinner's or all silk guaranteed linings, suits, any length coat, everything furnished, complete, for..... $38.50
From English suitings, suits complete, any length coat..... $45.00
From hard-finished English suitings in green and blue grays, tans, two-tone stripes; good values to $3.75 a yard, we will make suits complete, for..... $45.00
Their equals, next fall, will cost you between $50.00 and $70.00.
New Gros Grain taffeta lining, 36 inches wide, in a full line of colors, here only in Los Angeles..... 30c
Russelette taffeta, has a rustle and bright finish like taffeta, 36 inches wide, all shades..... 20c

Summer Comforts for Beach and City Homes

Might as well have the height of comfort this summer by using such contrivances to convenience as these:

Hammocks; 3 different weaves; 80 and more patterns, from ..... $2.00 to $7.50 each
Sanitary swinging porch couches $12.00
Japanese folding screens; 5 feet high; four panels..... $4.00
15-inch straw seats, 10c; folding camp chairs, with back..... 50c
Swinging canvas chairs 75c
Natural color bamboo porch shades ..... 60c to $2.50
Green enamel porch shades; from ..... $1.75 to $3.25
Imported German porch shades; 4 styles, 6 colors; from $2.25 to $9.00

Summer Silks Attractively Priced

Fashion notes—you've no doubt read them—indicate popularity this fall for every one of the following kinds of silks. How fortunate, then, to buy them under price:

Foulard silks; in good shades, our regular $1.25 grades 85c
Foulard silks in nearly all shades; regular $1.25 grade $1.00
Colored pongees—Cotele Shantungs, Ottoman Shantungs and La Tossa Shantungs; Jama plaids; good desirable shades; regular $1.25 values, to reduce stock $1.00
36-inch natural domestic pongees; $1.25 value at $1.00
24-inch natural pongees; 85c value at 75c; 25-inch, 75c value 65c
36-inch diagonal silk suitings—advance styles for fall—fall French colorings; $2.50 quality for..... $2.25
34-inch natural Oriental pongees; real imported hand-loom goods; $1.25 values at $1.00
36-inch guaranteed (two seasons) lining satins; all colors; $1 grade at 85c; $1.50 grade at..$1.35

Coulter Dry Goods Co.

AUCTION

$25,000 worth of Japanese beautiful hand-carved furniture and high art goods of the very rarest, to be sold on demand of our creditors until such claims are settled, which must be in the next ten days.

ANY and EVERYTHING at your own price.
Three sales each day—at 10:30 a.m. and 2:30 and 7:30 p.m.

THE NARA CURIO CO.
REMEMBER THE PLACE.
352 S. Broadway, Near 4th St. Look for the Red Flag

EL CAMINO REAL WINES & OLIVE OIL
ANDERSON & CHANSLOR CO.—DISTRIBUTORS
428-430 SO. SPRING ST.

Matheson & Berner Clothes for Men
Broadway, Cor. 3rd.

D. P. Flory Co.
Wholesale Hay
206 Mercantile Place
Phone Broadway 1643

MADE IN SOUTHERN CALIFORNIA
PATRONIZE HOME MANUFACTURES
HOME MADE---BEST MADE---GIVE THEM YOUR TRADE

AUTOMOBILES.
TOURIST AUTOMOBILES
A Good Auto Because They Make Good
AUTO VEHICLE CO.
CORNER MAIN AND TENTH STS.

JEWELRY.
BRIGDEN & PEDERSEN
807 South Spring.
M'f'rs of Artistic Jewelry.

BOTTLE MANUFACTURERS.
Quarts Glass and M'f'g Co.
(Incorporated.) Manufacturers of Flint Bottles
Prescription Bottles. Powdered Silica.
Factory—COR. HUMBOLDT AND AVE. 19.

CAN MANUFACTURERS.
LOS ANGELES CAN CO.
Packers and Miscellaneous Cans

PORTABLE HOUSES.
Full size house at Exposition Bldg. Send for catalogue.
Pacific Portable Const. Co., Inc.
320 So. Main st.
A7454. Main 938. South 229.

BEANS.
F. F. STETSON & CO.'S
PORK AND BEANS
SIX VARIETIES.

BEER AND WINES.
YOU SHOULD DRINK
Mathie's "RED RIBBON" Beer,
Because —
It's made from best Wisconsin malt and imported hops; purest water; contains but 3 per cent. alcohol; is a liquid food containing highest nutrition values; is recommended by all physicians and is "Made in Southern California."

ENGINES AND PUMPS.
Luitwieler Pumping Engine Co.
Deep Well and Mine Pumps.
Electric, Gasoline and Steam Pumping Engines
Both phones. 207 NORTH MAIN ST.

Western Gas Engine Co.
925-932 N. Main St. Phone Ex. 107.
GAS ENGINES

OLIVES AND OLIVE OIL.
HAAS, BARUCH & CO.
IRIS BRAND OLIVE OIL
THE OIL OF QUALITY

OPTICAL.
FRESE OPTICAL CO.
344 S. SPRING ST. Main 1048. P1048.
MATHEMATICAL AND ENGINEERING INSTRUMENTS.

SODA FOUNTAINS.
ICELESS SODA FOUNTAINS
PAC. COAST SODA FOUNTAIN FACTORY.
F. H. HECKER, 128 and 130 E. 6th st.
Artistic Designing. Store Pictures, Showcases.

TENTS AND AWNINGS.
MELLUS BROS. & CO.
Manufacturers Tents and Awnings. Fumigating Tents a specialty. Roll duck all widths and weights. 305-07-09 E. 6th. Both phones.

INDIAN GOODS.
INDIAN VILLAGE
200 Navajo blankets at reservation prices.
Many other curios of interest.
MISSION ROAD, NEAR EASTLAKE PARK.

TAMALES.
XLNT TAMALE CO.
Manufacturers of chicken and beef tamales.
Factory, 941 E. 1st St. East on Ninth. Tel. Sunset Main 947. Home A3931. Los Angeles.

HOUSEHOLD CHEMICALS.
Schultz Chemical Company
HYDROPURA
Water Softener and Cleanser. For bath, bath, kitchen and laundry. For sale by Grocers and Druggists.

THE WEATHER.

LOCAL OFFICE, U. S. WEATHER BUREAU, Los Angeles, July 25.—[Reported by A. B. Wollaber, Local Forecaster.] At 5 o'clock a.m. the barometer registered 29.95; at 5 p.m., 29.85. Thermometer for the corresponding hours showed 62 deg. and 70 deg. Relative humidity 5 a.m., 86 per cent.; 5 p.m., 65 per cent. Wind, 5 a.m., northeast, velocity 2 miles; 5 p.m., southwest, velocity, 8 miles. Maximum temperature 73 deg.; minimum, 59 deg. Rainfall past twenty-four hours, trace. Barometer reduced to sea level.

SAN FRANCISCO, July 25.—Forecast:

For San Francisco and vicinity: Fair Monday, with fog in the morning; brisk southwest wind.

For Santa Clara Valley: Fair Monday; moderate north wind.

For Sacramento Valley: Fair, cooler Monday; possibly showers in the mountains; moderate south wind.

For San Joaquin Valley: Fair Monday; showers in the mountains; not so warm; moderate west wind.

For Los Angeles and vicinity: Cloudy, unsettled weather Monday with showers in the foothills and mountains; brisk south wind.

For Arizona: Local Showers Monday and Tuesday.

Classified Liners.

Times Classified rates: The rate for inserting "want" ads. in The Daily Times is 1c per word for each insertion; in the Sunday issue 1½c per word, each insertion; minimum charge, 25c; except under following classifications the rate for which is 10c per line, minimum charge 50 cents; "Society Meetings," "Personals," "Special Notices," Church Notices, Miscellaneous," and "Bath and Massage."

"Liner" (Classified) advertisements for Sunday insertion received over the counter or by telephone after 11:30 o'clock Saturday nights will be inserted under heading "Too Late to Classify."

Sunday real estate advertisements, to be classified properly, must be in The Times office before 10:30 o'clock Saturday night. Rate: 1½c per word.

The Sunday circulation of The Times exceeds 77,000 copies, and more "liners" are regularly printed in its columns than in the five other Los Angeles newspapers combined.

Telephone your want advertisements. Ring up "The Times" any time of day or night and secure prompt and careful attention.

The Times cannot guarantee accuracy or assume responsibility for errors of any kind occurring in telephoned advertisements.

THE TIMES will not be responsible for more than one incorrect insertion of any advertisement ordered for more than one time.

Advertisers should retain receipts given by The Times in payment for "Liners," as no mistakes can be rectified without them.

SPECIAL NOTICES—

TO "LINER" ADVERTISERS: Dating from June 1, classified advertising in The Times will be charged by the word at the present established rate of 1c per word in the daily issue and 1½c Sunday.

Close calculations, covering a period of several months, develop the fact that the average number of words to the line are a fraction over seven. This basis for charge, therefore, will prevail after June 1.

Cash "want" advertising has always been calculated by the word, and this regulation will not change the manner of handling it.

The present "want" ad. rate has been in effect for many years, though the circulation of the paper, now more than 50,000 daily and 80,000 Sundays, has trebled during this period. No paper in the United States, rate considered, compares with The Times in "want" ad. service.

THE TIMES-MIRROR COMPANY.

SUNDAY REAL ESTATE LINERS—Classified real estate advertisements for insertion in THE SUNDAY TIMES must be in the office not later than 10:30 o'clock Saturday nights. Other "want" advertisements for Sunday insertion will be taken over the counter until 11:30 p.m.

The great volume of liners printed in The Sunday Times, numbering regularly over 5000 separate announcements, makes this regulation absolutely necessary in order to get the big Sunday issue out on time.

$100 NEW MILLINERY PARLOR, AT 2622 Brighton ave., special sale on Ladies trimmed hats from $10 to $75. Ladies street hats, from $3 to $10; also full line of ostrich feathers, from $5 to $25, and a full line of silk veilings, etc. The entire stock will be sold at 33 cents on the dollar. Sale commences Tuesday, July 27, '09, and continues until stock is sold. Remember the place, No. 2622 Brighton ave., near West Adams. MRS. E. KANTROWITZ. 27

TEACHERS' EXAMINATION, 116 TEMPLE st., Los Angeles, Cal., July 16, 1909. The Los Angeles County Board of Education will examine applicants for grammar school and special certificates, at the Olive-street School, between West Fourth and Fifth streets, beginning Monday, July 26, 1909, at 8:30 a.m. Applicants for special certificates should register with the secretary not later than July 24, 1909. MARK KEPPEL, secretary. x26

PARTNERSHIP DISSOLVED. THE BUSINESS heretofore carried on by F. L. Humphrey and Frank Booth, under the name of Colonial Coffee Co., 1822 S. Main st., is this day dissolved by mutual consent. The said business will now be carried on by F. L. Humphrey, who assumes full responsibility from this day, July 26, 1909. 26

TO WHOM IT MAY CONCERN: MY WIFE, Julia Washington, having left my bed and board, without just cause or provocation, you are cautioned not to harbor or trust her on my account, as I will pay no bills of her contracting. George Washington, Los Angeles, Cal., July 26, 1909. 26

FOR SALE—MERCHANDISE. See special bargains offered by Los Angeles department and other stores in the classified columns under above heading. Splendid opportunity to practice economy. Specially selected article at cut rates alphabetically arranged. •

FOR SALE—ANTISEPTIC PASTE CO. WE have it at last, the best paste for labeling purposes ever invented, never sours; give it a trial and you will never use any other. Antiseptic Paste Co. Factory 722 New High st. Tel. Broadway 2708. 27

FOR SALE—WALL PAPER AND FRESCOES cleaned; first-class work guaranteed; no dirt; terms reasonable. Tel. Broadway 2708, or call ANTISEPTIC PASTE CO., 722 New High st. A postal will meet with prompt attention. Cleaner 25c can. 27

NOTICE—I WISH TO CONTRADICT THE following ad. which appeared in papers July 25: "Half interest in mine to give away. Any one want it? Free gold. See BEEBE, 401 Central Bldg." E. C. BEEBE. 26

CESSPOOLS CLEANED OUT. All work done satisfactory to inspector. L. A. SANITARY CO., 'Phone 59146. Temple 593. x*

NOTICE—PRICE BROS. CO., HAVING SOLD their business at 304 Brand Blvd., Glendale, Cal., all bills must be presented within five days to AMERICAN INVESTMENT CO., 440-441 San Fernando Bldg., Los Angeles. x28

UPHOLSTERING AND MATTRESSES—EXperienced cushion makers. Silk floss and hair mattresses renovated. Woven wire springs restretched. Main 5646; F2748. COMFORT SPRING BED CO., 824 S. Main. x*

TIMES BRANCH OFFICE, 531-533 S. SPRING st. Advertisements and subscriptions left at the new Spring-street office of The Times will receive as careful attention as at the main office. Competent clerks in attendance. •

COLYEAR'S VAN & STORAGE CO. WILL move you promptly; vans 75c an hour; storage large private locked iron rooms, $1.50 and $2 per month, trunks 25c to 50c. 'Phone F3171, MAIN 1117. Office, 509-11 S. MAIN ST. •

CESSPOOLS CLEANED OUT. $3.50 PER load. Our men are plumbers and do good work. RED CROSS SANITARY CO., Phone 59064. x*

NOTICE—WILL NOT BE RESPONSIBLE for any indebtedness contracted by Mrs. Stella Haines Mobley. BEN H. MOBLEY. 30

FEATHER PILLOWS RENOVATED AT ACME FEATHER WORKS, 758 San Pedro. 'Phone Sunset Main 1166, Home F8041. •

LADIES, DEEP WRINKLES REMOVED IN 10-day treatment guaranteed. MISS BALZER, 212 S. Broadway, room 1. 31

PENIEL HALL, 227 S. MAIN, NOON PRAYer meeting daily; gospel meeting every day. •

CESSPOOL CLEANED OUT. IMPERIAL PUMPING CO., West 5396; 22940. •

PERSONAL—
Business.

PERSONAL—FOR SALE—MERCHANDISE. See special bargains offered by Los Angeles department and other stores in the classified columns under above heading. Splendid opportunity to practice economy. Specially selected articles at cut rates; alphabetically arranged. •

PERSONAL—TIMES BRANCH OFFICE, 531-533 S. Spring st. Advertisements and subscriptions left at the new Spring-st. office of The Times will receive as careful attention as at the main office. Competent clerks in attendance. •

PERSONAL—CARPETS CLEANED. We save you money. Call up VACUUM CLEANING CO., Main 9072, A5345. x*

PERSONAL—"SCIENCE OF TRUTH." LESsons by mail. 50c. A. J. KING, Ocean Park, Cal. 26

PERSONAL—
Business.

PERSONAL—BYRON STANLEY, 247 S. HILL ST. 247.
ASTRAL DEAD TRANCE SPIRIT PSYCHIC, SEER AND PALMIST. SPECIAL READING THIS WEEK—50c.

To receive the 50c readings you must cut this advertisement out and bring it with you. He gives dates, facts and figures, reliable and important advice. Call and he will guide you with certainty higher than human power; tells you the truth, good or bad.

HIS REVELATIONS ARE MOST WONDERFUL, and acknowledged to be of the highest order; not made to satisfy idle curiosity, but intended to give those who seek the truth a permanent benefit. He does not cater to the superstitions of the ignorant, credulous people. If you are in doubt that he can and will perform all he claims, feel yourself invited to call and he will give you a more substantial proof of his marvelous power than you have before received. All are treated equally by Stanley, from the richest and proudest to the poorest and most humble. Readings daily and Sunday, 10 to 8.

247 S. HILL ST. 247
BYRON STANLEY. 26

PERSONAL—TO "LINER" ADVERTISERS: Dating from June 1, classified advertising in The Times will be charged by the word at the present established rate of 1c per word in the daily issue and 1½c Sunday.

Close calculations, covering a period of several months, develop the fact that the average number of words to the line are a fraction over seven. This basis for charge, therefore, will prevail after June 1.

Cash "want" advertising has always been calculated by the word, and this regulation will not change the manner of handling it.

The present "want" ad. rate has been in effect for many years, though the circulation of the paper, now more than 50,000 daily and 80,000 Sundays, has trebled during this period. No paper in the United States, rate considered, compares with The Times in "want" ad. service.

THE TIMES-MIRROR COMPANY.

PERSONAL—
MRS. MASSON,
The noted palmist of London, Eng., may be consulted at 322 S. SPRING ST. (over Owl Drug Store) by those desiring careful, conscientious and reliable hand readings from one of the foremost palmists of the day. HIGH CLASS PATRONAGE SOLICITED. •

PERSONAL—MME. LE PIERRO.
BORN LIFE READER AND PALMIST. TELLS YOU ALL SHE SEES FOR YOU WITHOUT ASKING ANY QUESTIONS. CONSULT A RELIABLE LIFE-READER. SHE CAN AND WILL DO ALL SHE ADVERTISES.
MME. LE PIERRO.
26. 730 S. HILL ST.

PERSONAL—SEE MUNDO, THE GREAT INdian seer; readings daily. 341½ S. SPRING. x*

WANTED—
Help, Male.

Note—Applicants for positions are advised not to enclose original recommendations in answer to ads. Send duplicates only.

WANTED—
HUMMEL BROS. & CO.,
A Strictly First-Class Agency,
All Kinds of Help Promptly Furnished.
Your Orders Solicited.
116 EAST SECOND STREET.
Between Main and Los Angeles Sts.
Largest and best equipped offices on Pacific Coast.
SUNSET MAIN 509.
HOME PHONE 10709.

WANTED—JAPANESE
A.B.C. EMPLOYMENT OFFICE,
302 South Olive st.
Phone Home F5718; Main 1947.
All kinds of Japanese help. •

WANTED—JAPANESE INDUSTRIAL ASSN. EMPLOYMENT OFFICE,
117B E. First st.
'Phone F2429, Main 2961.
Contract or day work and all kinds help. •

WANTED—STENOGRAPHER AND BOOKkeeper combined, mining company, Arizona, good salary to right person with excellent chance for advancement, age limit 30, references required. Apply SMITH STENOGRAPHIC STUDIO, 206 San Fernando Bldg. 27

WANTED — MEN LOOKING FOR WORK and those who wish to better their conditions may join our association and receive free assistance in securing employment, etc. EMPLOYEES' PROTECTIVE ASSOCIATION, 321 Byrne Bldg., 253 S. Broadway. 31

WANTED — ASSISTANT CAPABLE OF handling an office; must know something of book-keeping and be able to operate typewriter; state experience and salary expected. Address P, box 212, TIMES BRANCH OFFICE. 27

WANTED—YOUNG MAN WITH SOME EXperience for soda fountain; one living at home preferred; recommendations from former employer; must be a worker. FRANK C. KEMPER CO., Druggists, 7th and Figueroa. 26

WANTED—AN ELDERLY MAN WHO HAS had large experience in accounting and statistical work, for position in large office. Apply in own hand writing, giving references, to KK, box 80, TIMES OFFICE. •

WANTED—THOROUGHLY EXPERIENCED laundry manager. One who understands all branches or knows how to work and manage. No other need apply. Address J, box 65, TIMES OFFICE. 26

WANTED — HUSTLING SALESMAN FOR stock in corporation, just organized, and ready for business; easy seller; good commission paid. Address L, box 114, TIMES OFFICE. 27

WANTED—3 MEN FOR FENCE BUILDING. Wages $2, board $4. SIMON'S BRICK CO., 6 miles east of the city; get off at Laguna Station. Inquire of foreman of brick yard. 26

WANTED—BOOKKEEPER AND TYPEwriter, one with experience in lumber preferred; hours 7 to 5; light work; state salary. Address L, box 10, TIMES OFFICE. 27

WANTED—10 APPRENTICES; YOU PAY nothing while learning; positions assured. Apply S. P. TELEGRAPH AND SHORTHAND SCHOOL, 542 Central ave. 31

WANTED — LABORERS ON DAM CONstruction, near Bishop, Inyo county, California. Wages $2.50. Apply RUSSEL & WILLIAMS, Bishop, Cal. 30

WANTED—TWO GOOD LIVE BUSINESS getters for biographical work and special edition; newspaper issue; steady employment. 510 THORPE BLDG. 26

WANTED — STRONG DELIVERY BOY with wheel, over 17, wages, $6. Hours 10 a.m. to 11 p.m. Bring references. 744 S. SPRING. 26

WANTED—2 DERRICK MEN, 1 MACHINIST and engineer for Ledger wood hoist. Call Tuesday morning, 650 PACIFIC ELECTRIC BLDG. 26

WANTED—MAN AND WIFE, RANCH work, wages $50 and board; two ranch hands, wages $35 and board. W. A. SPINKS, near Duarte. x26

WANTED—YOUNG MAN TO DO LIGHT team work and milk cows. Inquire of stableman at 1174 S. BOYLE AVE. 26

WANTED—40 FIRST-CLASS ROUGH CARpenters, out of city. F. O. ENGSTRUM CO., E. 5th and Seaton sts. x30

WANTED—YOUNG COLORED MAN FOR janitor work. Apply 208 MERCANTILE Place, between 7 and 10 a.m. 26

WANTED—STUDENTS FOR STAGE STOCK company, tuition free. 62 WALKER THEATER BLDG. 26

WANTED—GROCERY SOLICITOR; MUST be A1; references required. Apply 1922 W. ADAMS ST. 26

WANTED—1 BARBER, CORNER FIRST and Spring, under Equitable Bank. Chair near door. 27

WANTED—FIRST-CLASS PLUMBERS. APply THOMAS HAVERTY CO., 517 S. Los Angeles st. 26

WANTED — A FIRST-CLASS MANGLE foreman. DIAMOND LAUNDRY, 241 E. Fifth st. 27

WANTED — FIRST-CLASS BARBER AT once. RICHILIEU BARBER SHOP, 205 W. Second st. 27

WANTED—FIRST-CLASS OPERATORS ON coats. 260 S. MAIN. The American Tailoring Co. 26

WANTED—COMPETENT GLAZIER, PASADENA MFG. CO., 151 S. Broadway, Pasadena. x*

WANTED — FIRST-CLASS PLUMBERS. BLUMVE & JAY CO., 514-16 East 9th st., city. x31

WANTED—PLUMBERS. LOHMAN BROS., Plumbers, 105 East Second. 26

WANTED—A FIRST-CLASS PAINTER. Tel. EAST 1553. 26

WANTED—A GOOD PLUMBER. CALL AT 618 W. AVE. 50. 28

WANTED—PLUMBER'S HELPER. 236 W. 27TH ST. 26

WANTED—
Help, Female.

WANTED—AN EXPERIENCED WAITRESS. VIDAMAR RESTAURANT, 108 W. 10th st. 26

WANTED — BUTTONHOLE MAKER ON men's coats. 223 W. 2D ST., room 217. 26

WANTED—LADY PRESSERS. CALL THE ONLY DYE WORKS, 2110-13 Central ave. 26

WANTED—PANTS FINISHERS. 134½ N. Spring st., room 26. J. TUBIN. 26

WANTED—A GIRL FOR GENERAL HOUSEwork; all adults. 926 S. OLIVE ST. 26

WANTED—STARCH IRONER. WARDROBE LAUNDRY, 317 Boyd st., upstairs. 26

WANTED—GIRL FOR GENERAL HOUSEwork. 1101 WESTLAKE AVE. 26

WANTED — SEAMSTRESS. 444 SOUTH BROADWAY, room 619. 27

WANTED—
Help, Female.

Note—Applicants for positions are advised not to enclose original recommendations in answer to ads. Send duplicates only.

WANTED—
A young lady for general office work; one who understands stenography preferred; steady position and good salary to right party. Thoroughly respectable; position in first-class city retail store. Address M, box 21, TIMES OFFICE. x26

WANTED — 3 WOMEN TO WORK IN kitchen; also 3 girls to do serving work in a cafeteria. Call early and be ready for work in a cafeteria. Call early and be ready for work. BOOS BROS., 321 W. 5th st. 26

WANTED—40 WOMEN AND GIRLS TO learn the millinery trade, every advantage given by an experienced millinery artist; will secure position when the course is completed. For information Call B3965. 26

WANTED—YOUNG LADY TO DO AFTERnoon or morning office work in exchange for instruction in elocution and dramatic art. Apply between 2 and 4 at DOBINSON SCHOOL OF EXPRESSION, 1044 S. Hope. 27

WANTED—LADIES TO DO PIECE WORK at home, make our novelties, part or full time. Steady employment, pays $10 to $20 weekly. WOMAN'S NATIONAL ART EXCHANGE, 219 N. Broadway. •

WANTED—SEVEN LADIES, QUICK! READ our advertisement under "To Learn Trades." FLORENTINE HAIRDRESSING COLLEGE, corner Broadway, entrance 227 Mercantile Place. F7287. Main 7891. 31

WANTED—FIVE EXPERIENCED FEMALE solicitors, must have ability to take hold of a first-class business proposition; big money to right parties. Call LISSNER BLDG., 524 S. Spring, suite 414. 26

WANTED—GIRL TO ASSIST WITH GENeral housework and take part care of a baby, on a beautiful ranch, near city and electric cars. Call Monday, FRED W. PEARSON, 230 I. A. Trust Bldg. 26

WANTED — LADIES TO MAKE AT HOME souvenirs, fancy work, jams, preserves, pickles, relishes and beaten biscuit. For WOMAN'S EXCHANGE, 417 W. Seventh st. x31

WANTED—A KIND AND REFINED LADY to care for and board two children by the month, 8 and 12. Phone 7408, after 5:30 p.m. or address M, box 80, TIMES OFFICE. 26

WANTED—GIRL FOR GENERAL HOUSEwork, family of two; one living at home preferred; wages suitable to right person. 231 S. GRAND. Phone Broadway 5251. 26

WANTED—BRIGHT AND INTELLIGENT young woman to act as cashier in retail store. Also an experienced bookkeeper. Address K, box 69, TIMES OFFICE. 26

WANTED—LADIES AND GIRLS AT HOME, steady or evenings, can stamp transfers, $1.50 dozen upward; original, reliable firm. ROOM 334 Mason Bldg., 228 W. Fourth. 30

WANTED — EXPERIENCED SKIRT OPerators capable of earning from $12 to $15; also baster and finishers. BARUCH & BACHMAN, 409 San Pedro st. 27

WANTED—FIVE EXPERIENCED FANCY pressers, the best wages paid on Pacific Coast. Apply BERLIN DYE WORKS, Griffith and Washington sts. 27

WANTED — LADY BOOKKEEPER AND stenographer. State experience and salary expected. Address R, box 232, TIMES BRANCH OFFICE. 26

WANTED — JAPANESE GARDENER TO take strawberry ranch on shares nearer San Diego. R. E. AGNEW, La Mesa Springs, La Mesa, Cal. x26

WANTED — KIND WOMAN FOR LIGHT housework and assist with 5-year-old girl; bungalow; $15 per month. Phone 71720, after 6 p.m. Sunday. 26

WANTED—A THOROUGHLY COMPETENT young lady for general office work at DESMOND'S, corner Third and Spring sts. References required. x26

WANTED — 4 EXPERIENCED LUNCH counter waitresses, $8 per week; no Sunday work. THOMAS' LUNCH ROOM, 351 S. Spring. 26

WANTED — MIDDLE AGED WOMAN TO assist with housework in small family of adults; wages moderate. Phone, mornings, 72614. 26

WANTED—GOOD GIRL FOR GENERAL housework. 24 CLUB HOUSE AVE., Ocean Park. Apply 432A S. Broadway. 28

WANTED—AT ONCE, COLORED GIRL OR woman for general housework. Take W. Adams car to 2627 MAGNOLIA. 27

WANTED—GIRLS FOR MANGLE WORK, experience unnecessary. L. A. LAUNDRY CO., 631 San Fernando st. 26

WANTED—HOUSE GIRL, WESTLAKE, family 2; first-class dressmaker; reference. 840 CARONDELET ST. 26

WANTED—TELEPHONE OPERATORS, EXperience unnecessary. Apply at 622 S. Hill st. PAC. TEL. CO. x*

WANTED—3 FIRST-CLASS WAITRESSES, $35, room and board. HOTEL MELROSE, 130 S Grand ave. 26

WANTED — AN EXPERIENCED MARKER and distributor. DIAMOND LAUNDRY, 241 E. Fifth st. 27

WANTED—A GOOD WAIST FINISHER; also one who can make skirts. Call 935 SOUTH HILL. 27

WANTED—APPRENTICES ON COATS. APply 260 E. Main. THE AMERICAN TAILORING CO. 26

WANTED — SEAMSTRESS WITH LAUNdry experience. DIAMOND LAUNDRY, 241 E. Fifth st. 27

WANTED — EXPERIENCED DRY ROOM hanger up. DIAMOND LAUNDRY, 241 E. Fifth st. 27

WANTED—WAIST FINISHERS; MUST BE competent. 320 COPP BLDG., 218 S. Broadway. 26

WANTED—2 WAITRESSES, STEADY POsition. 108 S. SPRING ST. 26

WANTED—
Help, Male and Female.

WANTED—ALL COLORED; 63 WOMEN DOmestics, cooks, waitresses, nurse girls, second girls, laundresses, chambermaids, wages from $15 to $40 month; male help, man cook, $50 month; small hotel, short distance out of town; 46 men, laborers, porters, janitors, waiters, dishwashers in city. J. W. COLEMAN'S EMPLOYMENT OFFICE, 211 E. Second st. Broadway 2106; A2879. 26

WANTED—MAN AND WIFE, COOK AND helper, $90 per month; for near-by hotel. This is an exceptionally good place for the right couple. Call early. MARKS EMPLOYMENT AGENCY, 125 E. Second st. x26

WANTED—GLAD HAND EMPLOYMENT AGENCY. If you want work come and see us, our plan is different. R. G. DOYLE CO., 145 S. Broadway. Room 603, Frost Bldg. Phones Main 1808, A3967. x26

WANTED—HONEST, SOBER, RELIABLE man, with $150, can make $30 per week and expenses; must travel; experience not required. ROOM 21, 330½ S. Hill st. 26

WANTED — FIVE NICE-APPEARING SOlicitors, ladies preferred. Call after 10 a.m. Monday. ROOM 547, WILCOX BLDG. x25

WANTED—
Help, Male and Female. (To Learn Trades.)

WANTED — LADIES, YOUNG LADIES, school girls, learn beauty culture, hair dressing and hair manufacture at MACDONALD'S, the largest, the most refined and the original college of its kind on the Coast. Special rates of tuition if you start with our July class. Girls who have just left school will find this an admirable art to acquire. Profession commands high salary and is never overcrowded. Constant demand for MACDONALD graduates. Wages paid students while learning. 204 MERCANTILE PLACE, Suite 38 to 44. x*

WANTED—LADIES, QUICK! FLORENTINE Hairdressing College, beauty culture, pays big. Ask our girls, the original and reliable, what others "advertise we really do, as cheap as the poorest so-called colleges, salary to graduates, school girls. Learn during vacation and make splendid money when school commences, corner Broadway, entrance 227 MERCANTILE PLACE. F7287. Main 7891. 31

WANTED—MEN WILLING TO WORK FOR their tuition expenses while learning plumbing, bricklaying or electrical trade in few months' time. Write to UNITED TRADE SCHOOL CONTRACTING CO., 120 E. Ninth. •

WANTED—
Help, Male and Female. (Instruction Course.)

WANTED—
Young men to learn to operate the linotype machine; a good trade that pays above the average. The Mergenthaler Linotype Company is installing over 100 linotype machines per month. That means just so many positions to be filled at good wages.

The Los Angeles Times has installed a large auxiliary plant, and has placed in charge an expert machinist and operator, making it possible for students who so desire to learn either trade (linotype machinist or operator) in shortest possible time. Six weeks' course, 8 hours per day or night, $50. THE TIMES-MIRROR COMPANY, or 'Phone Main 8200, and ask for manager of the Linotype School. •

THE TRAINING SCHOOL FOR NURSES OF the Angelus Hospital, Inc., offers opportunity for young women to take a 3-years' course of training in one of the best schools in the land. Address ANGELUS HOSPITAL, Los Angeles, Cal. x27

WANTED—MEN TO LEARN TELEGRAPHY, wireless telegraph, engineering, R. R. and station work; practical instruction; world's largest private station. Send for circulars. WIRELESS INSTITUTE, San Francisco. •

WANTED—YOUNG WOMEN TO TRAIN for nurses. For particulars address H, box 196, TIMES OFFICE. 30

WANTED—
Situations, Male.

WANTED—POSITION BY COLORED MAN as chauffeur, good worker. Phone SOUTH 6370. 26

WANTED—
Situations, Male.

WANTED — AN ELDERLY MAN (AMERIcan,) carrying first-class city references, would like to care for gentleman's stable and garden, or lawn and flowers; experienced city driver; good milker and handy man about premises; I want a steady job at moderate wages, city or country. Address M, box 73, TIMES OFFICE. 26

WANTED—PRACTICAL MINING ENGIneer, speaking Spanish, 10 years' experience mining, wants job; capable of taking charge of property, but will do any kind of mining work, age 30; married, sober, reliable; best references. Address O, box 246, TIMES BRANCH OFFICE. 26

WANTED — SITUATION BY JAPANESE gardener to take care garden by contract or by the hour; can lay out new garden. Call before 8 a.m., after 6 p.m. JAPANESE SUNRISE GARDENING CO., 836 S. Park View. 'Phone A3439, Temple 310. 26

WANTED — GARDNER, POSITION DEsired by competent, sober, trustworthy man (English;) California experience and well recommended. Address K, box 6, TIMES OFFICE. 26

WANTED—SITUATION; GARDENER, GERman, married, capable of taking charge of private place; wife good butter maker; best references. G. FRESEMINS, Gardena. 29

WANTED — MOVING PICTURE OPERAtor wishes position, city or country. Best of references. Address M. BEMISS, 1632 Point Lobos ave., San Francisco. 27

WANTED—BEFORE YOUR BUSINESS I can do—Office, store and theater night cleaning, contractor—After your business I can do. Apply a.m., 417 WALL ST. 31

WANTED—SITUATION, GARDENER, GERman, 23, single, understand garden, flowers, lawn, cows, horses, chicken, poultry; best of references. OSCAR, Gardena. 29

WANTED—SITUATION BY YOUNG HOLlander, 23 years old, sober and neat; likes steady job in city or country. Address J, box 110, TIMES OFFICE. 26

WANTED—YOUNG MAN, COLLEGE EDUcation, 22, will sell the rest of his life for any purpose. Healthy. Address N. A. HALE, General Delivery. 26

WANTED—LONG TIME EXPERIENCE JAPanese laundry boy wants position in family; willing to go anywhere. 'Phone Main 5022. 622 W. SIXTH ST. 26

WANTED — POSITION, BY JAPANESE, good cook, in city or country, in family. Wages $40 up. Address M, box 65, TIMES OFFICE. 26

WANTED — GARDENER, MIDDLE-AGED, single, American, desires position; excellent recommendations. Address M, box 81, TIMES OFFICE. 26

WANTED — EXPERIENCED JAPANESE wants situation in a small family as general worker. Address by mail, KUNI, 134 Rose st. 26

WANTED—BY RELIABLE MAN, POSITION as watchman with experience; day or night. Address O, box 253, TIMES BRANCH OFFICE. 30

WANTED — JAPANESE YOUNG COOK wants position, city or country; references. Address 144 HEWITT ST., Los Angeles. 30

WANTED—JAPANESE BOY WISHES A situation, cook, in family, 30 or 35. LASAKI, 722 S. Grand ave. Main 3929. 26

WANTED—JAP STUDENT WANTS SITUation as school boy in small family. Address J, box 147, TIMES OFFICE. 26

WANTED—SOBER MAN DESIRES POSItion with opportunity to learn trade. Address K, box 125, TIMES OFFICE. 27

WANTED — BY AN HONEST JAPANESE, position in fruit field in the country. A. YUNO, 312 N. Alameda st., L. A. 27

WANTED—JAPANESE WANTS SCHOOL boy position; speaks English. BETHLEHEM MISSION. A4884, Main 5726. 26

WANTED—BY A STRONG JAPANESE MAN, position as general night work or porter. Address F. K., 319 Boyd st. 29

WANTED—PAINTER, FIRST-CLASS, SOBer; age 28; wants position. Address J, box 7, TIMES OFFICE. 26

WANTED—A JAPANESE BOY 13 YEARS old, wishes situation as school boy. HOME 'PHONE F5014. 26

WANTED—YOUR PAINTING, TINTING. We know how; prices right. WILSON, Main 5726. A4884. 26

WANTED—JAPANESE BOY WANTS POSItion to work in chicken yard. J. SAITO, 345 Wall st. 26

WANTED—GOOD CARPENTER WANTS work by day or contract. HOME 'PHONE D1150. 27

WANTED—
Situations, Female.

WANTED—BY REFINED LADY, A PLACE as housekeeper for gentleman, or charge of small hotel; references given. Call phone Sunset Main 3618, or address HOUSEKEEPER, 5515 CAMBRIA ST. 27

WANTED—BY A COMPETENT YOUNG lady stenographer, a position of ½ of each day of the week, or 4 whole days; can give the best of references. Address L, box 194, TIMES OFFICE. 26

WANTED—COMPETENT STENOGRAPHER, eight years' experience, desires permanent position with reliable house, salary $60 to start. Address J, box 25, TIMES OFFICE. 27

WANTED—POSITION BY REFINED MIDdle-aged woman, good housekeeper, capable of taking charge, home or rooming house. Call 315 W. 8TH ST. Room 9. Phone F8492. 26

WANTED — MANAGER OR WORKING housekeeper in apartment or small hotel; can give best of references and able to build up business. PHONE BROADWAY 2995. 26

WANTED—WORK BY THE DAY, OR CURtains washed and stretched. A girl wants a situation as housegirl, where she can come home at nights. Phone MAIN 3347. 27

WANTED—JAPANESE GIRL WANTS POsition, good cook and house work; has best reference. YUKI, 1334 S. FLOWER. B5056. Japanese Mission. 26

WANTED — BY REFINED PRACTICAL nurse, engagement. Competent, reliable, no objection to light housework. PHONE HOME 51450. 26

WANTED—MARRIED WOMAN WOULD help with housework in exchange for housekeeping room. MRS. HOWARD, Main 3349. 26

WANTED — RESPECTABLE COLORED girl wishes situation as child's nurse or housegirl. South 3331. 931 E. 32ND ST. 27

WANTED—SPANISH GIRL WANTS POSItion with private family; no children. Address K, box 108, TIMES OFFICE. 26

WANTED—A1 STENOGRAPHER WANTS position or good location for public work. Address H, box 197, TIMES OFFICE. 31

WANTED—CAPABLE YOUNG LADY WITH some experience desires position as stenographer. Address 550 S. FLOWER. 26

WANTED — BY RESPONSIBLE WHITE woman, fine laundry at home; city references. SUNSET TEMPLE 607. 26

WANTED—LADY SEEKS POSITION AS nursery governess or companion. MISS C., 290 E. Green st., Pasadena. x29

WANTED—SITUATION; GOOD COOK OR chambermaid, with reference. Apply 1218 BIRCH ST. 26

WANTED — FIRST-CLASS LAUNDRESS wants work by the day. 'Phone BROADWAY 3942. 26

WANTED—A YOUNG GIRL WOULD LIKE office work. Address M, box 79, TIMES OFFICE. 26

WANTED—LACE CURTAINS HAND LAUNdered, 25 cents per pair. PHONE MAIN 4364. 27

WANTED—WASHING TO TAKE HOME. First-class laundress. Phone BOYLE 260. 26

WANTED—WASHING TO TAKE HOME. Will call. F2663. 27

WANTED—
Situations, Male and Female.

WANTED — QUICK SERVICE, COLORED cooks, waiters, porters, mechanics, laborers, hotel, housework especially. J. W. COLEMAN EMPLOYMENT OFFICE, 211 E. Second st. Broadway 2106, A2879. 31

WANTED—POSITION BY JAPANESE COUple; man as first-class cook; wife as helper, hotel or family. F. K., Main 5206, 315 WALL ST. 26

WANTED—MAN AND WIFE, BOTH GOOD cooks, want position, city or country. Address H. REMMELT, 223 E. 5th st. 27

WANTED—BY COLORED COUPLE, MAN chauffeur, wife cook. Phone SOUTH 6370. 26

WANTED—
Agents and Solicitors.

WANTED — THEODORE ROOSEVELT'S OWN ACCOUNT OF HIS AFRICAN TRIP will appear exclusively in Scribner's Magazine commencing with the OCTOBER NUMBER. Extraordinary opportunity for getting subscriptions. Thousands of orders will be placed. AGENTS ARE WANTED IN EVERY TOWN IN AMERICA. Here is an opportunity to make money. Act at once. For full particulars as to liberal cash commissions, extra prices, agent's outfit and sample copies, address DESK 27, Scribner's Magazine, 155 Fifth avenue, New York City. •

WANTED—AGENTS IN EVERY CITY FOR Hartwell mail box; make $10 a day. Write for branch office in your territory. CRESCENT MFG. CO., 712 L st., Sacramento, Cal. •

WANTED—MEN AND WOMEN TO SOLICIT for a good proposition, guaranteed salary to right parties. Call any morning this week. E. F. SCOTT, Room 202, 236½ S. Broadway. x*

WANTED—2 GOOD BOOK AGENTS. SAMPLE BOOK SHOP, 146 S. Spring (corner entrance.) 30

WANTED—
Partners.

WANTED—PARTNER WITH $500 TO TAKE half interest in the best money making manufacturing business in the city; one that can take charge and manage office. Call 1040 W. EIGHTH ST. 26

WANTED—PARTNER TO TAKE HALF INterest in a poolroom. Call at 511 CENTRAL AVE. 27

WANTED—
Partners.

WANTED—ARE YOU LOOKING FOR AN opportunity to buy interest in old-established firm in center of Los Angeles? Come, get card and go satisfy yourself with the business; $1500 cash and services buys interest in thoroughly up-to-date first-class general realty selling, handling properties, renting all kinds properties, and fire insurance business. All the business you can attend to; no cheap affair. Go see. Particulars, PHOENIX, 203 and 204 Grant Bldg. x31

WANTED—PARTNER IN ENTERPRISE proven capable of earning $3500 to $4000 monthly, by operation of small plant. Need $1200 to $1500 to furnish supplies and start operating large plant. No experiment or guess work, but straight business proposition. Address L, box 20, TIMES OFFICE. 26

WANTED—PARTNER TO FINANCE A good proposition in this city; others make the money. Why not you? Cash investment of $3000 required; suitable for man or lady. Pikers need not answer. Address P.O. BOX 1370, city. 27

WANTED—I HAVE FURNITURE FOR 40 rooms; I want a party to help me, man or woman. Address J, box 1, TIMES OFFICE. 27

WANTED—
Rooms and Board.

WANTED—BY MIDDLE-AGED LADY REcovering from spell of sickness, home and attendance in private family; state terms in full. Address P, box 279, TIMES BRANCH OFFICE. 27

WANTED—
Work by the Day.

WANTED—RELIABLE WOMAN WISHES washing, ironing or sweeping, $1.00 per day. Address J, box 34, TIMES OFFICE. 26

WANTED—DAY'S WORK BY A FIRST-class colored laundress for Monday and Wednesday. MAIN 3328. 26

WANTED — A FIRST-CLASS LAUNDRESS wishes work, $2 per day. Address J, box 35, TIMES OFFICE. 26

WANTED—A SWEDISH LADY WANTS house work by the day. 422 EAST 7TH. 26

WANTED—
To Rent.

WANTED—SMALL FURNSHED COTTAGE or flat, walking distance from Grand ave. school, for two ladies and four little girls by first of month; moderate. Address K, box 38, TIMES OFFICE. 27

WANTED — UNFURNISHED BUNGALOW within 20 minutes' ride of center of city; with 3 bedrooms, stable or garage; rent $30. Western part of city preferred. 745 ALVARADO. Phone 52786. 26

WANTED—TO RENT A NICE MODERN, up to date cottage or bungalow; must be close in. PHONE 24903. 26

WANTED—
To Purchase, Real Estate.

WANTED—TO PROPERTY OWNERS: Our buying, selling and exchanging department is the most complete in the city. List your property with us. If you desire to sell, we can find a purchaser. If you desire to buy, we have just what you want. No other firm has more up-to-date facilities than
HYMAN-WILSON REALTY CO.,
Suits 221 Byrne Bldg.
F2612. 3rd and Bdw.y Main 2612. x30

WANTED—TO PURCHASE REAL ESTATE. We will buy for cash any low price manufacturing or residence lots in city limits that's 20 per cent. or more under market price. Only snaps taken. Money ready to escrow without delay. MATTHEWS & MATTHEWS, 505 Douglas Bldg. x*

WANTED—FROM OWNERS ONLY. HAVE cash clients looking for good country properties that are bargains. Can handle anything large or small. H. G. HAGERTY, 314 H. W. Hellman Bldg. x31

WANTED—TO BUY, IMPROVED REAL EState, suburbs Pasadena, Monrovia, Glendora, Give full particulars and lowest price. Address N, box 272, TIMES BRANCH OFFICE. 26

WANTED—TO INVEST, ABOUT $25,000 IN real estate bargains in the city; what have you to offer? A. T. JERGINS & CO., established 1898. Offices, 300 H. W. Hellman Bldg. •

WANTED — TRACT OF LAND ACREAGE southwest of Los Angeles near electric car line; 5c fare preferred. Address H, box 50, TIMES OFFICE. 26

WANTED—TO PURCHASE A LOT ON ARlington Heights; give price and location or no attention paid. Address W. HERBERT, 1725 Hoover st. 26

WANTED—TO BUY SMALL CHEAP, MODern house and lot, close in, $25, down $15 per month. Write location and price. 5931 SAN PEDRO. 26

WANTED—$7000 CASH FOR BEST 8 OR 9-room house; high ground; modern; 1 or 2 lots. Address K, box 26, TIMES OFFICE. 31

WANTED—DAKOTA LANDS. FOR CASH and California clear; opportunity. 836 CARONDELET ST. 28

WANTED—
To Purchase, Miscellaneous.

WANTED—
WE POSITIVELY PAY
HIGHEST PRICES
FOR LADIES' AND GENTLEMEN'S GOOD SECOND - HAND CLOTHING, SHOES, TRUNKS, VALISES, SUIT CASES, BEDDING, FURNITURE, CARPETS AND ALL MANNER OF HOUSEHOLD GOODS; ALSO TOOLS, REVOLVERS, SPORTING GOODS, ETC. CALLS PROMPTLY ATTENDED. PHONES A2692, MAIN 2937. NOTE—SUBURBAN CALLS WILL RECEIVE PROMPT ATTENTION. 31

WANTED—
COLYEAR'S,
509-511 S. MAIN.
We pay one-third more than others for household goods, one piece or houseful. Phone us HOME F3171; MAIN 1117. x*

WANTED—
JAMES COLGAN & CO.,
L. A. largest second-hand store,
711-713-715 S. SPRING ST.
Highest price paid for any amount of household and office furniture. MAIN 2055, F3356. •

WANTED — WE HAVE OPENED THE largest and finest auction rooms in California. Cash paid for household goods and merchandise, or sold on commission. REED & HAMMOND, Auctioneers, 747 and 749 Spring. 'Phones F3545, Broadway 2860. x*

WANTED — SELL OR EXCHANGE YOUR old furniture. We have thousands of customers waiting to buy it. 'Phone us. Main 1117, Home F3171. COLYEAR FURNITURE CO., 509-511 S. Main. •

WANTED—WE WILL PAY MORE FOR furniture and household goods, office furniture, restaurant outfits. L. A. AUCTION & COM. CO., 730 S. Spring. F1719. Bdwy. 1667. •

WANTED — HOUSEHOLD GOODS, FURNIture, carpets, any quantity. Highest cash price paid. RHOADES & RHOADES, 530-532 S. Main st. 'Phones Main 1259, F1259. •

WANTED—TO BUY YOUR HOME OR OFfice furniture, showcases, etc.; highest prices; cash or exchange. SKEELS BROS., 911 S. Main. F7018. Main 3042. •

WANTED—SECOND-HAND PHONOGRAPHS and records. We will pay 10c each for your old worn-out disc records; any make. 349 N. MAIN. x27

WANTED—ANTIQUE JEWELRY, SILVERware, English plate, laces, old prints, paintings, bric-a-brac, etc., at 614 W. SIXTH ST. •

WANTED—DIAMONDS, JEWELRY, ETC.; pay cash; get my offer; fair dealing. H. T. REID, 142 S. Broadway, room 125. A1926. •

WANTED—TO BUY SECOND-HAND WINDmill, tank, pipe, engines and farm machinery. BROADWAY 1984. 29

WANTED—SEALSKIN COATS; WILL PAY cash or give good exchange. Address L, box 139, TIMES OFFICE. 27

WANTED—DIAMOND SOLITAIRES, ANtique jewelry and old gold. S. SCHEPP, 621 S. Broadway. •

WANTED—HIGHEST PRICES PAID FOR 2nd-hand gents' clothing. 132 E. 1ST. Main 6800. •

WANTED—TO BUY, THE COMPLETE furniture of a home. Am no dealer. HOME 52466. 26

WANTED—TO BUY WINDMILL, WHEEL and pump and tank. 351 BRYAN ST., city. 27

WANTED — CASH PAID FOR FEATHER beds. 758 SAN PEDRO. Main 1166, Home 8041. •

WANTED—A GOOD SECOND-HAND SAFE. 341 S. LOS ANGELES ST. A6681, Main 3082. •

WANTED—HIGHEST PRICES PAID FOR all kinds furniture. 644 S. Main. Phone F3398. •

WANTED—A SECOND-HAND FIREPROOF safe; must be a bargain. 430 S. HILL ST. x*

WANTED—LADIES', GENT'S CLOTHING. High price. 510 S. SPRING. M. 3597, F5936. •

WANTED — HIGH PRICES PAID FOR men's clothing. 805 S. SPRING. Main 4024. •

WANTED—A DESK, CHAIR AND TABLE. Address L, box 129, TIMES OFFICE. 27

WANTED—
Miscellaneous.

WANTED—SMALL CHILDREN TO BOARD in a private home; a mother's care given; $12 per month. 124 W. 40TH PLACE. South 3884. 30

WANTED—CHILDREN TO BOARD, SUBURban Christian home, near Echo Park. Mother's care given. TEMPLE 780. 29

WANTED—TINTING $2 PER ROOM AND up; painting also; work guaranteed. PERCY GRIFFIN. Phone 22578. 31

WANTED—PRIVATE LESSONS IN BOOKkeeping by a lady. Address K, box 183, TIMES OFFICE. 28

WANTED—
Miscellaneous.

WANTED—AMATEUR PHOTOGRAPHERS, If you want to save money and secure the best results, send your films or plates to me. I make no charge for developing if prints are included in the order; all printing done on the best paper, at wholesale prices. R. B. KESLSO, 142 S. Broadway, Los Angeles, Cal. 31

WANTED — TO HIRE AN ELEVATOR hoist for a brick building run by a horse, for a month or more.

Wanted—Gas fitter to figure on five thousand feet of pipe. Call 1126 S. FLOWER ST. before 6 p.m. 25

WANTED — POSTAL CARD FROM ALL Iowa, Dakota an Minnesota residents of this city; lonesome. 1032 COLTON ST., Los Angeles, Cal. 25

WANTED — PAPERING, $2.75 A ROOM; tinting, $1.85; painting equally as cheap. Tel. West 5603. 1817 S. BONNIE BRAE. x*

TO LET—
Furnished Rooms.

TO LET—EXTRA LARGE FRONT ROOM, 2 closets and bath, with best of board, at $16 per week for 2 persons; proposition unexcelled; investigation invited. A real attractive home, nothing like it. 1644 GRAMERCY PLACE. Washington st. car. Phone 72211; West 2902.

TO LET — PERCIVAL, 845 S. HILL, FURnished apartments in the largest and most perfectly appointed apartment house in the West; 225 rooms, single or en suite, with bath and buffet kitchen; also single rooms, amusement hall. Desirable and centrally located; walking distance. •

TO LET—
HOTEL CADILLAC, 932 S. MAIN.
Best place in the city for the money. Large clean, airy, rooms; hot and cold water; good service; all for $2.50 per week. Call and see what we offer. x31

TO LET—FURNISHED ROOM IN PRIVATE house; all adults; bath, hot and cold water; no other roomers; gentlemen preferred; references. Call Sunday. 709 VALENCIA ST. 52896. Week days, 210 Security Bldg. F7205, Main 3429. x*

TO LET—THE KONETA, 131½ N. BROADway, near Times Office, nice, clean, modern, homelike furnished rooms, nice parlor, piano, hot bath; right in business center; prices reasonable. A3753. •

TO LET—2 NICE ROOMS FOR HOUSEKEEPing; large closet, screen porch and bath; ground floor; no objection to child; rent very reasonable; corner 5th. 540 S. FLOWER. Phone Broadway 1186. 27

TO LET—THREE LARGE ROOMS AND separate hall, porcelain bath and screen porch, and stationary tub, just newly furnished and strictly modern. Must be adults. 240 E. 28TH. 27

TO LET—NEW HOUSE, BRIGHT, OUTSIDE rooms, housekeeping and single, $1.50 to $4; hot bath, laundry; walking distance; cars direct to depots. TEN EYCK, 111 S. Figueroa. •

TO LET—3 LARGE FURNISHED ROOMS TO club of young men; no other roomers; bath, light, phone, $15 room per month. South 4463. 1529 W. SEVENTH. •

TO LET—NICE NEWLY FURNISHED rooms overlooking Westlake Park, $2 week up; housekeeping privileges. THE LAKE, 2200½ W. Seventhh. •

TO LET—FURNISHED ROOMS, 85 NEWLY furnished rooms, running water, modern, $2 per week, 50c a day. 347 S. LOS ANGELES ST. 'Phone A7461. •

TO LET—NICELY FURNISHED FRONT suite of rooms; also single rooms, all conveniences, running water, walking distance. 831 S. FLOWER. 28

TO LET—THREE BEDROOMS, $8, $10, $15 south exposure, modern, one-half block from Westlake Park. 723 CARONDELET ST. 7th and Rampart car. 28

TO LET—2 ROOMS, BOTH ON SECOND story, including gas range, electric light, water and free use of bathroom, private home. 1232 E. 20TH ST. 27

TO LET—CLEAN, NICELY FURNISHED outside rooms, excellent, close in location; everything convenient. THE REVERE, 321½ W. Second st. •

TO LET—FURNISHED ROOMS, $1.50 PER week up; electricity, free baths; one block west of Courthouse. 412 TEMPLE ST. 28

TO LET—$1.50 WEEKLY, LARGE, SUNNY rooms, well furnished, clean, in rear 2309 E. NINTH ST. Also 1112 E. SEVENTH ST. x*

TO LET—ELEGANTLY FURNISHED FRONT rooms, disappearing beds; only $12 monthly; just opened. 944 FRANCISCO ST. x31

TO LET—LARGE SUNNY ROOMS, ELEgantly furnished; summer rates. HOTEL DARLINGTON. 619½ W. 6th. 28

TO LET—3 COOL SUMMER ROOMS WITH verandas, furnished for housekeeping. 315 S. BUNKER HILL AVE. 26

TO LET—EL MONTE, 832½ S. BROADWAY, nice, clean outside rooms; central location; $2.50 a week and up. 29

TO LET—HOTEL KENDRICK, 332 S. SPRING st., over Owl drug store. Rooms clean, newly furnished, $2 up. 31

TO LET—2 ROOMS AND BUFFET KITCHEN well furnished; private bath; 2 porches. Call 1216 W. FOURTH. 26

TO LET—FURNISHED FRONT AND SIDE room; reasonable; walking distance. 932 S. HOPE, upstairs. 26

TO LET — 2 FURNISHED HOUSEKEEPing rooms, private family. 1513 MAGNOLIA AVE. 27

TO LET—HOUSEKEEPING ROOMS, VERY desirable. Close in, barn. 622 W. 11TH ST. Phone 22292. 27

TO LET—NICELY FURNISHED ROOM IN modern private home, Westlake district. HOME 52466. 26

TO LET—SUNNY FURNISHED ROOM, close in; walking distance. 1104 W. EIGHTH STREET. 26

TO LET — FURNISHED FRONT ROOM; bath and gas plate; $1.50 week. 212 W. 14TH. 26

TO LET—CLEAN COOL FRONT ROOM, 2 blocks from Times office, $1.50. 215 N. HILL ST. 27

TO LET—$1.75, $2 WEEK EACH, FURNISHed housekeeping rooms, bath. 548 EAST PICO. 31

TO LET—3 CLEAN SUNNY FURNISHED rooms for light housekeeping. 610½ TOWNE AVE. 26

TO LET—SINGLE AND HOUSEKEEPING rooms. THE CRANBROOK, 506 S. Flower. 31

TO LET—FURNISHED SLEEPING ROOMS, $1.50 a week. 227 N. BROADWAY. 27

TO LET—MODERN OUTSIDE ROOMS; reasonable. 921 S. OLIVE. •

TO LET—
Unfurnished Rooms.

TO LET—UNFURNISHED HALF OF COTtage, everything convenient for housekeeping. 1020 E 22D. 26

TO LET—THREE UNFURNISHED ROOMS, every convenience. 1600 MAGNOLIA AVE. Phone 54156. 26

TO LET—ROOMS WITH FRONT AND back entrances. Reasonable. 234 W. 18TH STREET. 26

TO LET—THREE UNFURNISHED HOUSEkeeping rooms with bath. 226 N. HOPE ST. 26

TO LET—2 UNFURNISHED ROOMS, NOT connecting. 1234 S. OLIVE. 26

TO LET—
Furnished or Unfurnished.

TO LET—FURNISHED OR UNFURNISHed, 9 rooms. 4272 S. FIGUEROA. Phone South 4345. 26

TO LET—
Flats.

TO LET—ONLY $12; 4-ROOM FLAT, GAS, bath, instantaneous heater, absolutely modern. Call today, 806 E. EIGHTH ST., or ring Main 2043. x31

TO LET—A 6-ROOM MODERN LOWER flat, at 655 KOHLER ST. Inquire at 657 Kohler st., or 212 West Santa Barbara ave. South 6567. 27

TO LET—FIVE AND 6-ROOM FLATS IN a very desirable locality; rent most reasonable. At 465 LAKE ST. Owner, same building. 28

TO LET—UNFURNISHED FLAT, 5 ROOMS, sunny, modern; elevated lawn, flowers; walking distance to business part. 531 FREMONT AVE. 26

TO LET—$24; ELEGANT 3 ROOM FLAT. Unusually well lighted, wall beds, rugs, table, all modern utilities. 463 LUCAS AVE. x*

TO LET—$23; NEW 4 ROOM FLAT, WITH 3 wall beds; choice location, 1343 CROWN HILL AVE. Phone 53291. x*

TO LET—NEW 5-ROOM UPPER COTTAGE flat, sunny; separate entrance; near in; adults. 1336 ALBANY. 26

TO LET — NEW, UNFURNISHED, 6-ROOM modern flat; excellent neighborhood. OWNER, 1216 W. Fourth. 26

TO LET—MODERN COTTAGE FLAT, FIVE rooms, walking distance; fine location. 1319 MARYLAND ST. 26

TO LET—CLOSE IN, 4 AND 5-ROOM FLATS; rent cheap. HUBBELL, 502 Bullard Block. 'Phone A2734. 26

TO LET—NICE MODERN 6-ROOM FLAT, 4 blocks from First and Broadway. 228½ N. GRAND. 27

TO LET—2 UNFURNISHED 5-ROOM FLATS 1312-1314 S. Olive. Inquire 531 S. FLOWER. Main 6798. 26

TO LET—5-ROOM UNFURNISHED FLAT. walking distance; modern. 1118 INGRAHAM. 26

TO LET—2 FOUR-ROOM MODERN FLATS, centrally located. 230 and 232 S. FLOWER. 27

TO LET—ATTRACTIVE 6-ROOM SUNNY flat, close in. Inquire 1016 W. 8TH. 31

TO LET—107 S. FLOWER, MODERN 7-room flat, with all conveniences. 26

TO LET—$12; NEW FIVE ROOM FLAT; bath, gas, electricity. 3000 MAPLE AVE. 26

TO LET—MODERN 3-ROOM FLAT NEAR S. P. shops, $13.50. 534 S. DALY. 26

TO LET—
Flats.

TO LET—FLATS.
W. First, near Fremont, 5 rooms [illegible]
Diamond st., very fine; 5 rooms [illegible]
Diamond st., furnished; 5 rooms [illegible]
Apply 911 DIAMOND ST. West [illegible] to Figueroa st., or ring Main 2043.

TO LET—UNFURNISHED, 6-ROOM [illegible] per flat in excellent condition; all [illegible] sunny rooms. Good neighborhood [illegible] service. Rent $35. 1025 WEST [illegible] Tel. West 2132.

TO LET—BEAUTIFUL NEW 4-ROOM COTtage-flat; deadened and polished floors, [illegible] wall bed, ventilated and sunny; close to [illegible] rent to steady tenants, adults. [illegible] ST.

TO LET — $38; 5-ROOM UNFURNISHED flat, on Figueroa st. WHY PAY CAR FARE? All conveniences of a modern flat. [illegible] 334 S. FIGUEROA. M. 2043.

TO LET—UNFURNISHED 6-ROOM [illegible] upper flat, close in, all outside and [illegible] rooms; large and clean. Rent $25. [illegible] MAIN 9367; F1477.

TO LET—ELEGANT 4-ROOM FLAT. [illegible] W. 9TH ST.

TO LET—
Furnished Flats.

TO LET—A MODERN NEWLY FURNISHED 6-room flat, in the Westlake district; [illegible] Valencia st. Piano, rent $30; water [illegible] also a pretty 5-room bungalow, [illegible] VALENCIA ST.

TO LET—6 ROOMS, WELL FURNISHED, cheap; will "bach" with 1 or [illegible] men. 1539 CAMBRIA. Home 71894.

TO LET—BEAUTIFULLY FURNISHED [illegible] per flat, 5 rooms; all sunny; will sell furniture. 748 S. UNION AVE. 52294.

TO LET—WESTLAKE DISTRICT, UPPER part of double house. 5 sunny rooms, [illegible] adult; $35. 943½ VALENCIA ST.

TO LET — NEWLY FURNISHED [illegible] three and four room cosy flats; [illegible] rooms. 542½ CROCKER ST.

TO LET—321 CALIFORNIA STREET, [illegible] nished five-room flat. W. T. HUFF, [illegible] 123 S. BROADWAY.

TO LET—REASONABLE, MODERN [illegible] room flat, unfurnished. 619½ WEST [illegible] ST., corner Figueroa.

TO LET—2 ROOMS FOR HOUSEKEEPING [illegible] $10 to $12; single rooms, $5 to $8. [illegible] FIGUEROA.

TO LET—6 ROOMS, NEWLY FURNISHED flat, very desirable. 1407 S. FLOWER. 25708.

TO LET—CLEAN FURNISHED FLAT, fine location; rent reasonable. [illegible] ST.

TO LET—ATTRACTIVE 6 ROOM [illegible] flat, close in. Inquire 1016 W. 8TH.

TO LET—4-ROOM SOUTH FLAT. [illegible] FLOWER ST.

TO LET—
Apartments, Furnished And Unfurnished.

TO LET—
PARK APARTMENTS,
1132 West Seventh st.
JUST OPENED.
Strictly first-class. Unique in [illegible] Magnificently furnished and appointed [illegible] ant problem solved. Beautiful [illegible] Magnificent location. 54801.

TO LET — ELEGANTLY FURNISHED apartments on Figueroa st., only [illegible] monthly.
WHY PAY CAR FARE?
Finest beds and furnishings; [illegible] tation perfect; come and see us. [illegible] FIGUEROA ST. Main 5641, A2404.

TO LET—
APARTMENT HOUSE, UNFURNISHED ROOMS, NEAR 10TH AND [illegible] ONLY $125 PER MONTH; GOOD [illegible] RIGHT PARTY.
MINES & FARISH, x26 353 S. HILL ST.

TO LET—
5-room apartment, unfurnished, [illegible] st., between 6th and 7th. [illegible] nice apartments, close in, and [illegible] cheap.
LOS ANGELES TRUST CO.
Second and Spring sts.

TO LET—
MARENGO APARTMENTS
MARENGO APARTMENTS
Just opened; 3 large parlors, [illegible] pearing beds, buffet kitchen, [illegible] luxuriously furnished; no children. [illegible] CISCO ST. Take W. Ninth-st. car [illegible]

TO LET—FINE 2 AND 3-ROOM [illegible] ments, finest bedding, clean, [illegible] rooms, bright, airy, homelike, [illegible] birds, flowers. PORTLAND APARTMENTS, 911 Diamond st. W. Second car [illegible] then 1 block north.
x* ONLY $10 TO $12 MONTHLY

TO LET—845 S. HILL. THE PERCIVAL. Furnished apartments in the largest and most perfectly appointed apartment house in the West; single or en suite, with [illegible] vate baths and buffet kitchen; [illegible] roof garden. Exceptional location.

TO LET—
THE BIXEL.
616 BIXEL ST.
All outside rooms; private bath [illegible] rooms; elevator; poolroom; roof [illegible] Sixth or Seventh-st. car to Bixel.

TO LET — PONET SQUARE APARTMENTS, corner Pico and Grand ave.; [illegible] hotel and apartment house in Los Angeles [illegible] 2 and 3-room suites; with bath [illegible] kitchen, summer rates. HOME [illegible] BROADWAY 3008.

TO LET—$10 TO $18 MONTHLY [illegible] furnished apartments; large [illegible] ventilation; central location; [illegible] flowers, aviary, small or large [illegible] Second-st. car to Fremont. [illegible] MONT.

TO LET — CALDWELL APARTMENTS, CROCKER ST. New 3-story [illegible] building; 2, 3 and 4-room apartments, [illegible] pletely furnished; $2.50 and up per [illegible] tricity, bath and laundry free. [illegible]

TO LET—THE BRAND NEW
MOSS ROSE APARTMENTS
MOSS ROSE APARTMENTS
Elks have vacated; choice [illegible] Low summer rates. 1401 SANTEE [illegible]

TO LET—$10 TO $12 MONTHLY [illegible] furnished apartments, neat, [illegible] porches, especially ventilated. [illegible] 150 N. BEAUDRY. [illegible]
x31 Main 2043, A2043.

TO LET—THE LOUVRE APARTMENTS, [illegible] E. Washington st., 2 and 3-room [illegible] private bath; hot water, free [illegible] apartment; all new and modern. [illegible] 24742. L. M. BALLOU, mgr.

TO LET — $14 MONTHLY; FIVE [illegible] apartments, 2 double beds. [illegible] HIGH RENT? Every convenience [illegible] fort. West Second-st. car to Fremont [illegible] N. FREMONT.

TO LET—THE ELDEN, HOME [illegible] New building, completely furnished [illegible] summer location. 1102 ELDEN AVE. [illegible] W 11th st. car W. Ninth st. [illegible]

TO LET—VERY DESIRABLE, [illegible] furnished suite, with private bath [illegible] sonable; walking distance. 1302 W. [illegible] Take Pico Heights car. 'PHONE [illegible]

TO LET—EL READO APARTMENTS, [illegible] W. 10th; 1-room housekeeping [illegible] buffet kitchen, private bath and [illegible] water, $15 and $18. 'PHONE [illegible]

TO LET — FINE MODERN APARTMENTS, high on hill; beautiful view; [illegible] $10 to $12 monthly; 2 and 3 rooms. [illegible] 1133-1137 and 1141 W. FIRST ST.

TO LET—
THE FULTON, [illegible]
Beautifully located apartments, [illegible] BIXEL STS. Bdwy. 5640. [illegible]

TO LET—WESTLAKE DISTRICT.
THE OLIVES.
A fine suite of 2 rooms, bath and [illegible] cool, balconies. 730 Beacon st.

TO LET—THE HOOVER, FURNISHED, unfurnished; 3 rooms, private bath [illegible] cove bedroom; strictly modern; [illegible] 3040 HOOVER ST. West 4546.

TO LET—$9 TO $10 MONTHLY, [illegible] apartments, new, complete, [illegible] tary, strictly modern. 1011 and 1013 [illegible] or 836 CROCKER ST.

TO LET — 2-ROOM APARTMENTS, [illegible] or without private bath, close in, [illegible] sonable. ARDMORE APARTMENTS, [illegible] ter Park ave. 52411.

TO LET—NEW VALDEZ, [illegible] st., 2 blocks from Westlake Park; [illegible] tractive apartments in the city; [illegible] low rates. 53406.

TO LET—948 GRATTAN ST., FURNISHED apartments, 3 sunny, outside rooms, [illegible] and back porch, large yard; [illegible] ano.

TO LET—NEWLY FURNISHED [illegible] keeping suites, (2 and 3 rooms,) [illegible] $10 up; single rooms, $1.50 week. [illegible]

TO LET—$10 TO $14; FINE APARTMENTS on Figueroa, just finished [illegible] new; no car fare. "THE TAFT," [illegible] Figueroa.

TO LET—PICO APARTMENTS, [illegible] Pico st. 'Phone 25427. Largest, [illegible] cheapest apartments in the city; [illegible] rooms.

TO LET—THE HARGRAVE, [illegible] roa, cor. Second. Elegant, up-to-date [illegible] light, air, view, short walking distance [illegible] $30.

TO LET—CAMBRIA-UNION APTS., [illegible] Union. Are the very best. [illegible] now on. 'PHONES HOME [illegible]

TO LET—$26, $30, FURNISHED [illegible] suites, unusually well lighted, [illegible] CROWN HILL APARTMENTS.

TO LET—SOUTHWEST; CLOSE IN, [illegible] cosy, clean, airy rooms [illegible] ing; adults only. 821 W. 11TH ST. [illegible]

TO LET—2 AND 3-ROOM [illegible] apartments, $10 to $35; [illegible] THE SAN JULIAN. [illegible]

TO LET—
BROADWAY COURT [illegible]
207 N. Broadway. Central; [illegible]

TO LET—WESTLAKE, 7 [illegible] apartment; homelike; [illegible] RONDELET ST.

TO LET—
Rooms and Board.

TO LET—NICE ROOMS IN BEAUTIFUL home; also fine canvas bungalows; [illegible] vantages of farm life; raise our own [illegible] vegetables; Jersey milk and cream; [illegible] utes' ride; elevation 700 feet. THORNY [illegible] FARM. Sunset Glendale 791.

TO LET—LARGE AIRY ROOMS; [illegible] table, parlor, piano, electricity, [illegible] venience. Also one housekeeping suite [illegible] sonable. PHONE BROADWAY 2360. [illegible] 23214. 921 West Pico st.

TO LET—IN LOVELY MODERN HOME, Alvarado Terrace, beautiful front room, [illegible] breakfast and evening dinner, to 1 or [illegible] men. 'Phone for appointment, 21669, [illegible] 1945.

TO LET—RESTFUL HOME FOR AN [illegible] valid who needs careful attention and [illegible] by lady who knows how to care for the [illegible] Terms reasonable. 314 S. BUNKER HILL AVE.

TO LET—YOUNG WOMAN'S HOARDING house, with every modern convenience, Christian home for clerks, stenographers, working girls. $3.50, $4. 314 S. GRAND [illegible]

TO LET — PHYSICIAN, ROOMS AND private board; home cooking, convalescent patients. 717 S. UNION AVE., near Westlake Park. 'Phone Temple 1641.

TO LET—ROOMS AND BOARD, NEW furnished, electric lights, gas, bath, furnace heat, terms reasonable for [illegible] 1110 S. GRAND AVE.

TO LET—PROTESTANT MINISTER AND wife will board children from 4 to 6 [illegible] lor; [illegible] South 6825. Address H, [illegible] TIMES OFFICE.

TO LET — BEAUTIFULLY FURNISHED rooms with board; use of piano and [illegible] lor; ½ block from Westlake Park. [illegible] LAKE ST.

TO LET — NEWLY FURNISHED FRONT room, with board, all modern conveniences, and where one can practice perfect [illegible] 2261½ N. GRAND.

TO LET—BEST RATES IN CITY FOR NEWLY furnished rooms, with good board. HAVERHILL, 1231 W. Eighth.

TO LET — 1 DOUBLE ROOM, 1 SINGLE room, with excellent table board, in a [illegible] some private home. 1201 ORANGE ST. [illegible]

TO LET—ROOMS WITH BOARD, SUMMER prices, $20 per month and up; Westlake district. Call 51752. 724 BEACON ST.

TO LET — NICELY FURNISHED ROOMS with or without board, for gentleman; [illegible] sonable. 823½ W. 11TH ST.

TO LET—GENTLEMEN, ROOM, DOUBLE bath, private, modern residence, southwest. 22877.

TO LET—ROOMS, WITH OR WITHOUT board. 111 S. FLOWER ST. Phone [illegible]

TO LET—
Houses.

TO LET—BEAUTIFUL, HEALTHY, ALHAMbra; 4-room cottage, large, shady chicken corral and barn if wished, 30 N. Chapel, just off electric car; 25 minutes to city; [illegible] $12. L. R. KURTZ, 130 N. Chapel, Alhambra, Cal.

TO LET—$30 PER MONTH, WORTH $35; [illegible] black people only; good 6-room house, [illegible] and toilet, at 2329 W. PICO ST. Now [illegible] cant. Owner and key, PHONE TEMPLE [illegible]

TO LET—NEW 5-ROOM MODERN COTTAGE flat, all conveniences; ½ block from San Pedro st. car line. 634 E. 38TH ST. [illegible] $33 a month, water paid. Phone MAIN [illegible]

TO LET—4-ROOM COTTAGE, BATH, ELECtricity and gas, on high ground, and within walking distance; $20. J. J. HUMMEL, 119 Second st. Main 509. Home phone 10709.

TO LET—2-STORY 6-ROOM CORNER house, 1224 S. UNION AVE.; $23, water paid. All modern conveniences; one month's rent free to desirable tenant. Key next door. [illegible]

TO LET—5-ROOM MODERN COTTAGE, gas, electric light, bath. 634 Austin, between South Park ave. and Griffith ave. $17, water paid. FRANK FRENGEN.

TO LET—6-ROOM NEW BUNGALOW IN THE SOUTHWEST, $20 PER MO. THIS IS A BEAUTY. MINES & FARISH, SOUTH HILL RENTAL DEPT.

TO LET—5-ROOM COTTAGE, 1206 S. UNION ave., $16, water paid; one month's rent free to desirable tenant. Gas, electricity and [illegible] lar. Key next door north.

TO LET—7 LARGE, SUNNY ROOM HOUSE at 1142 W. 10th st.; large barn, walking distance, $35. Key at 1130. W. L. TRUITT, Glendale. Both 'phones.

TO LET—8-ROOM MODERN HOUSE, LOCAtion the best, 1051 Westlake; price $65; would sell; price $9500. WHITTEN, Owner, 831 W. [illegible] lake. Phone 52510.

TO LET—BEAUTIFUL TWO-STORY RESIdence, just retinted, every modern convenience, on Church st. MRS. BUDREAU, Phone Broadway 5443.

TO LET—NEW, COMPLETE BUNGALOW at Laguna Beach; accommodate six. Reasonable rent. H. G. HEISLER, 432 Mason Bldg. Tel. F5059. x26

TO LET—ONLY $10 MONTHLY, 6-ROOM house, in southwest (Estrella st.). See this snap at once; water paid. A2043. MAIN 2043. x31

TO LET—9-ROOM HOUSE WITH 2 KITCHens; can be used by 2 families; rent $25 month; water paid. 1306 CONNECTICUT ST. 28

TO LET—WESTLAKE DISTRICT, MODERN 2-story house, east front; reasonable. 13[illegible] S. COMMONWEALTH AVE. Take Bimini car. 27

TO LET—4-ROOM CALIFORNIA HOUSE, $10 per month, water paid; fine neighborhood. Inquire 424 S. MATHEWS ST., Boyle Heights. 28

TO LET—4 ROOMS, MODERN COTTAGE, all improvements; Temple-st. car 2 blocks west. Inquire 230 WHITNEY AVE. 28

TO LET—1904 PARK GROVE AVE., 7-ROOM modern house; first-class condition; desirable location. Phone MAIN 8016. 26

TO LET—121 W. 21ST ST., HOUSE OF 7 rooms, fine condition, $25 month to good tenant. Key next door east. 27

TO LET—MODERN 3-ROOM COTTAGE; walking distance. 156 N. RIO, near E. First, $11. Key at store. 31

TO LET — MODERN 5-ROOM COTTAGE, rent $22.50; water paid. Right in town. Apply 930½ SANTEE ST. 28

TO LET—A 5-ROOM COTTAGE, 1169 W. 35TH ST., every convenience, lot 50x118. Address J, box 10, TIMES OFFICE. 30

TO LET—NEW MODERN 5-ROOM COTtage, auto barn, cement walks and drive, $25 per month. TEL. 25610. 28

TO LET—3 ROOM MODERN COTTAGE, $12 month, water paid, 641 EAST 36TH ST. Phone South 1390. 26

TO LET—NICE COSY 7-ROOM, 2-STORY house, almost new; rent reasonable. 948 VALENCIA ST. 26

TO LET—2626 HALLDALE AVE., HOUSE of 7 rooms and bath, $21, includes water. 26

TO LET—5-ROOM CALIFORNIA BUNGAlow; water free. Inquire 535 S. MOTT ST. 26

TO LET—MODERN SIX-ROOM COTTAGE at 1912 SOUTH UNION AVE. Phone 23739. 26

TO LET—6 ROOMS, 2-STORY, ALMOST new, reduced to $33. 1010 VALENCIA ST. 26

TO LET—OR SALE. 5-ROOM HOUSE, close in. Apply 165 N. PECAN ST., city. 28

TO LET—6-ROOM MODERN COTTAGE AND barn. Call 2001 MAGNOLIA AVE. 27

TO LET—6 ROOM MODERN COTTAGE, 2130 SANTEE. Inquire 219 West 2d. 28

TO LET—$12; LARGE 7-ROOM HOUSE, GAS, bath. 408 E. 30TH ST. 28

TO LET—3 ROOM BUNGALOW, $8. PHONE GLENDALE 922. 28

TO LET—HOUSE OF 4 ROOMS. 169 W. 28TH ST. Rent $10. 28

TO LET—4-ROOM COTTAGE. 244 WEST 28TH ST. 26

Classified Liners.

TO LET—
Apartments Furnished And Unfurnished.

TO LET — MODERN HOUSEKEEPING apartments, furnished complete; the nicest and easiest to be found anywhere, at the lowest rent; phone, bath, gas range, hot water, pleasant yard and flowers; these apartments are especially ventilated, sunny, very clean and homelike; go and see them; you will like them; close in; no car fare.
[illegible] S. Beaudry; The Denver.
[illegible] W. 1st st.; fine air, high ground.
[illegible] W. First st.; 3 splendid rooms.
[illegible] W. First st.; high ground.
[illegible] N. Fremont; Geneva.
[illegible] N. Fremont; 3 large rooms.
[illegible] N. Fremont; two double beds.
[illegible] N. Fremont; 3 rooms.
[illegible] E. Ninth st., cor. Gladys.
[illegible] E. Ninth st., cor. Ceres.
[illegible] N. Beaudry; The Chicago.
[illegible] W. Colton st.; The Florence.
[illegible] S. Figueroa st., very close in.
[illegible] Ceres ave.; Alhambra.
[illegible] Diamond st.; W. Second-st. car.
[illegible] Crocker st.; fine for couples.
[illegible] W. Fourth st.; private baths.
[illegible] Mignonette st.; private baths.
[illegible] S. Figueroa; The Taft.
[illegible] W. First st.; 3 large rooms.
[illegible] Unfurnished 5-room flat, 1012 Diamond.
T. WIESENDANGER, 307 S. Broadway. Phones 2043 or 1017 W. First st. x*

TO LET—APARTMENTS.
[illegible] Diamond st., one bed....................$10
[illegible] N. Fremont (corner,) $10 to..........$15
[illegible] N. Fremont, 2 separate rooms..........$15
[illegible] N. Fremont, 2 double beds, $10 to.....$14
[illegible] N. Fremont, 3 separate rooms..........$14
These 5 APARTMENT HOUSES in one bunch. Make your own selection. WHY WALK ALL OVER TOWN? No car fare. x31

TO LET—
NEW FURNITURE, NEW BUILDING.
WESTLAKE APARTMENTS.
WESTLAKE APARTMENTS.
WESTLAKE APARTMENTS.
427 S. ALVARADO ST.
Take any car going to Westlake Park. Phone 53068; TEMPLE 1436. 26

TO LET—
Rooms and Board.

TO LET—NICE ROOMS IN BEAUTIFUL home; also fine canvass bungalows; all advantages of farm life; raise our own fruit and vegetables; Jersey milk and cream; 20 minutes' ride; elevation 700 feet. THORNYCROFT FARM. Sunset Glendale 701.

TO LET—LARGE AIRY ROOMS; BEST table, parlor, piano, electricity, every convenience. Also one housekeeping suite. Reasonable. PHONE BROADWAY 1708. Home [illegible]. 321 West Pico st. 26

TO LET—IN LOVELY MODERN HOME ON Alvarado Terrace, beautiful front room with breakfast and evening dinner, to 1 or 2 young men. 'Phone for appointment, 21649, WEST [illegible]. 28

TO LET—RESTFUL HOME FOR AN INvalid who needs careful attention and diet, by lady who knows how to care for the sick. Terms reasonable. 314 S. BUNKER HILL AVE. 26

TO LET—YOUNG WOMAN'S BOARDING-home, with every modern convenience; Christian home for clerks, stenographers and working girls. $3.50, $5. 514 S. GRAND. 31

TO LET — PHYSICIAN, ROOMS AND PRIvate board; home cooking, convalescent patients. 727 S. UNION AVE., near Westlake Park. 'Phone Tempie 1641. 26

TO LET—ROOMS AND BOARD, NEWLY furnished, electric lights, gas, bath, 'phone, furnace heat, terms reasonable for couple. 1119 S. GRAND AVE. 26

TO LET—PROTESTANT MINISTER AND wife will board children from 4 to 8 years. Reasonable. South 6825. Address H. box 82, TIMES OFFICE. 28

TO LET — BEAUTIFULLY FURNISHED rooms with board; use of piano and parlor; ½ block from Westlake Park. 448 S. LAKE ST.

TO LET — NEWLY FURNISHED FRONT room, with board, all modern conveniences and where one can practice perfect Spanish. 226½ N. GRAND. 27

TO LET—BEST RATES IN CITY FOR NEWly furnished rooms, with good board. THE HAVERHILL, 1231 W. Eighth. 27

TO LET — 1 DOUBLE ROOM, 1 SINGLE room, with excellent table board, in a handsome private home. 1204 ORANGE ST. 31

TO LET—ROOMS WITH BOARD, SUMMER prices, $20 per month and up; Westlake district. Call 51752. 724 BEACON ST. 28

TO LET — NICELY FURNISHED ROOM, with or without board, for gentleman; reasonable. 823½ W. 11TH ST. 31

TO LET—GENTLEMEN, ROOM, BOARD, bath, private, modern residence, southwest. 52677.

TO LET—ROOMS, WITH OR WITHOUT board. 111 S. FLOWER ST. Phone A9827. 31

TO LET—
Houses.

TO LET—BEAUTIFUL, HEALTHY, ALHAMbra; 4-room cottage, large, shady chicken corral and barn if wished, 30 N. Chapel st. Get off electric car; 25 minutes to city; fare 5c. $12. L. R. KURTZ, 130 N. Chapel st., Alhambra, Cal. x31

TO LET—$10 PER MONTH, WORTH $25, TO black people only; good 6-room house, bath and toilet, at 2320 W. PICO ST. Now vacant. Owner and key, PHONE TEMPLE 1033. 26

TO LET—NEW 5-ROOM MODERN COTTAGE flat, all conveniences; ½ block from San Pedro st. car line. 634 E. 30TH ST. Rent $18 a month, water paid. Phone MAIN 2509. 27

TO LET—4-ROOM COTTAGE, BATH, ELECtricity and gas, on high ground, and within walking distance; $20. F. J. HUMMEL, 118 E. Second st. Main 530. Home phone 10709. 27

TO LET—2-STORY 6-ROOM CORNER house, 1224 S. UNION AVE., $23, water paid. All modern conveniences; one month's rent free to desirable tenant. Key next door. 27

TO LET—5-ROOM MODERN COTTAGE; gas, electric light, bath. 654 Austin st., between South Park ave. and Griffith ave. $17, water paid. FRANK FRENGEN. 27

TO LET—6-ROOM NEW BUNGALOW IN THE SOUTHWEST, $40 PER MO. THIS IS A BEAUTY. MINES & FARISH, 353 SOUTH HILL. RENTAL DEPT. x26

TO LET—6-ROOM COTTAGE, 1206 S. UNION ave., $16, water paid; one month's rent free to desirable tenant. Gas, electricity and cellar. Key next door north. 27

TO LET—7 LARGE, SUNNY ROOM HOUSE at 1142 W. 10th st.; large barn, walking distance, $25. Key at 1130. W. L. TRUITT, Glendale. Both 'phones. x26

TO LET—9-ROOM MODERN HOUSE, LOCAtion the best, 1051 Westlake; price $65; would sell; price $9500. WHITTEN, Owner, 831 Westlake. Phone 52510. 27

TO LET—BEAUTIFUL TWO-STORY RESIdence, just retinted, every modern convenience, on Church st. MRS. BUDREAU, Phone Broadway 5443. 26

TO LET—NEW, COMPLETE BUNGALOW at Laguna Beach; accommodate six. Reasonable rent. H. G. HEISLER, 433 Mason Bldg. Tel. F3669. x26

TO LET—ONLY $10 MONTHLY, 6-ROOM house, in southwest (Estrella st.). See this at once; water paid. A2043; MAIN x31

TO LET—9-ROOM HOUSE WITH 2 KITCHens; can be used by 2 families; rent $25 month; water paid. 1906 CONNECTICUT 26

TO LET—WESTLAKE DISTRICT, MODERN 2-story house, east front; reasonable. 135 S. COMMONWEALTH AVE. Take Bimini 27

TO LET—4-ROOM CALIFORNIA HOUSE, $10 per month, water paid; fine neighborhood. Inquire 424 S. MATHEWS ST., Boyle Heights. 26

TO LET—4 ROOMS, MODERN COTTAGE, all improvements; Temple-st. car 2 blocks west. Inquire 280 WHITNEY AVE. 26

TO LET—1964 PARK GROVE AVE., 7-ROOM modern house; first-class condition; desirable location. Phone MAIN 6016. 26

TO LET—121 W. 21ST ST., HOUSE OF 8 rooms, fine condition, $35 month to good tenant. Key next door east. 27

TO LET—MODERN 3-ROOM COTTAGE; walking distance. 156 N. RIO, near E. First, $11. Key at store. 31

TO LET — MODERN 5-ROOM COTTAGE, $22.50; water paid. Right in town. Apply 930½ SANTEE ST. 26

TO LET—A 5-ROOM COTTAGE, 1169 W. 25TH st., every convenience, lot 50x118. Address J, box 10, TIMES OFFICE. 30

TO LET—NEW MODERN 5-ROOM COTtage, auto barn, cement walks and drive, $25 per month. TEL. 25610. 28

TO LET—8 ROOM MODERN COTTAGE, $25 month, water paid, 641 EAST 36TH ST. Phone South 1900. 28

TO LET—NICE COSY 7-ROOM, 2-STORY house, almost new; rent reasonable. 948 VALENCIA ST. 26

TO LET—1028 HALLDALE AVE., HOUSE of 7 rooms and bath, $21, includes water 26

TO LET—5-ROOM CALIFORNIA BUNGAlow; water free. Inquire 855 S. MOTT ST. 26

TO LET—MODERN SIX-ROOM COTTAGE at 2913 SOUTH UNION AVE. Phone 23730. 28

TO LET—4 ROOMS, 2-STORY, ALMOST new, reduced to $23. 1010 VALENCIA ST. 26

TO LET—OR SALE, 5-ROOM HOUSE, close in. Apply 165 N. PECAN ST., city. 26

TO LET—6-ROOM MODERN COTTAGE AND barn. Call 3901 MAGNOLIA AVE. 27

TO LET—4 ROOM MODERN COTTAGE, $12.50; SANTEE. Inquire 219 West 3d. 26

TO LET—$12; LARGE 7-ROOM HOUSE, GAS, bath. 466 E. 30TH ST. 26

TO LET—5 ROOM BUNGALOW, $8. PHONE GLENDALE 682. 26

TO LET—HOUSE OF 4 ROOMS. 160 W. 30TH ST. Rent $10. 26

TO LET—4-ROOM COTTAGE. 244 WEST [illegible] 26

TO LET—
Houses.

TO LET—8-ROOM MODERN 2-STORY HOUSE on corner, furnished or unfurnished; very desirable. Inquire on premises. 1725 Hoover. 6-room modern bungalow at 1625 Van Ness ave., either furnished or unfurnished. 7-room 2-story, new, modern house; Sixth ave., between Pico and 16th. SOUTHERN CAL. REALTY CO., southeast corner 16th and Arlington. 72314, or West 456.

TO LET—UNFURNISHED (OR WILL SELL on easy payments.) beautiful new 8-room residence, strictly up-to-date. 617 W. 40th Place, just west of Figueroa st.; two-story garage. D. BRYSON (owner,) Hotel Chickasaw. x*

TO LET—OR FOR SALE—8-ROOM MODERN house; hardwood floors, gas, electricity, wash tubs, 2 toilets, furnace and garage. 2742 FRANCIS AVE., between 8 and 9. Westlake car; get off at Rampart. Rent $40. 29

TO LET—7-ROOM COTTAGE, ALL MODERN conveniences; partly furnished if desired; close in; walking distance. 831 GOLDEN AVE., 3 blocks west of Figueroa st., between Eighth and Ninth. Phone 52186. 26

TO LET—1216 W. FIRST ST., 4-ROOM COTtage; walking distance to business section; modern, high and healthy; $16 and water paid. Address L. R. KURTZ, No. 30 N. Chapel st., Alhambra, Cal. x31

TO LET—
Furnished Houses.

TO LET—
SPECIAL RATES.
3 AND 4-ROOM COTTAGE-FLATS.
EVERY CONVENIENCE. BRAND NEW FURNITURE. ONLY 5 MINUTES FROM BROADWAY.
117 S. OHIO, $16.
1245 W. 2ND ST., $14.
1249 W. 2ND ST., $15.
FLAT NO. 3, 1249 W. 2ND ST., 4 ROOMS, 2 DISAPPEARING BEDS, $15 PER MONTH, WATER PAID.
F. H. REDPATH,
SOUTH 589. 4300 S. FLOWER.

TO LET—MODERN 5-ROOM HOUSE, WELL furnished, including refrigerator and gas heater, close in, southwest. Take Washington st. car, one block west of Hoover st. Price $25 month, water free. 1937 DARIEN PLACE. Phone West 2707. 26

TO LET—MODERN NEW 5-ROOM BUNGAlow, 1033 Everett st., with two gentlemen boarders. Nice couple, appreciating magnificent natural scenery desired. G. ZOLL, 630 H. W. Hellman Bldg., owner. 26

TO LET — 6-ROOM FURNISHED HOUSE, modern, fine view, nice and clean; 4-room cottage, beautifully located on the Arroyo; large oak trees. Come and see them. PHONE OWNER week days 39021. 27

TO LET—COMPLETELY FURNISHED PRIvate residence; best section, near Adams and Hoover; 14 rooms, 4 baths; furnace, garage, large grounds, lease for one year; reasonable terms. 'PHONE 21564. 26

TO LET — NEW, MODERN, WELL FURnished house, 6 rooms, large lawn and porch; rent reasonable; 3526 ARROYO SECO AVE. Rent reasonable. One block from Garvanza car. 26

TO LET—ELEGANTLY FURNISHED 11-room house, Westlake district; fine yard, trees and shrubbery and garage. T. L. TALLY, 554 S. Broadway. 'Phone F5646. 26

TO LET—WELL FURNISHED 5-ROOM COTtage, walking distance; rent $30. 720 OTTAWA, between 10th and 11th, off Figueroa. Key at 718. Main 5388. 26

TO LET—FURNISHED, MODERN 6-ROOM cottage; piano, Cecilian. 1714 MAGNOLIA AVE. Phone South 5017. Responsible party only. Home 21732. x1

TO LET—MODERN SIX-ROOM HOUSE, 1714 Magnolia ave. Tel. West 5753. Convenient to car lines. Responsible parties only. Rent $40 per month. 31

TO LET—FURNISHED, FOUR-ROOM COTtage, with bath, lawn, trees, chicken yards. North Glendale. For information call 304 HOME, Glendale. 26

TO LET—A HALF OF 9 ROOMS, COMpletely furnished; one year's lease; rent reasonable to right parties. 25976. 3316 SOUTH GRAND AVE. 26

TO LET—NICELY, NEWLY FURNISHED 6-room bungalow; every convenience; first-class location. Own home. 1455 W. 23RD. A4000. 27

TO LET—$35 MONTHLY, 5 ROOMS, HANDsomely furnished, nice yard, modern, water paid. 126 S. GATES. Downey-ave. car. 26

TO LET—FIVE ROOM MODERN COTTAGE furnished complete; water paid. 1728 NEW ENGLAND. Washington car. 31

TO LET—MODERN 9-ROOM HOUSE, WELL furnished, opposite Westlake Park, nominal rent to good parties. PHONE 51702. 26

TO LET—FURNISHED HOUSE, 6 ROOMS; modern. 2652 Vermont ave., 1 block from Adams. 'Phone WEST 5152. 26

TO LET—$12 MONTHLY, 3-ROOM FURnished; modern; new building. 115 N. CLARENCE. East First-st. car. 26

TO LET—6-ROOM COTTAGE, COMPLETEly furnished, rent $25. 139 E. 24TH ST. Phone Temple 367. 27

TO LET—FURNISHED MODERN COTTAGE delightful home, best location; owner in house 9 to 4. 626 WESTLAKE AVE. 27

TO LET — FURNISHED COTTAGE, FIVE rooms, $18. 1442 SAN PEDRO ST. Large yard, barn. 27

TO LET—NICELY FURNISHED 5-ROOM cottage, with piano. 1827 BERENDO ST. West 3302. 28

TO LET — 2 FURNISHED HOUSES IN Hollywood, cheap. Phone TEMPLE 1050. 27

TO LET—$30 MONTHLY, HOUSE OF 3 FURnished rooms. 633 S. UNION AVE. 28

TO LET—
Stores, Offices, Lodging Houses.

TO LET—
FIREPROOF WAREHOUSE ON MOLINO ST., WITH SIDING TO DOORS ON PRIVATE ALLEY. FOUR LARGE LOADING DOORS. LARGE FLOOR SCALE. CEMENT FLOORS. WILL MAKE VERY REASONABLE LEASE FOR LONG TERM IF TAKEN AT ONCE.
REAL ESTATE DEPARTMENT,
LOS ANGELES TRUST CO.,
SECOND AND SPRING STS. x*

TO LET—NEW STORES.
NEW STORES.
ONLY $25. ONLY $25.
ONLY $40. ONLY $40.
On a beautiful corner, near Washington st.; no competition. A CONFECTIONERY, DELICATESSEN or DRUG STORE would yield big profits. Just the corner for GROCERY AND MEAT MARKET. 311 MERCHANTS' TRUST BLDG. Main 2043; A2043. x31

TO LET—$150 PER MONTH. THE BUILDing now being erected in rear of 416 S. Spring st. Front on 20-ft. paved alley and opposite entrance to I. W. Hellman Bldg. and Stock Exchange. See it and call on owner, B. DUNCAN, 447 Wilcox Bldg. Fine for garage, printing office, etc. x27

TO LET—STORES—
Estrella st., grocery..........................$30.00
East Seventh, barber shop..................$10.00
East Seventh, storerooms, cement floor..$8.00
East Ninth; fine district; new..............$10.00
Apply ROOM 311, Merchants' Trust Bldg. Main 2043, A2043. x31

TO LET—
Large second floor front office in Mercantile Place, near Broadway. Large window space. Rent very reasonable.
C. WESLEY ROBERTS CO.,
217 Citizens' Natl. Bank Bldg.
Home A4834; Main 5578. x*

TO LET—BRIGHT, SUNNY OFFICES IN Delta Office Bldg.; most centrally located; thoroughly modern. We want to fill this building this week and will make especially low prices to permanent tenants. Inquire at ROOM 509, Delta Bldg., 426 S. Spring. •

TO LET—PAYING, FIRST-CLASS, WELL furnished hotel; will lease to experienced genteel party who can buy part or all of furniture. Should have about $2500. Address OWNER, box 788, Phoenix, Ariz. 26

TO LET—SHOP 50x110 FEET; CEMENT floor throughout; suitable for manufactory or garage; good location. Address K, box 70, TIMES OFFICE. 27

TO LET—ONE OF THE BEST CORNERS in the city for cigars, fruits, cards, soda fountains; opposite P.O. Corner 7th and Grand. Also two small stores on 7th. •

TO LET — $10; STORES NEXT TO GROcery, very desirable location for meat market. Corner 94TH and VERMONT AVE. Take Sunnyside car.

TO LET—STORES, N.E. CORNER PICO and Flower; low rents; will lease. MARSHUTZ, owner, 555 S. Broadway. F3732, M. 3782. x*

TO LET—HALF STORE, SUITABLE FOR meat market, delicatessen or similar business. Inquire 228 WEST FIFTH ST. 26

TO LET—DESK ROOM. 426-8 MASON BLDG. 26

TO LET—
Beach Property.

TO LET — AT CATALINA. FURNISHED flat for August, $45. 232 METROPOLE AVE. 1

TO LET—
Miscellaneous.

TO LET—WANTED, ELKS, ATTENTION! Have a nice room to let, small private family, refined neighborhood. Call at 455 GRAND VIEW, off Sixth. 26

TO LET—CORRAL. 1782 EAST MAIN ST. 26

TO LET—
Farming Lands.

TO LET—40 ACRES, NEAR PACOIMA; small house and barn; renter must buy hay and implements. Address H. R. HANNA, Fernando, Cal. •

FOR SALE—
Houses.

FOR SALE—BY OWNER, TENT HOUSE; will sell cheap. 341 S. HOPE. 27

FOR SALE—
Houses.

FOR SALE—
FIVE NEW MISSION BUNGALOWS.
ONLY $150 DOWN.
BALANCE LIKE RENT.
Five handsome 6-room strictly modern bungalows, with a magnificent view of the mountains, cement porch and steps, large verandas, waxed oak floors, woodwork in Flemish oak finish, dainty living-room with built-in mantel, seats and bookcases, handsome brick mantel and lighting fixtures equal in elegance and design to those found in $8000 residences; built-in buffet, 8 feet wide, leather paneling in living-room and dining-room; an ideal French kitchen equipped with cupboards, flour bins and drawers; screen porch and laundry tray, bath, with lavatory and conveniently built-in dressing case; large beveled plate mirror; latest sanitary plumbing; woodwork in bedrooms, bath and kitchen white enamel; in fact, every one of its six rooms have new and interesting features and the living-rooms are so costly arranged. These houses have been carefully built by day labor and are delightful homes. You will agree with me if you see them. See owner at 450 HARVARD BLVD. Take Western ave. car, get off at Harvard, go south one block, corner house. 26

FOR SALE—
LOOK HERE
LISTEN WHAT I SAY.
$3600
NEAR ADAMS AND MAIN.
Lot 50x125, worth $3000 spot cash; modern 5-room cottage, worth $1800, cash and for quick sale you can buy it for small payment down.
$4500. $4500. $4500.
BEAUTIFUL 8-ROOM HOUSE.
$4500—One of the most beautiful homes in the southwest, large lot 50x156; oak floors, beam ceilings, music room, built-in bed, fine bath, sleeping porch, basement, garage, chicken corral, cement driveway, cement porch, cement copings; close to Vermont ave.; two car lines. Terms. You must act quickly.
Phones A1302. GEO. A. CORTELYOU CO.,
Main 1302. 534-5 Bradbury Bldg.

FOR SALE—OR EXCHANGE—
PRICE $7000.
Fine 8-room house, practically new.
WILTON PLACE, NEAR 16TH ST.
Lot 50x153, east front, driveway, garage, 3 car lines, basement, furnace, hardwood floors, large buffet, stone fireplace, stone and cement porch, large living-room and den, 4 bedrooms; every convenience; most modern.
$2800 TO $4000 CASH, GOOD TERMS.
Would consider Hollywood exchange.
Call up owner, 72099, or at
LOS ANGELES INVESTMENT CO.,
Main 2248. 235 S. Hill st. A5118. x30

FOR SALE—
$500 CASH.
BARGAIN.
KINNEY HEIGHTS.
$6500—$1200 less than actual cost. A bargain on easy terms. Thoroughly modern 7-room bungalow, in perfect order. Mission finish, beamed ceilings, hardwood floors, cement porch, garage. Lot 50x150. Fine lawn. Owner deeply in debt and forced to sell, but terms can be arranged. Sole agents.
"IT PAYS TO SEE US."
EDWARDS & WILDEY COMPANY,
Main 9307. 232 Laughlin Bldg. Home 10767. x25

FOR SALE—MODERN BUNGALOW HOME, hardwood floors, well shaded by 8 large walnut trees, city conveniences; price $3000, terms $300 down, balance $25 per month including both principal and interest at 6½ per cent., or will build to suit you on approval at about $300 per room on any insold lot in Beautiful Walnut Lawn.
Write or telephone for booklet showing 27 photographs of artistic homes, shady streets, etc. You will be interested when you see the photographs, low prices and reasonable terms. W. P. WHITSETT, Owner, Walnut Lawn, R.F.D. No. 3, Box 474, Los Angeles, Cal. Tel. Sunset South 8029. x*

FOR SALE—
WE FIND THE BARGAINS.
Fine 7-room residence on beautiful Harvard Blvd. This attractive home to be sacrificed. Owner gone east. Left instructions for us to sell at any price.
WEST ADAMS DISTRICT.
Elegant 9-room residence; stone porch across front; oak floors upstairs and down; Rudd automatic water heater, furnace, garage with cement floor. Price only $6500. SOUTHERN CALIFORNIA REALTY CO., southeast corner 16th and Arlington. Phone 72314 and West 456.

FOR SALE—TWO NEW MODERN, ARTISTIC five-room bungalows, one furnished, $3000; one unfurnished, $2700. Small cash payment, balance like rent. Situated in the new Marengo Terrace, only twelve minutes from Sixth and Main on Pasadena short line, 5 cent fare and three minute service. Get off Covina Junction, walk two blocks west to Plymouth st. Owner on premises. FRANK O. WELLS, 1136 Plymouth st. Boyle 2391. 26

FOR SALE—7-ROOM MODERN BUNGALOW, 1½-story, lot 50x172, this place is nicely located in the beautiful northwest, 2 blocks from yellow car line, will sacrifice this place; should bring $5000, will take $4000 if sold in the next 10 days. Part cash, balance terms to suit, will do better for all cash. See this place, you will buy it. O. P. THOMAS, 709 Grant Bldg. Fourth and Broadway. Phone 10277. Main 1583. x27

FOR SALE—5-ROOM MODERN BUNGALOW in Boyle Heights way, nicely located, up high, ½ block from yellow car line, lot 40x125. Fenced, will sacrifice this place, if sold soon. Price $2350, terms of $150 cash, balance $25 per month, including interest. See O. P. THOMAS, 709 Grant Bldg. 4th & Broadway. Phone 10277. Main 1583. x27

FOR SALE—1216 W. FIRST ST. 4-ROOM modern cottage; by owner; lot 40x190 to 20-ft. alley. Walking distance to business section, and rear of lot just the place for warehouse purposes. Price $3500 and worth $4500 if worth a cent; $2000 cash, balance three years. L. R. KURTZ, 30 N. Chapel st., Alhambra, Cal. x31

FOR SALE—6-ROOM BUNGALOW, JUST being completed. It is certainly a dandy, just what you have been looking for. Better look at this. The price is right and terms easy. What more can you ask? 401 W. 55TH ST., bet. Moneta ave. and Figueroa. Phone South 2546. 26

FOR SALE—NEW BUNGALOW ON 47TH Place, between Main and Moneta; 6 large rooms, hardwood floors, everything modern, sewer in; $500 cash, balance easy; might take good lot as part payment. Address O, box 281, TIMES BRANCH OFFICE. 28

FOR SALE—MODERN 6-ROOM COTTAGE. 421 East 30th st. Price $3300; terms $1000 cash and balance $25 per month, including interest. Will accept lot worth $1000 as first payment. This is a snap. Phone SOUTH 4512, or call at place of owner. x*

FOR SALE—SNAP; $5000 TAKES A 7-ROOM modern home in S.W.; must sell; furnace, solar heater, lawn, flowers, palm trees; lot 50x150 to 20-ft alley; all street work done and sewer connected. Address H, box 44, TIMES OFFICE 27

FOR SALE—REAL BARGAIN.
7-room cottage, modern; bath, 2 toilets, laundry, large closets, long porch, screen and canvased; palms, flowers, sewer connection; price cut to $4500, if sold within 30 days. See OWNER at 647 E. 28th st., city. •

FOR SALE—ONLY $100 CASH, BALANCE $15 monthly; price $1650; neat 4-room cottage. Brick fireplace, built-in china closet, book-cases, desk, etc. Lot 40x135. Just west of Figueroa; splendid car service. Phone SOUTH 610. 30

FOR SALE—JUST COMPLETED, MODERN 5-room bungalows, 5c fare; on very small monthly payments; very small payment down. THE IDEAL CONSTRUCTION CO., Inc., 321 San Fernando Bldg. F6423, Main 4933. 29

FOR SALE—WILL SACRIFICE, 2 FINE new cottages on cor. of 35th Place and Raymond avenue; must sell. See owner on premises and save commission. Take W. Jefferson car to RAYMOND AVENUE, south 2 blocks. 27

FOR SALE—SNAP, WAY BELOW COST; 5-6-room, modern, convenient and comfortable house; lot alone worth $1600; trees, fruits, flowers; 2 blocks to either car; worth $3200. Going away. Price $2600; terms. 2610 E. 2ND. Boyle 826. 27

FOR SALE—NEW, 4-ROOM COTTAGE ON Staunton ave., near Vernon; lot 50x132; price $1750, $200 down, balance $20 month, including interest. GOLDEN STATE REALTY CO., Suite 406, Central Bldg., 6th and Main. •

FOR SALE—SACRIFICE FOR CASH. Builder placed in our hands new up-to-date 5-room bungalow. Want quick offer. THE M'CARTHY COMPANY, 201 N. Broadway. Phones A5941; Main 1202. x28

FOR SALE — 5-ROOM MODERN COTTAGE, just completed, 2611 Monte Clare ave.; lot 40x140; 14 ft. alley; $2600; terms $500, $25 per month. See OWNER, 1146 San Julian, or Home F7939. 31

FOR SALE—BEAUTIFUL HOME, WORTH $6500, for $5700, just off Wilshire blvd.; 8 rooms and sleeping porch; east front; 50x150; fine finish. C. J. MOREY, with R. B. DICKINSON, 321 S. Hill st. A9260. x29

FOR SALE—BRAND NEW 5-ROOM BEAUtiful and modern bungalow, fruit trees and shed, $150 down and balance monthly; price $2600. Located at 1635 E 28TH ST. Take Watts car. 26

FOR SALE—
A good house and lot, on high, level ground, near two car lines, $500 down and easy payments. Call at 3235 E. THIRD ST., Boyle Heights. 28

FOR SALE—ON GRIFFITH AVE., NEAR 14th st., 5-room house on lot 50x150; price $3700; lot alone is worth more money. See MR. MACK, 407 San Fernando Bldg., Fourth and Main. 26

FOR SALE — SODA FOUNTAIN; METAL furniture, showcases of every description; new and second hand.
WEBER SHOWCASE & FIXTUURE CO.,
x31 316-318 S. Los Angeles st.

FOR SALE—A THREE-ROOM CALIFORNIA house, screen porch, pantry, bath, lawn, all kinds of fruit, cement walk and flowers. $1500 cash or $1600 on payments. 1580 W. 37TH ST. 27

FOR SALE—STRICTLY MODERN 5-ROOM cottage, up to date in every particular, on a good street; terms $150 cash, $20 month, including interest. Call SOUTH 3373. 26

FOR SALE—MODERN 5-ROOM COTTAGE, near center of city; good location, near 2 car lines; $3500; small cash payment, balance monthly. Address 1415 MADISON AVE. 27

FOR SALE—
Houses.

FOR SALE—ONLY $600, OWNER IN DIStress, must let go at once, nice house and lot, close in, on improved street; near Temple st. Call today, 1709 TEMPLE ST. 26

FOR SALE—A SNAP; 6-ROOM STORY-AND-half house; located 409 E. 64th st., for 4 days only, at a very low figure; small payment down. Owner on premises.

FOR SALE—BEAUTIFUL MODERN 9-ROOM house, 1411 Constance st., will be sold at auction Tuesday, July 27, 3 p.m. THE R. H. STROUSE CO., Auctioneers. 26

FOR SALE—9-ROOM MODERN HOUSE, LOcation the best; 1051 Westlake. Price $9500. Would rent. Price $65. WHITTEN, owner, 831 Westlake. Phone 52510. 27

FOR SALE—12-ROOM HOUSE, AT 1026 S. Olive. Must be moved off immediately. What will you give? Hurry up. Apply DR. NIVEN, Jonathan Club. 28

FOR SALE—THE BEST YET; $50 CASH, $16 a month, buys a new, modern 4-room bungalow, desirable location. Address J, box 137, TIMES OFFICE. 28

FOR SALE—I WILL TAKE $575 FOR $1100 equity in 5-room modern bungalow on 46th st. See owner, J. A. HOWARD. Phones So. 1954. Home 29028. 28

FOR SALE—SMALL HOUSE IN HIGHland Park, on car line; $1400 for quick sale. Owner leaving city. Address K, box 73, TIMES OFFICE. 28

FOR SALE—$800; TWO-ROOM CALIFORNIA house and lot, on 61st and Moneta ave.; $185 cash; $10 per month, including interest. Call 223 W. 62ND ST. 26

FOR SALE—$800; TWO-ROOM CALIFORNIA house and lot, on 61st and Moneta ave.; $185 cash; 10 per month, including interest. Call 223 W. 61ST ST. 26

FOR SALE—BEFORE YOU BUY SEE MY bungalow at 1047 NEW HAMPSHIRE ST., for only $2900; your own terms; 5 rooms, new and modern. x27

FOR SALE—BUILD FOR PURCHASER ON small monthly payments, lots everywhere. WINANS-JUDSON CO., 404 Mason Operahouse, Tel. A9240.

FOR SALE—AN IDEAL HOME, THE COOLest and cutest place in the city; furnished completely; Westlake district. 1057 INGRAHAM ST. 26

FOR SALE—CALIFORNIA HOUSE, ON car line; Highland Park; small payment down, balance like rent. 107 STIMSON BLDG. 26

FOR SALE—3 AND 4-ROOM HOUSE, $850; $200 cash, balance your own terms. OSBURN LAND CO., 405 Chamber of Com. x*

FOR SALE—CHEAP FOR CASH, AN 8-ROOM house on Burlington ave., near 16th st. Address OWNER, 1039 W. 20th st. 26

FOR SALE—CHAEP IF TAKEN AT ONCE, five-room cottage with bath, gas, nice lawn, etc. Call 1110 HOBART BLVD. 27

FOR SALE—SOUTHWEST; MODERN BUNgalows, 5 and 6 rooms, by owner. J. MILHOUSE. South 1907.

FOR SALE—MODERN 5-ROOM COTTAGE, furnished or unfurnished, party leaving city. 408 W. 41ST ST. 26

FOR SALE—CHEAP FOR CASH, 4-ROOM house and lot, 950 Irolo st. For information inquire next door. 28

FOR SALE—BY OWNER, GREATEST BARgain in home on W. 31st st. 'PHONE 72788. 27

FOR SALE—
City Lots and Lands.

FOR SALE—
$350 per acre
$10 down, $10 monthly.
You see what a little cash will buy you at Somerset. Put in your rent money, it will soon pay for your home. Somerset is only 30 minutes out by trolley. Free water in plenty. Rich, sandy loam soil. You can raise more than enough fruits and vegetables for your table and still work right here in town. See Somerset—it's the place for the man who wants a producing suburban home. Excursions every hour daily, and up to 2 p.m. Sundays.
EMIL FIRTH,
"You're Safe at Firth's."
319 W. 4th st., bet. Broadway and Hill. Home A8105; Main 2543. x*

FOR SALE—$175 TO $500. TERMS ONEtenth down and $5 per month; large lots in the highlands between Garvanza and Eagle Rock. This is the highest and most healthful location reached by 5-cent fare; altitude 750 to 900 feet; decomposed granite soil; no adobe, splendid water piped; picturesque location in the foothills. Take yellow Garvanza car on Main street, market Eagle Rock avenue, and go to end of line. CRITES, MYERS & KULLI. •

FOR SALE—
We find the bargains.
Sixth avenue near Grant, 50x150 ft., $1150.
Country Club Terrace, near Pico, east front, 60x140, $1850.
SOUTHERN CALIFORNIA REALTY CO., Southeast corner 16th and Arlington. 72314 or West 456. 26

FOR SALE — SNAP; WESTMORELAND tract; large beautiful lot, east front, high-class neighborhood, most popular location; positively the best buy in the swellest district in Los Angeles. WESTERVELT, 222-23 Merchants' Trust Bldg. A5313; Main 8780. x27

FOR SALE—LOTS, 50x130, ON SAN PEDRO, $10 income in rear. Price $1800, 40x120, Austin, three doors from car, only $1000.
Inquire 912 CARONDELET. West 1448. 27

FOR SALE—$550, LOT 40x270 FT. ABOUT 700 feet north of Pico st.; has splendid future value; lots selling in subdivision next to it at $1000 and up. Telephone for terms. HOME PHONE 25610. 26

FOR SALE—AT PICO HEIGHTS. LARGE corner lot, with 5-room cottage. WEST 4006. 31

FOR SALE—LOT IN HIGHLAND PARK. Phone EAST 232. 26

FOR SALE—
Business Property.

FOR SALE—
TWO GOOD BUYS
ON GRAND AVENUE.
NO. 1.
An apartment house between Second and Third streets, practically new; just leased 5 years, paying 8 per cent. net on price asked.
NO. 2.
100x150 on Grand avenue between 23rd and 24th streets; 2 large houses, now rented, but ripe for business block or apartment house.
If you want something good and have the cash (no trades) come to owner.
J. FRANK BOWEN,
440-441 DOUGLAS BLDG. x26

FOR SALE—
SOUTH MAIN STREET.
SOUTH MAIN STREET.
If you want a
SNAP
go look at 4312 S. Main st., 50x150 to alley in rear; a fine 6-room cottage, now rented at $25 per month; get prices all around it within 2 blocks and come to me with cash or ½ cash and see how I will skin all other prices. I want to sell it this week.
J. FRANK BOWEN,
440-441 DOUGLAS BLDG. x26

FOR SALE—FLOWER ST. NEAR 7TH.
60x165— —SACRIFICE— 60x165.
Forced to sell. You can buy the property away under its value. The lot is right size and the location could not be improved upon for good apartments; nominal improvements now on ground, bring $100 per month rental.
ROBERT MARSH & CO., Inc.,
140 West 5th st., Security Bldg.
x* 'Phones 10175 and Main 5045.

FOR SALE—
A SNAP BUY ON
SAN PEDRO STREET.
60x144; old house; near 9th st., where the new city market is now building.
$100 per foot less than any other property in the block can be bought for.
If you want a good bargain see me Monday
J. FRANK BOWEN,
440-441 DOUGLAS BLDG. x26

FOR SALE—S.W. CORNER SIXTH AND Bixel sts., 140x160, at $165 per front foot.
An apartment hotel here will pay 15 per cent. per annum on a valuation of $300 per front foot. BLACK BROS., sole agents, 208-9 H. W. Hellman Bldg. x27

FOR SALE—I HAVE INDUSTRIAL PROPerty, eminently fitted for factories; 227x215x229¼, adjoining Hauser packinghouse, fronting on three street; all kinds of switches; also 240 feet on Macy, by 300 on Keller; also 550 on Yale by 165 on College. These are the only large tracts centrally located, to be had below market value. Address J, box 127, TIMES OFFICE. 26

FOR SALE—OVER 200 FEET FRONTAGE on Southern Pacific Railroad, and about same depth; commanding site; price right. J. L. FOOTE, 433 Security Bldg. Home F4035. 28

FOR SALE—TO CLOSE AN ESTATE, THE Seymour Hotel property, with stores, No. 316, 316½ and 318 W. Second st. Apply to W. WILSON BURNS, Hollenbeck Hotel. x28

FOR SALE—BUSINESS CORNER, STORES and flats, good income, on Ninth street. See owner at 910½ CROCKER ST. 28

FOR SALE—
Suburban Property.
PASADENA.

FOR SALE—NEW, MODERN, 6-ROOM BUNgalow, just finished, near schools and churches; half block from short line. Water, gas, electricity, telephone, sleeping-porch, lawn, flowers. Price $3850. Terms. 1416 ROLLINS ST., South Pasadena. •

FOR SALE—
Suburban Property.
ALHAMBRA.

FOR SALE—BEST BUY IN CENTER OF Alhambra; 3 large corner lots; street work done; 6-room house, barn; 3 minutes' walk to postoffice; genuine bargain. WESTERVELT, 222-23 Merchants' Trust Bldg. A5313; Main 8780. x27

HOLLYWOOD—
For Sale, Exchange or Rent.

FOR SALE—$1500 UNDER ACTUAL VALUE, a charming home in the most desirable residence section of Hollywood, north of Prospect avenue, near the foothills; strictly modern; 9 rooms and spacious sleeping veranda; hardwood floors, very attractive grounds. Lot 100x185; fine tennis court, large bearing fruit trees, oranges, lemons, peaches, apricots, bananas, grapes, grapefruit, walnuts, figs and loquats; large and splendid variety of choice roses, flowers and shrubbery; in fact, it is absolutely perfect in all its appointments; must be seen to be appreciated. Clear title, no incumbrance. Price $7500; worth $9000; half cash, balance to suit. A. W. FILSON, owner, 239 N. Magnolia ave., Hollywood. Sunset 'phone, Hollywood 2801

FOR SALE — STRICTLY MODERN 8-ROOM house; beautiful home; grand view mountains and valley; corner lot, 100x175 to alley; paved streets, 12-foot walks, with wide park; easily worth $9000, price $7500; part cash. E. S. BUTTERWORTH, 614 Security. 'Phone F3300.

FOR SALE—EXCHANGE OR RENT—FINE modern seven room home, South Hollywood, near two car lines, equity $2000; will sacrifice for cash; exchange equity for smaller or unimproved, balance easy terms, or will rent. Phone owner, A8283; MAIN 3871. x25

FOR SALE—
Country Property.

FOR SALE—
YOU CAN OWN A
FINE VINEYARD FOR
$2.50 per acre cash.
$2.50 per acre monthly
That's the Basis on which
You can buy at
Etiwanda Vineyards.
My plan makes this an investment you can take advantage of without leaving your present work. We cultivate and care for your vines FREE OF CHARGE for three years, until they come into good bearing, with a full stand of vines guaranteed. The land is in the best grape district of the San Gabriel Valley. Thousands of acres of prosperous vineyards there prove that conditions are right for grapes. The land is in 5-acre tracts, level, with graded streets. Water piped under pressure in front of every 5 acres. Prices $200 to $250 an acre, on the above easy terms. Get full details at my office. Excursions to Etiwanda daily.
EMIL FIRTH,
"You're Safe at Firth's."
319 W. 4th st., bet. Broadway and Hill
Home A8105; Main 2543. x*

FOR SALE—SUBURBAN HOME, SITUATED in city of San Luis Obispo, 2 miles out; modern 9-room bungalow, beautiful grounds, 15 acres land, 7 acres planted to market garden, with good town trade, pumping plant; creek runs through back of place, plenty water with good windmill and tank; some fruit trees, plenty of shrubbery and flowers, on main auto road to Pismo Beach and San Luis Hot Sulphur Springs, 4½ miles from Arela Beach; most beautiful and desirable place for retired gentleman or one who wishes to profit by it. Same place in Los Angeles would bring $30,000; our price $10,000; climate of San Luis Obispo can't be beat; good reason for selling. Address BOX 93, San Luis Obispo. x1

FOR SALE—
OLIVE RANCH.
The beautiful property known as "OLIVE HILL RANCH" situated 12 miles from Oceanside on San Luis Rey River, consisting of about 250 acres of Olive trees, 20 years old, in splendid condition, 450 acres fine grain land and about 128 acres uncultivated, all suitable for eucalyptus, ranch houses, barns and complete outfit. This property can be bought at a great bargain. Address H. N. GRAY, Secretary, 610 Wells-Fargo & Co.'s Bldg., 2nd and Mission sts., San Francisco, Cal. Will sell or exchange for city property. Good water supply can be developed at small expense. •

FOR SALE—
WALNUT RANCH.
A beautiful piece of property consisting of 25 acres of walnut trees from 8 to 15 years old, situated ½ mile from Garden Grove on Los Angeles Electric Railroad (one hour from Los Angeles) good well and windmill. Splendid location for home. Can be bought very cheap. Address H. N. GRAY, Secretary, 610 Wells-Fargo & Co.'s Bldg., 2nd and Mission sts., San Francisco, Cal. Will sell or exchange city property. •

FOR SALE — 3500 ACRES, 300 FARMING land, 150 acres can be tilled and irrigated by water that rises on ranch, balance good grazing, 1500 cords wood on ranch, all fenced, 3 miles from R.Road; want $6.50 per acre, 1-4 down, balance on easy time. For particulars, address T. L. BLACKBURN, 134 South Main st., Los Angeles, Cal. 26

FOR SALE—SEVEN YEARS AGO I PLANTed fine tract of land near Escondido to grapes. Income will now support family. Am obliged to move away and offer same for $3000. Reasonable payments to purchaser. Address BOX 81, Escondido, Cal. 28

FOR SALE — OR TRADE—47 ACRES OF fine land, 7¾ miles southwest of Turlock, Stanislaus Co., Cal.; in the Turlock irrigation district, water to the land; small house on the land; price $60 per acre. L. L. LOSTUTTER, Pomona, Cal. x*

FOR SALE — BEAUTIFUL SAN GABRIEL Valley, 1 to 5-acre lots, $10 down and $10 per month, free water, 12 miles from city, on electric car lines. J. W. PINNEY, room 4, Orpheum Theater Bldg., 237 S. Spring st. •

FOR SALE—IN SAN LUIS OBISPO CO., 8000 acres of choice eucalyptus and walnut land on R.R. Ranches of all kinds, $25 acre and up. MRS. J. F. WEST, Nipomo, Cal. •

FOR SALE—160-ACRE RANCH NEAR ESCONDIDO, $15. See R. L. ALVARADO, 895 E. 46th st. Phone South 6516. 27

IMPERIAL VALLEY—
IMPERIAL.

FOR SALE — SECTION FIRST-CLASS deeded land, under new irrigation ditch; will sacrifice if sold at once for cash. Address P. O. box 625, L. A. 1

FOR SALE—
Poultry Ranches.

FOR SALE — POULTRY FARMS OF ANY size you want in Inglewood Poultry Colony. Go into business where poultry raising is a success, where men of experience will help you, and where your profits will be sure. Visit Inglewood and see what is being done. Call at ROOM 349, Wilcox Bldg., No. 206 S. Spring st., for information. •

CONTRACTORS—
And Builders.

FIVE-ROOM COTTAGES PAINTED FOR $35; 5 years' guarantee; also tinting and paper hanging. HOME 'PHONE 41405. 26

BUILDING, CASH OR CREDIT; GUARANtee to lower all bids. TWEEDY, F7860. 27

HOTELS—ROOMING-HOUSES
For Sale, Exchange or Wanted.

FOR SALE—OR EXCHANGE—5000 PROPOSITIONS NOT ADVERTISED IN MY LIST. SEE MY BARGAINS.
23 rooms, corner on West 7th st., $1500.
Flat, 6 rooms and elegant furniture, $300.
7 rooms with piano, southwest, $275.
Exchange for lots, 21 rooms, $600.
Grand bargain on S. Main, 50 rooms, $2000.
6 rooms on South Olive, near 3rd, $400.
Apartments, 32 rooms, new, fine property, $2500.

60 ROOMS STRAIGHT ROOMING-HOUSE NEAR ALEXANDRIA HOTEL. BRICK BUILDING, OWNER MUST SELL OR EXCHANGE. WHAT HAVE YOU TO OFFER.
Exchange 36 rooms, corner, $3500.
500 large and small houses, all prices.
Apartment-house, all kinds, sizes and prices.
MONEY LOANED ON FURNITURE.
H. C. DECKER, 452½ S. Broadway. F3228; Main 4177. 26

FOR SALE—OR EXCHANGE—14-ROOM rooming-house; electric lights and bath; everything nice and clean; a good paying business; $25 a month rent; lease for 2 years; centrally located, 1 block from Virginia Hotel; a good business for man and wife; have other business and can't look after both; if you're looking for a bargain try this one. Call 318 W. SECOND ST., Long Beach. Cal. 1

WANTED — A WORKING COUPLE WILL find a good opportunity in rooming-house and restaurant at Sunset Beach, 10 rooms, large dining-room and kitchen, all completely furnished, no competition; will make liberal terms. Take Newport car to Sunset Beach. Inquire at the GROCERY STORE. 26

WANTED—PARTNER; GENTLEMAN OF 40 wants lady partner with $750 to take half interest in beach rooming-house; or will sell whole, very good proposition. Address H, box 95, TIMES OFFICE. 27

FOR SALE—40-ROOM FINELY FURNISHed; rent only $150; long lease; choice location, near Second and Spring; price $2000; terms; don't overlook this bargain. ROOM 103, Wilson Bldg., First and Spring. 27

FOR SALE — $550 CASH BUYS 20 ROOMS right in the business center; rent only $45; lease. One of the best houses in the city for the money. ROOM 103, WILSON BLDG., First and Spring. 27

FOR SALE—52 ROOM APARTMENT HOUSE, almost new, value $4000; would like to get cash offer. Address L, box 87, TIMES OFFICE. 27

FOR SALE—20 ROOMS, HILL STREET; fine furniture, $800; terms. Act quick. No agents. Address K, box 90, TIMES OFFICE.

FOR SALE—A GOOD FIRST-CLASS ROOMing-house at Redondo Beach, Cal. Address BOX 384. 29

FOR SALE—FURNITURE, LEASE, 37 RMS., close in, $3000; rent $4 room; strictly modern. Address BB, box 127, TIMES OFFICE. •

FOR SALE—ROOMING-HOUSE, GOOD CONdition. Apply OWNER, 824 W. Temple. 28

HOTELS—ROOMING-HOUSES
For Sale, Exchange or Wanted.

FOR SALE—
CLOSE-IN ROOMING-HOUSE
FOR SALE CHEAP.
43 rooms, completely furnished, long lease, at low rental. One block from Fourth and Hill.
EVERY ROOM IN DEMAND ENTIRE YEAR.
EDWARD D. SILENT & COMPANY,
408 S. Hill st.
Est. 1885. Member L. A. Realty Board. x30

FOR SALE—FURNITURE OF ONE ROOM and complete bed, heating stove, gasoline stove, cooking utensils, etc.; everything in good order; price $10. 401½ E. SEVENTH ST., upstairs. 26

FOR SALE—
Beach Property.

FOR SALE—LOTS IN MY NEW OCEAN front tract, between Manhattan Beach and Hermosa. Graded streets, sidewalks, water, gas, electricity, both 'phones. Greatest bargains ever offered at 10 per cent. cash and $10 per month. You're missing the chance of a lifetime if you pass this by. Special discount for cash and to builders. See A. G. GIBBS, tract agent, at Longfellow ave., or JAMES G. CORTELYOU, owner, 532 Douglas Bldg. x*

FOR SALE—THE MOST DELIGHTFUL place on earth to live is Ocean Park. I have the ideal home there, just the one you want, large grounds, a fine 7-room home, all improvements to be sold at a bargain. See me. LEWIS E. BRADT, 105 W. 6th. 31

WILMINGTON.

FOR SALE — ABSOLUTELY THE BEST business proposition in Wilmington today; lot on Canal st., the principal business street, close to water front and municipal dockage, admirably adapted for retail, wholesale, warehouse or factory site; an opportunity of your life. See me at once, without fail. H. N. BAGGS, 255 Pacific Electric Bldg. 'Phone F7442. x*

FOR SALE—WILMINGTON PROPERTY. If you want to come in with the tide, buy before the 4th of August. Residence lots from $250 to $3000. Call on GIBSON, 1415 Madison ave., Los Angeles. 27

FOR SALE—LOTS. LIST YOURS. MUNHOLLAND, 603 H. W. Hellman Blk. x*

BAY CITY.

FOR SALE—37½ FEET FRONTAGE ON Fifth street, one block from ocean, $1200. You can't beat this in high class beach property. See BAY CITY, then see me, 328 N. FICKETT ST., or Times Office. G. F. Pfaffenberger. x*

REDONDO.

FOR SALE — REDONDO, BEST HOTEL, business and residence sites at lowest prices. Address M., School of Art and Design, 602 Alverado st., Los Angeles. E1657. x*

CATALINA ISLAND.

FOR SALE — SNAP IN AVALON, CATAlina, 40 ft. front and new house, only $2500. S. HAWVER, Avalon. x26

BALBOA.

FOR SALE—LOTS, $500 UP. BECKWITH & VISEL, Balboa, Cal. 5

FOR EXCHANGE—
Business Property.

FOR EXCHANGE—
A BIG SNAP.
5 acres, located on Vernon ave., right near Santa Fe. Improved with 5-room cottage; 5c car fare. This is a fine manufacturing site.
PRICE $8500.
OR $1700 PER ACRE.
Which is about $800 per acre below its actual value; owner must dispose of this property at once and will take house or lot up to $4000 in city or beach; balance mortgage.
MINES & FARISH,
x31 353 S. Hill st.

FOR EXCHANGE—
Ocean Park income property between Trolleyway and ocean, on best residence street on the beach. Lot 40x120 to a 20-foot alley. Improved with a 10-room house and two 5-room houses. Property in cream of condition. Always rented and brings highest beach price. Best property ever offered for exchange here. Value $13,500. Mortgage $3500. Want clear improved property in Los Angeles, Pasadena, Hollywood, Beverly or Westgate, for equity.
J. A. BANGS & CO.,
Both Phones. 152 Pier ave.,
x* Ocean Park, Cal.

FOR EXCHANGE—IF YOU WANT TO BUY or SELL anything we are the people you are looking for. We have clients who are looking for bargains. Property of all kinds for exchange. Money to loan. WILLIAMS LAND & LOAN CO., 618-620 Grant Bldg. Both Phones, Main 2831, Home A2983. x28

FOR EXCHANGE—
Houses.

FOR EXCHANGE—OR SALE—
Beautiful modern 7-room suburban beach home.
Upstairs furnished, first floor partly.
An opportunity to get a fine beach home. Can occupy in summer, and rent in winter. Lot 70x156 to alley. In that select residence section, Coeur d'Alene, on the Venice Short Line, opposite Ocean Park City Hall. Built for a home and occupied by owner until recently. It is not an ordinary beach cottage, but is plastered, finished in fir, beamed ceilings, paneled to plate rail, sliding doors, entirely modern, two toilets, wash trays, breakfast-room, beautifully papered and tinted walls, house located next to a $25,000 home. Will take $2500 cash or good lot in city or Hollywood for equity, balance 5-year mortgage, 6 per cent.
Owner, 72099, or at
LOS ANGELES INVESTMENT CO.,
A5118. 335 S. Hill st. Main 2248. x30

FOR EXCHANGE—2 HOUSES, WEST 23RD, and lot near Figueroa, on 3rd, for a ranch. $1500.
Flats on Adams for good mortgages.
New 10-room house, West Adams, for smaller or vacant lots. Houses and lots for vacant lots; good income property in different cities for Southern California. Pasadena and beach property for city.
A. L. AUSTIN, with H. L. MILLER & CO., 414 West 7th st. Phones F3738; Main 6707. x*

FOR EXCHANGE—SOUTHWEST DISTRICT, modern residence; lot 50x150 ft.; 8-room residence; price $6000; mortgage $2500; want city lots or close-in country for equity.
'Phones A7928. ROBERT F. JONES,
Main 3282. 612 Fay Bldg. x30

FOR EXCHANGE—52-ROOM APARTMENT house; first-class furniture, for other property to the value, $3500. Address L, box 86, TIMES OFFICE. 27

FOR EXCHANGE—$1500 EQUITY IN $4500 bungalow, rented for $35 per month; want clear lot. Address L, box 92, TIMES OFFICE. 26

FOR EXCHANGE—BRAND NEW 10-ROOM residence for cottage. Here is an opportunity for you to make a profitable trade. FRANK McDONALD, 443 Bradbury Bldg. 25

FOR EXCHANGE—$3000; MORTGAGE $1200; 5-room modern, large lot, retaining wall, Pasadena, for city lot or residence; assume or pay cash difference. E. N. REVES, 129 Pike, Long Beach. 26

FOR EXCHANGE—$1200 EQUITY IN THREE Santa Monica lots and cash for a nice bungalow in good location. Address LOS ANGELES BUNGALOW CO., 318 Delta Bldg. F3965. x30

FOR EXCHANGE—CLOSE IN, 6-ROOM COTtage for home in San Antonio, Texas, or Texas farm land. R. R. No. 1, Box 183, San Antonio, Tex. 3

FOR EXCHANGE—COTTAGE OR LOT FOR store or rooming-house. OWNER, 'phone 41360. 27

FOR EXCHANGE—
Lots.

FOR EXCHANGE — 12 FINE RESIDENCE lots, 50x130, in the city of San Bernardino, which we offer for $2400. GOLDEN STATE REALTY CO., suite 406, Central Bldg., 6th and Main sts. •

FOR EXCHANGE—
Country Property.

FOR EXCHANGE—I HAVE A NUMBER OF pieces of land in the rich Corcoran district, Kings county, close to town, in the natural gas and artesian well belt, level and the soil as good as the best. I want a 5 or 6-room cottage or bungalow in the southwest or Hollywood way. Must be choice, near good car line and clear. My land is gilt edge and will bear the closest inspection. Address, giving full particulars of your house, N, box 228, TIMES OFFICE. •

FOR EXCHANGE—
Real Estate Miscellaneous.

FOR EXCHANGE—
$8000—Stock good clean merchandise, consisting of dry goods, clothing, shoes and ladies' and gents' furnishings; want good city property; owner 3231 Central ave.
$3500—Choice income property at Brawley, Cal.; want grocery stock or city property; owner, 3044 STEPHENSON AVE. 'Phone Home 41479.
$2000—Furniture stock in one of the best growing towns in the Imperial Valley; no competition; WANT CITY property.
26 HOME 'PHONE 41479.

FOR EXCHANGE—3000 PROPOSITIONS NOT ADVERTISED. CALL FOR WHAT YOU WISH TO EXCHANGE FOR. LIST WHAT YOU HAVE FOR SALE OR EXCHANGE. WE CAN SUIT YOU.
WE OFFER NOTHING BUT BARGAINS.
And give nothing but Square Deals.
25 cottages to exchange for hotels, all prices
60 apartment-houses for lots at all prices.
100 ranches for exchange for everything. All prices.
H. C. DECKER, 452½ S. Broadway. Main 4177. F3228. 26

FOR EXCHANGE—BEN WHITE WILL EXchange your property. 304 BRYSON BLDG., Second and Spring. Member L.A.R.B. x*

FOR EXCHANGE — ANYTHING, ANYwhere, any time. DAY REALTY CO., 413 Bradbury. A5701 31

FOR EXCHANGE—
Eastern and Northern Real Estate.

FOR EXCHANGE—
I make a specialty of exchanging real estate, particularly California for eastern. Members L. A. C. W. CONWAY, Realty Board. 304-5 Bradbury Bldg. x*

FOR SALE—
Miscellaneous

TO "LINER" ADVERTISERS:
Dating from June 1, classified advertising in The Times will be charged by the word at the present established rate of 1c per word in the daily issue and 1½c Sunday.
Close calculations, covering a period of several months, develop the fact that the average number of words to the line are a fraction over seven. This basis for charge, therefore, will prevail after June 1.
Cash "want" advertising has always been calculated by the word, and this regulation will not change the manner of handling it.
The present "want" ad. rate has been in effect for many years, though the circulation of the paper, now more than 50,000 daily and 80,000 Sundays, has trebled during this period. No paper in the United States, rate considered, compares with The Times in "want" ad. service.
THE TIMES-MIRROR COMPANY

FOR SALE—THE ADAMS PIPE COMPANY is now selling ten carloads of new merchant steel pipe from ½ to 6 inches in diameter at the lowest price ever offered on the Pacific Coast. Call and inspect our goods and save money on your pipe bill. Will give your order special attention and have shipment made promptly. Will furnish any information in regard to the laying of pipe lines. We have experienced men. x*

FOR SALE—
1 good safe.
1 Remington No. 7 typewriter.
1 typewriter desk.
1 roll top desk.
1 cash register.
Apply 217 Citizens' Natl. Bank Bldg.
C. WESLEY ROBERTS CO. x3

FOR SALE—BY BANKRUPTCY TRUSTEE, stock stationery, pictures, frames, leather goods, fixtures, printing plant. Bids invited on whole or part. No finer stock anywhere. 434 BROADWAY. x27

FOR SALE—MERCHANDISE—
See special bargains offered by Los Angeles department and other stores in the classified columns under above heading. Splendid opportunity to practice economy. Specially selected articles at cut rates; alphabetically arranged.

FOR SALE—
DESKS FOR LESS.
DESKS FOR LESS.
Office furniture is our specialty. Don't buy before seeing our stock. L. A. DESK EXCHANGE, 119 S. Broadway. •

FOR SALE—WALL PAPER AND FRESCOES cleaned; first-class work guaranteed; no dirt; terms reasonable. Tel. Broadway 3708, or call ANTISEPTIC PASTE CO., 722 New High st. A postal will meet with prompt attention. 3

FOR SALE—NEW AND SECOND-HAND billiard and pool tables and bowling supplies, bar fixtures of all kinds, easy payments. THE BRUNSWICK-BALKE-COLLANDER CO., 331-3 E. Third st., L. A. •

TIMES BRANCH OFFICE, 531-33 S. SPRING st. Advertisements and subscriptions left at the new Spring st. office of The Times will receive as careful attention as at the main office. Competent clerks in attendance.

FOR SALE—SECOND-HAND SODA FOUNtains, all styles, in excellent condition, at your own price. WESTERN WHOLESALE DRUG CO., 237 S. Los Angeles st., Los Angeles, Cal.

FOR SALE—SODA FOUNTAINS, METAL furniture, showcases of every description, new and second hand.
WEBER SHOWCASE & FIXTURE CO.,
31 316-318 S. Los Angeles st.

FOR SALE — NEARLY BRAND NEW 10 ft. Aermotor windmill; also 4-post wood tower, 3000 tank and stand. Snap for quick sale. DEMMITT, 120 N. Main. 26

FOR SALE—PASTE THAT STICKS FOR all purposes, labeling, papering or cloth to iron. ANTISEPTIC PASTE CO., Factory 722 New High st. Phone Broadway 3708. 27

FOR SALE—FINE MISSION SHOWCASE and wall case; also small wall case, safe, office door cheap. Jewelry and watches at cost. W. J. GETZ, 557 S. Broadway. x28

FOR SALE — VERY LARGE CHANTILLA lace shawl; rare pattern, and weave; worth $50; best offer takes it. 141 N. BUNKER HILL. Main 7782. 26

FOR SALE—HANDSOME 60-INCH ROLLtop weathered oak desk, with leather upholstered revolving swivel chair to match. 518 CENTRAL BLDG. 26

FOR SALE — BIG MARE, HARNESS, wagon, tent, gun and complete camping outfit, $80. 236 ELIZABETH ST., North Pasadena. 26

FOR SALE—HAY PRESS CHEAP, 17x22; full circle; all working parts new. A. H. BUSCH COMPANY, 150 N. Los Angeles st. 25

FOR SALE—TENTS, NEW AND SECONDhand, all sizes; tents for rent. WISE & DOWNIE, 546 E. 7th. F9306, Bdway 2169. x*

FOR SALE—18 FT. GASOLINE LAUNCH, 3½ h.p. Ferro engine; new. See owner, 1636 REID, or phone 54069. 27

FOR SALE—A LARGE NEW NO. 35 DIEbold safe. F. D. GRIFFITH, 436 Bradbury Bldg. A6870, Main 9218. x27

FOR SALE — ROOFING AND BUILDING paper; best grade; closing out, half price. 2902 GRIFFITH AVE. South 4163. 26

FOR SALE—CALL AND MAKE OFFER on restaurant fixtures. 217 CITIZENS' NATIONAL BANK BLDG. x27

FOR SALE—SECOND HAND DIMENSION lumber, rustic, flooring, joists, windows, frames, doors, cheap. 848 BIRCH ST. 26

FOR SALE—15,000 FEET GOOD DIMENSION Oregon pine lumber, $18 to $25 per M. 722 S. SPRING. F3270. 27

FOR SALE—DOORS AND WINDOWS, SECond-hand, cheap. $1 each. See them. 218 W. 62ND ST. 26

FOR SALE—DOORS AND WINDOWS, SECond-hand, cheap. $1 each. See them, 218 W. 61ST ST. 26

FOR SALE—CAMP WAGON TOP, AT A bargain. 932 PARK VIEW. E2020, West 5575. 26

FOR SALE—CHEAP; GOOD OAK OFFICE desk. Apply mornings. 3657 NORMANDIE AVE. 27

FOR SALE — LARGE FIREPROOF SAFE, cheap. NINTH AND LOS ANGELES STS. x*

FOR SALE—LADY'S TICKET TO DENVER, cheap. Address K, box 77, TIMES OFFICE. 26

FOR SALE—$2000 SODA FOUNTAIN FOR sale for $700. SUN DRUG CO. Drake. x31

FOR SALE—1 STELLE PATENT INVALID lifter. 59079, call before noon.

FOR SALE—STANDARD MAKE SAFE, AS good as new. 341 S. LOS ANGELES ST. •

FOR SALE—SECOND-HAND FIREPROOF safe, cheap. ANDERSON, 212 N. Main. •

FOR SALE—
Furniture.

FOR SALE—FURNITURE
OF 6-ROOM HOUSE.
SWELL MISSION FURNITURE.
House furnished complete.
Everything goes at a price.
That will surprise you.
MUST SELL AT ONCE.
House can be rented very cheap
And is a swell home.
Take West Adams car to Normandie.
26 1748 W. 23D ST.

FOR SALE—ON TIME PAYMENTS. FURniture, stoves, carpets, rugs and household goods. Also roll and flat top desks. We will furnish your home or office complete. You can get as little as you want or as much as you want. OVERELL'S, 700, 702, 704, 706 and 708 S. Main st. THE BIG STORE. •

FOR SALE — FURNITURE, CARPETS, stoves and household goods, cash or on easy payments, if you need one piece or a house full we will save you 1-3; old furniture taken in exchange for new. Largest dealers in the west. COLYEAR'S, 509-11 S. Main st. Phone F3171; Main 1117. •

FOR SALE—FURNITURE OF ONE ROOM and complete double bed, heating stove, gasoline stove, cooking utensils, etc.; everything in good order; price $10. 401½ E. SEVENTH ST., upstairs. 26

FOR SALE — WE RENT OFFICE DESKS, etc. and give option to apply rent on purchase at lowest price. L. A. DESK EXCHANGE, 119 S. Bdwy. Tel. A2055; Main 2705.

FOR SALE—FURNITURE OF 5-ROOM house, a bargain, party going east. 514 VERBENA DRIVE. Take Bemini car, Heliotrope Drive. 26

FOR SALE — LARGE ASSORTMENT OF new and second-hand goods; lowest prices. JAMES COLGAN & CO., 713-15 S. Spring st.

FOR SALE—BIG SHOW CASE, 8x10, ONE 4x5, counter, gas fixtures, etc. 230 S. DE LACY, Pasadena. Call from 1 to 3 p.m. x26

WANTED—HAVE CUSTOMER FOR ROOMing house near center of city. T. P. HENRY 741 S. Spring. Main 3748. F2646. 26

FOR SALE—GOOD FURNITURE AND FURnishings of 7-room flat. Rooms all rented, pays well. 812½ S. GRAND AVE. 28

FOR SALE—HOUSEHOLD FURNITURE, 5 rooms, leaving city. 1195 W. 30TH ST. Home 'phone 24487. 27

FOR SALE—NICE OAK ROLL-TOP DESK and chair. Room 45, ABBOTSFORD INN. 26

FOR SALE—FURNITURE, LOWEST CASH prices. AUCHMOODY'S, 516-18 S. Spring.

ATTORNEYS—
And Counselors at Law.

LOS ANGELES LAW AND COLLECTION Co. No fee without success. Consultation free. Estates settled, damages, suits, marriage laws, liens, etc. Attorney and Notary. 516 GRANT BLK., corner 4th and Broadway.

ADVICE FREE; ALL CASES. MARRIAGE laws; charges moderate. 123 W. THIRD ST., office 221. 3 to 7

FOR SALE—
Merchandise—Special Bargains.

These merchandise bargains, offered by reputable Los Angeles mercantile firms, classified and arranged alphabetically, are carefully selected from large stocks and specially offered to bargain hunters, for this day, at cut prices.

In the list will be found staple articles for everyday use, and extraordinarily good values in every instance.

Amber Novelties—Hairdressing, 15c, 25c; manicuring, 15c; facial massage, 15c; shampooing, 25c. Excellent, of course. Hair goods, chiropody. FLORENTINE HAIRDRESSING COLLEGE, the Big Broadway Beauty School, entrance 227 Mercantile Place. F7287, Main 7801. 31

American Cash Registers—Are surely the best. Not in the trust. Made in 100 different styles. J. R. WALLER, 643 S. Spring. x31

Calcimines and Dry Colors, All Shades, All KINDS—GREEN-MARSHALL CO., 315 West 3d. x31

Cash Registers—Greatest Bargain Ever Offered—No. 1030 National cash register; total adder, sales strip printer, records amounts from 1c to $5.99. Price $70. See R. E. B. WILSON, 450 S. Spring st. x31

Desks and Other Office Equipment at Bronson's. See us before you buy. 542 SOUTH SPRING ST. Phones Main 44, Home 10048. x31

Desks; Largest Line at Lowest Prices—At L. A. DESK COMPANY, 117-119 So. Broadway.

Hose, Men's Celebrated Hole Proof—Guaranteed. We are agents for this sox. MULLEN & BLUETT CLOTHING CO., cor. Spring and First sts. x31

Shoes—Christie $2.50 and $3.00 Shoes—You CAN'T BEAT 'EM ANYWHERE FOR $4.00—Made in all leathers, the latest and most popular lasts. Come and see, or order by mail. CHRISTIE SHOE CO., 412 S. Spring st. x26

Shoes Made by Sels Are Guaranteed—NORTON'S SHOE STORE, Fifth and Main.

Suits, Men's Fancy Spring Styles—A good value for the price asked at $15. MULLEN & BLUETT CLOTHING CO., cor. 1st and Spring sts. x31

Talking Machines—$1 or so a week buys a VICTOR or an EDISON. Prices $10 up. The payments soon cease, but the enjoyment goes on indefinitely. GEO. J. BIRKEL CO., 345-7 S. Spring st. x26

BUSINESS CHANCES—
For Sale.

FOR RENT—BLACKSMITH SHOP AND tools, situated at Auckland, Cal., Tulare Co. Rent $5 per month; a very desirable location for one seeking health; a good opening for right man in this locality. Address WING BROS. CO., Auckland, Tulare Co., Cal. 31

FOR SALE—MILLINERY STORE, SOUTHwestern part of city; new stock, mission fixtures, fine location; high-class trade, low rent; long lease; owner going east. Golden opportunity for right party. Address H, box 16, TIMES OFFICE. 27

FOR SALE—ESTABLISHED FEED, FUEL and ice business, in the best and most rapidly growing suburb to Los Angeles; best of reasons for selling; $2000 to $4000 required to buy stock; no charge for good will, accounts or dead assets. Address L, box 427, TIMES OFFICE. x1

WANTED—PARTY WITH $5000 TO $25,000 cash to take an interest with me in the best land and water deal in California; will bear the strictest investigation. References given and required. Only those with the ready money need apply. Address XX, box 127, TIMES OFFICE. x*

FOR SALE—MERCHANDISE—
See special bargains offered by Los Angeles department and other stores in the classified columns under above heading. Splendid opportunity to practice economy. Specially selected articles at cut rates; alphabetically arranged.

FOR SALE—CHEAP; MEAT MARKET AND groceries; have other business that needs my attention; will sell for $650 cash; daily sales average from $35 to $40 per day; rent $13 per month; it will pay you to investigate this. Call at 821 E. 40TH ST., corner McKinley ave. 27

FOR SALE—ON ACCOUNT OF PROTRACTed sickness, I will sell to suitable party, a half interest in my fire insurance and real estate business, cash required, $3500. For full particulars and interview. Address J, box 96, TIMES OFFICE. 28

FOR SALE—U. S. MAIL CONTRACT FOR one year; government pay $75 per month; passenger and freight receipts $200 to $300 per month; 3 stage rigs and six head horses, $1200. Address H. F. KEELER, Lancaster, Cal.

FOR SALE—CONFECTIONERY STAND IN one of the large department stores; fixtures and stock will invoice $4500; cheap rent; for an early acceptance will sacrifice for $3750. ROOM 124, 142 S. Broadway. x26

FOR SALE—THE BEST COR. GROCERY, notion and candy store, with modern living rooms for two people. Five years lease, $30 month rent. Price $700. No dealers. Address L, box 123, TIMES OFFICE. 26

BEST BUSINESS AND LOCATION ANYwhere, consisting of groceries, fruits, vegetables, confectionery, etc.; no better town to do business in; fine cash trade. Address H, box 194, TIMES OFFICE. 27

TWO CHOICE BUILDING LOTS, 52x173 each; should be built on at once; forced to sell; will take two-thirds value, $1200 or will trade. Owner, address N, box 65, TIMES BRANCH OFFICE. 28

WANTED—A REGISTERED ARCHITECT to take half interest in a well-equipped office, plenty of business, in a town of 30,000 inhabitants; Address K, box 28, TIMES OFFICE. 26

FOR SALE—CORNER GROCERY AND fruit store; excellent location; cash business; good opportunity for live man, $1650, or invoice. Particulars at 1053 INGRAHAM ST. 26

WANTED—A MAN WITH $12,000 TO INVEST in a good business proposition. The whole business will be put in escrow till his money is returned to him. No "sharks" need answer this. Address K, box 99, TIMES OFFICE. 27

FOR SALE—AT A BARGAIN, GOOD LOCATION, ice cream parlor, confectionery and cigar stand, cheap rent, good opportunity for right man or lady. See owner, 116 EAST NINTH. 26

FOR SALE—A GOOD CORNER GROCERY, centrally located, doing a strictly cash business, value of stock $1000; value of fixtures, $600; will sell all if taken at once. $1150. Address L, box 56, TIMES OFFICE. 27

FOR SALE — LARGE LAUNCH MAKING money; must sell on account of other business, or would trade for Los Angeles real estate. 1034 FEDORA ST. Phone West 5158. Home 73159. 26

FOR SALE—IN ONE OF THE BEST COUNtry towns in Southern California, a good hardware, tinning and plumbing business; will sell at invoice about $3000. Address P, box 282, TIMES BRANCH OFFICE. 27

FOR SALE—$400; RESTAURANT WORTH $1000. I own building and wish to retire, accounts for bargain. For cash only. Address C. C. MESSMER, Hart, Cal. 28

FOR SALE—A BAKERY DOING A GOOD business; horse, wagon and candy outfit, $550 if sold this week. Call 307 N. AVE. 64. Phone East 2517. 28

TO LET — OR LEASE—FIRST-CLASS HOtel; completely furnished; 100 rooms highest class. Apply ROOM 331, 207 S. Broadway. A2043; Main 2043. x*

A $300 REFRESHMENT STAND FOR $150. Fruits, cigars, tobacco and soft drinks; including show cases and building. 700 E. 5TH ST. 26

MOVING PICTURE SHOW; SMALL TOWN, near Los Angeles; nice business for man and wife. Address H, box 192, TIMES OFFICE. 26

500 BUSINESS CARDS FOR $1.
Letter heads and envelopes our specialty. COOK PRINTING CO., 204 Mercantile Place. x*

MOVING PICTURE OPERATOR WISHES position, city or country. Best of references. Address M. BEMISS, 1633 Point Lobos ave., San Francisco. 27

FOR SALE—GOOD PAYING WATER BUSIness. I have about 1000 bottles and crates. Also wagon, etc. Address H. 1415 MADISON AVE. 27

FOR SALE—GOOD FRUIT STAND AND cigars, good paying and business proposition. Cheap; must sell on account of other business. 738 SOUTH MAIN ST. 27

FOR SALE — OR RENT — SALOON IN Searchlight, Nev., new Brunswick & Balke fixtures. Inquire 322 DOUGLASS BLDG. 26

FOR SALE—A GOOD CASH GROCERY business; a bargain if taken at once; sales $1900 month. Call 1351 S. OLIVE. Main 8604.

GROCERY FOR SALE; DOING $50 PER day. Owner sick. For further particulars address M, box 6, TIMES OFFICE. 28

LIST YOUR BUSINESS CHANCES WITH JONES, Room 109, 254 S. Broadway. Phone Main 2204. He will sell or exchange them.

FOR RENT OR SALE — BOOTBLACK stand. Good location, cheap rent. ANGELUS POOL PARLORS, 217 W. First st. 26

FOR SALE—GOOD PAYING CASH GROcery and fruit business; good reasons for selling. Call 602 E. SEVENTH ST. 31

FOR EXCHANGE—PAID $216 ON $300 PIano. Want anything; act quick. HICKEY, 330 W. Fourth st. 31

FOR RENT—TAILORING, PRESSING AND cleaning; best corner in city; lease; low rent. 558 FREMONT. 26

FOR SALE—CHEAP, BY OWNER; GOOD grocery, west side; investigate. 'Phone WEST 538. 26

FOR SALE—GROCERY STORE; GOOD LOcation; established 14 years; will invoice. Apply 835 E. FIRST ST. 26

FOR SALE—MEAT MARKET, DOING GOOD cash business; a bargain if taken soon. 'PHONE 23755. 26

SANATORIUM FOR SALE. PHONE PASADENA SUB. 175. 29

WANTED—GROCERY; MUST BE A REAL snap. 825 S. SPRING. 28

$500 BUYS A NURSERY AT SHERMAN. Proprietor, J. B. TROTZIER, Sherman, Cal.

BUSINESS CHANCES—
For Sale.

TO "LINER" ADVERTISERS:
Dating from June 1, classified advertising in The Times will be charged by the word at the present established rate of 1c per word in the daily issue and 1½c Sunday.

Close calculations covering a period of several months, develop the fact that the average number of words in the line are a fraction over seven. This basis for charge, therefore, will prevail after June 1.

Cash "want" advertising has always been calculated by the word, and this regulation will not change the manner of handling it.

The present "want" ad. rate has been in effect for many years, though the circulation of the paper, now more than 50,000 daily and 80,000 Sundays, has trebled during this period. No paper in the United States, rate considered, compares with The Times in "want" ad. service.

THE TIMES-MIRROR COMPANY.

FOR SALE—GENERAL MERCHANDISE store, postoffice, lumber yard and real estate office; supported by large, thriving ranches; fine water, large shade trees, all new buildings; facilities for raising chickens on large scale; 300 now on hand. Doing big business and rapidly increasing. An opportunity for making money. Best of reasons for selling. Also 40 acres of young peach orchard, in same locality. For particulars, address CHAS. WESTMINSTER, Earlemart, Tulare Co., Cal. x6

AN OPPORTUNITY TO BUY INTEREST in old established firm in center of Los Angeles. Come, get card and go satisfy yourself with the business. $1500 cash and services buys interest in thoroughly up-to-date, first class general realty selling, handling properties, renting all kinds of properties and fire insurance business; all the business you can attend to; no cheap affair. Go see. Particulars, PHOENIX, 202 and 204 Grant Bldg. x31

FOR SALE—A VERY RARE BUSINESS opening, manufacturing, for $2000; elegant, paying, old stand. Also have all kinds stores, photo studios, cafe, hotels, restaurants, factories, office business, undertaking and other special chances to buy all and some part, good, reliable, profitable business. See PHOENIX, 202 and 204 Grant Building. x26

UNDERTAKING, FUNERAL AND EMBALMing business, grandly equipped and located in busiest, thriving nearby city, 25,000; in Southern California, long lease on fine brick and cement building, large stock, coffins, hearses, wagons, horses, etc. Owner says do over $10,000 business yearly; sacrifice, $6000. Cash or take part down. Really given away at thrbble the price. Learn reasons. See PHOENIX, 202 Grant Bldg. x27

TIMES BRANCH OFFICE, 531-33 S. SPRING st. Advertisements and subscriptions left at the new Spring street office of The Times will receive as careful attention as at the main office. Competent clerks in attendance.

BUSINESS CHANCES—
Wanted and Miscellaneous.

WANTED—TO BUY RETAIL HARDWARE business that will bear closest investigation; located in Southern California or San Joaquin Valley. Address P.O. BOX 324, Los Angeles. 28

WANTED — EXPERIENCED, ENERGETIC, broad-gauge business man with $30,000 as general sales manager in manufacturing concern; only one of its kind west of Mississippi; producing staple business necessity under superior process costing $30; lowest retail price, $100; associates bankers and men of financial standing and integrity. Address H, box 51, TIMES OFFICE. x27

WANTED—WILL INVEST, WITH SERVice, $1000 to $2500, legitimate business; stock or real estate not considered. Full particulars in first answer. Address L, box 193, TIMES OFFICE. 26

WANTED—A PARTNER TO ATTEND TO outside part of established business; constant demand; profits large; need money to operate on larger scale. Address M, box 5, TIMES OFFICE. 26

SWAPS—
All Sorts, Big and Little.

FOR EXCHANGE — MONDAY, HOUSE, Pico Heights; $3500. Want diamonds, lots, rooming house or cash.
Trade $8000 clear ranch at Corcoran, near million dollar beet factory. Want home, Los Angeles.
Trade $6000 first mortgage. Want home, Los Angeles.
26 314 CITIZENS' NATL. BANK BLDG.

FOR EXCHANGE — MONDAY, HOUSE, southwest; $6000. Want stocks, diamonds, rooming house or eastern. 314 CITIZENS' NATL. BANK BLDG. 26

FOR EXCHANGE — LARGE MAJESTIC range stove, 6 cords of wood, some cash for saddle pony, black or bay. See MARLOW, 532½ W. 7TH ST. 26

FOR EXCHANGE—STOCK WALLPAPER, paints and painter's tools for a clear piece of acre property. Owner, F. B. BROWN, 1317 S. BONNIE BRAE. x*

FOR EXCHANGE—BILLIARD AND POOL table complete; want auto runabout. PHONE 31062. 26

FOR EXCHANGE—PAIR DIAMOND AND pearl earrings for horse and buggy. PHONE 53454. 27

MONEY TO LOAN—
In Sums to Suit.

WHY PAY RENT WHEN YOU CAN OWN your home on payments smaller than rent. A home is an investment; rent receipts never pay dividends. We also make an 80 per cent. building loan. Loans made anywhere. Address H, box 170, TIMES OFFICE. x*

$500,000 TO LOAN ON CHATTELS.
WATSON'S QUICK LOANS.
Generous loans on furniture, pianos, live stock, diamonds, real estate contracts, personal property; easy terms; confidential. 'Phone A2790. WATSON, 322 L. A. Trust Bldg.

TO LOAN — MONEY ON FURNITURE, pianos, diamonds, insurance policies and chattels; lowest rates in the city; long time for repayment; no delay or publicity; bank references. GEM LOAN CO., 452½ S. Broadway. 'Phone F8125. x*

QUICK LOAN—$25 AND UP ON REAL EState, second mortgage, contracts, life insurance, etc., long or short time; money same day; no red tape. PACIFIC LOAN CO., 402 Trust Bldg., Second and Spring. A7750, M. 3616. x*

MONEY LOANED SALARIED PEOPLE AND others without security; easiest payments; offices in 63 principal cities. Save yourself money by getting my terms first. D. H. TOLMAN, 430 Mason Bldg., Broadway and 4th. •

MONEY LOANED TO SALARIED PEOPLE, also on PIANOS and FURNITURE. Business confidential. GREAT WESTERN INVESTMENT CO., Inc., 512 Grosse Bldg., cor. Sixth and Spring. Main 4928. F8848. x*

MONEY TO LOAN—
$200 to $250,000 to loan on real estate and other good securities at current rates. Established 1886. LEE A. M'CONNELL & CO., 311-312 Douglas Bldg. •

MONEY LOANED ON DIAMONDS, WATCHes, jewelry. We loan you more money, less interest, hold your goods longer than any one. Tickets issued. LEE BROS., 508 S. Main st. •

MONEY LOANED SALARIED PEOPLE without security; notes bought; loans on stocks, bonds and warrants. TRADERS' EXCHANGE, 221 Bryson Bldg. Phone Main 4870. •

MONEY TO LOAN ON REAL ESTATE; NO commission charged; immediate appraisements. CLEVELAND & CLEVELAND, 435 H. W. Hellman Bldg. A2450, Main 5986. x*

TO LOAN—WE HAVE MONEY TO LOAN ON real estate, 7 and 8 per cent.; no charge for drawing papers. O. L. STEVENS & CO., 508 Mason Bldg. F7800; Main 3915. x*

TO LOAN—WE HAVE MONEY TO LOAN in sums to suit at 7 and 8 per cent. net.
E. B. VAN HORNE & CO.,
A9135. Main 952. 508-509 Grant Bldg. •

PRIVATE MONEY IN SUMS TO SUIT AT 6 AND 7 PER CENT. ON CITY OR COUNTRY STRAIGHT BUILDING LOANS. LOCKHART & SON, 308 W. FIRST ST. x*

MONEY LOANED ON FIRST AND SECOND mortgages, contracts, diamonds, life insurance; lowest rates. MECHANICS' LOAN CO., 435 Bradbury Bldg. A6670, Main 9219. •

TO LOAN—$16,000 AT 6 OR 7 PER CENT. on city or suburban real estate. Will divide in smaller amounts. PHONE E1487 or address 1821 W. 5TH. 26

R. W. POINDEXTER, 409 WILCOX BLDG., loans money on real estate, large or small amounts. Building loans a specialty. •

MONEY TO LOAN—$500 TO $50,000 TO LOAN on city property at current rates.
A. C. WIER, 'phone F5094, 509 Security Bldg. x*

TO LOAN—MONEY IN SUMS TO SUIT, AT current rates of interest, on improved city property. I. H PRESTON, 218 Laughlin Bldg. x*

TO LOAN—MONEY LOANED ON FURNITURE, PIANOS, DIAMONDS AND OTHER COLLATERAL. 316 HENNE BLDG. •

WANTED—TO BORROW $5000 AT 7 PER cent., $25,000 first-class security. See B. DUNCAN, 447 Wilcox Bldg. x28

PRIVATE MONEY, NO RED TAPE. ANY amount on good security. M. M. DAVISON & SON, 204-6, Wilcox Bldg. •

TO LOAN—ROBT. L. COUTS, 711 H. W. Hellman Bldg., loans money, city or country; also building loans. •

MONEY TO LOAN—ANY AMOUNT, $500 TO $50,000. See us. CONWAY & GLEASNER, 405-7 Laughlin Bldg. •

FARNSWORTH BROS. MAKE LOANS ON real estate, 215 LISSNER BLDG., 524 S. Spring st. F1209. x*

$850—PRIVATE MONEY. LOANS TO build. Main 3541. CLARK, Trustee, 309 Trust Bldg. 27

MONEY TO LOAN—ON REAL ESTATE. TRUE & MINER, 605-6-7 H. W. Hellman Bldg. x*

SALARY LOANS—LOWEST RATES; CONfidential. NEWTON, 708 O. T. Johnson Bldg. x*

MONEY LOANED, CONTRACTS AND MORTgages bought. A. McCALL, 314 Bullard Blk.

UNION LOAN CO., 114 S. SPRING, RM. 1, Diamonds, etc., 1 per cent. Est. 1890. •

MONEY TO LOAN—
In Sums to Suit.

MONEY TO LOAN—
IN SUMS TO SUIT.

MONEY TO LOAN AT SIX PER CENT., CITY OR COUNTRY, ANY AMOUNT FROM $2000 TO $150,000. THIS IS MONEY BELONGING TO PRIVATE PARTIES. PROMPT ATTENTION TO ALL APPLICATIONS.
C. S HOLMAN,
611-12 SECURITY BLDG.
'PHONES F3244, MAIN 5456. x*

THE KEY TO SUCCESS IS READY MONEY.

We have it, and will loan it to you at a reasonable rate quickly, and without publicity on your FURNITURE, PIANO, HORSES, WAGONS or other personal property, without removing them from your possession.

Time as long as needed, with the option of paying before due and stopping the interest. Amounts from $10 upward.

Businesslike treatment and reasonable terms assured to all.

See us if you need any money, and we will convince you that our methods are right. 8 a.m. to 6 p.m.

FIDELITY LOAN CO.,
529 MASON BLDG.,
S.E. corner Fourth and Broadway.
'Phones F7421, Broadway 5171. •

MONEY LOANED ON SALARY.
1 TO 5 PER CENT.—1 TO 5 PER CENT. ON DIAMONDS, JEWELRY, FURNITURE, PIANOS, LIVE STOCK, ANY GOOD SECURITY.
REASONS WHY:
ESTABLISHED NINE YEARS.
DIAMONDS AND JEWELRY ARE SAFE WITH US.
LOWEST RATES OF INTEREST—2 TO 10 PER CENT. LOWER THAN OTHERS.
DIAMONDS AND JEWELRY KEPT IN BANK SAFE DEPOSIT VAULT.
BUSINESS STRICTLY CONFIDENTIAL.
DON'T PAY HIGH INTEREST. WHEN YOU CAN GET IT FOR LESS.
BANK REFERENCES. KUSEL, 107-108 STIMSON BLDG., THIRD & SPRING. x*

TO LOAN—MONEY—OUR RATES
for loans on furniture, pianos, storage receipts, salaries, diamonds, etc., are the lowest ever offered. The following payments pay both interest and principal:
On $25 pay us 85c.
On $50 pay us $1.70.
On $100 pay us $3.10.
Other amounts in proportion.
No other charges. Nothing deducted from the loan. Special rebates for advance payments. Suburban loans made.
Information cheerfully given. All business strictly confidential. Private interview rooms.
GERMAN-AMERICAN LOAN CO.,
701-702 Delta Bldg., 426 S. Spring st.
Open 8 a.m. to 6 p.m. •

MONEY TO LOAN—
BELONGING TO PRIVATE PARTIES IN SUMS TO SUIT FROM $1000 TO $50,000 ON FIRST CLASS REAL ESTATE MORTGAGES. REASONABLE RATE OF INTEREST. PROMPT ATTENTION GIVEN TO ALL APPLICATIONS. NO CHARGES FOR DRAWING PAPERS OR APPRAISING PROPERTY.
A. T. JERGINS & CO., LOAN DEPT.,
ESTABLISHED 1898.
SUITE 400 HERMAN W. HELLMAN BLDG. x*

$1,000,000 TO LOAN ON REAL ESTATE.
5 to 7 per cent. net interest.
No delays. No red tape. Any sum desired.
Large and small city loans a specialty.
Ranch loans solicited.
We make straight building loans.
Cash loans made to complete buildings.
Cash for mortgages and deeds of trust.
References — Title Insurance & Trust Co., Title Guarantee & Trust Co., Los Angeles Abstract & Trust Co., First National Bank.
MATTHEWS & MATTHEWS,
The Leading Mortgage Loan Brokers,
505 Douglas Bldg., corner 3rd and Spring. x*

MONEY TO LOAN—
$300 TO $100,000.
ON CITY OR COUNTRY PROPERTY AT CURRENT RATES.
RESIDENCE MORTGAGES IN DEMAND.
RANCH LOANS SOLICITED.
MORTGAGES PURCHASED.
APPLY TO MR. KELLY, LOAN DEPT.,
ROBERT MARSH & CO.,
Security Bldg., 140 West 5th st.
Home 10175; Main 5045. x*

QUICK LOAN ON FURNITURE, PIANOS, etc. Also short loans on real estate without brokerage fee; no publicity; goods remain in your possession; money ready same day; easy terms; all the time you want or can be repaid as convenient, reducing interest accordingly. It pays to deal with a reliable firm; 12 years established. CLARK & CO., 201 Security Bldg., 510 S. Spring st. Phone F7151, or Main 6662. x*

SALARIES AND NOTES OF RELIABLE salaried employees and wage earners purchased, and accommodations offered to salaried employees unsurpassed. Payments upon notes to be returned upon easy weekly or monthly payments as earned by the party accommodated. You will find our office courteous and now with ample funds and under new management quite able to take care of our old customers and any new ones that desire to call upon us. THE STAR LOAN & INVESTMENT CO., 511 O. T. Johnson Bldg.

QUICK LOANS— QUICK LOANS.
STRICTLY TO SALARIED PEOPLE.
LOWEST RATES; EASIEST TERMS.
YOUR EMPLOYER NEVER KNOWS.
GET READY CASH IN YOUR POCKET FOR VACATIONS.
THE STATE LOAN CO.,
611-612 Grosse Bldg., Sixth and Spring sts.
Open 8:30 to 6 p.m. Also open Monday, Wednesday and Saturday evenings till 8 p.m. x*

TO LOAN — MONEY LOANED ON DIAmonds, jewelry, pianos, furs, furniture, automobiles, estates, equities, etc.; any amount. Established 1890. The oldest and most reliable loan office in the city, doing the largest diamond and jewelry loan business. We loan you more money and charge you less than others. Our business is strictly confidential. Private office for ladies. Call or phone A2689. Union Loan Co., 114 S. Spring st., THADDEUS C. LUTNESKY, Manager. 28

MONEY LOANED ON DIAMONDS, JEWelry, watches, typewriters, pianos, furniture, warehouse receipts, mortgages, real estate contracts, etc. Diamond loans our specialty. Loan our own money, do our own appraising, no delay, lowest rates. Business confidential, private rooms. Polite treatment. Bank references. Established 1903. We do the largest upstairs collateral loan business in city. H. T. REID & CO., 142 S. Broadway. Suite 125. A1926. x*

TO LOAN—6 PER CENT.

On select residence and business property.

Prepayment privilege on interest dates without bonus.
Our funds are practically unlimited.
THE NELLES CO.,
503 Grosse Bldg., 6th and Spring sts.
Main 4267—F2727. 27

SALARY LOANS. SALARY LOANS.
NO INDORSER. NO SECURITY. NO PUBLICITY. ENTIRELY NEW SYSTEM AND LOWEST RATES IN THE CITY. GET OTHERS' RATES, THEN SEE US.
THE NATIONAL LOAN CO.,
519-520 Bryson Blk., Second and Spring sts.
Open 8:30 to 6 p.m. Also open Monday, Wednesday and Saturday evenings till 8 p.m. x*

MONEY TO LOAN—
$2500 TO $250,000.
ON CITY OR COUNTRY PROPERTY AT CURRENT RATES.
WRIGHT & CALLENDER COMPANY,
403 S. HILL ST. x*

MONEY TO LOAN AT LOW RATES ON improved city property, or for building. Building loans a specialty. We make definite contract loans on long time, easy payments, repayable monthly, or can be paid off at any time WITHOUT EXTRA COST. Loans made promptly. We have $2,200,000 loaned. STATE MUTUAL B. & L. ASSN., 223 S. Spring st. x*

WE MAKE STRAIGHT BUILDING LOANS.
6 per cent. on A1 business property.
7 per cent. on A1 residence property.
8 per cent. on 2nd grade residence property.
Small loans in near-by towns.
MATTHEWS & MATTHEWS,
The Leading Mortgage Loan Brokers,
505 Douglas Bldg., cor. 3rd and Spring. x*

MONEY LOANED ON DIAMONDS. WE lend you more money, charge less interest and give you longer time in which to redeem; fair and polite treatment whether we do business or not; bank reference; private room. Diamonds kept in safety deposit box. We also buy diamonds, paying highest price. R. K. MUSSER, 412 O. T. Johnson Bldg., cor. Fourth and Broadway. x29

LOANS—ON HORSES, VEHICLES, CATTLE, pianos, household goods, all kinds of security; left in your possession; LOW RATES. Confidential and courteous treatment. Money same day. Straight or installment plan.
U. S. LOAN CO.,
310 MASON OPERAHOUSE,
x* 127 S BROADWAY.

TO LOAN—
$250,000.
MOYER & GILBERT,
612 FROST BLDG.
CITY LOANS. RANCH LOANS.
LOWEST RATES. PROMPT ATTENTION.
HOME A8527. MAIN 5474. •

$800,000 TO LOAN ON REAL ESTATE. Quick loans. Any sum desired. No red tape. Lowest rates of interest. Prompt appraisement. We draw all papers. Building loans a specialty. 'Phone A2790. WATSON, 322 L. A. Trust Bldg. •

TO LOAN—SALARIED PEOPLE; NO RED tape, without security; confidential. WEST COAST EXCHANGE. 419 Henne Bldg. 9

MONEY TO LOAN—
In Sums to Suit.

$1,000,000 TO LOAN—
ON CLOSE-IN INSIDE BUSINESS PROPERTY.

CHOICE RESIDENCE PROPERTY.

FARM LANDS.

BUILDING LOANS A SPECIALTY.

APPLY R. G. LUNT,
ROOM 208, SECURITY BLDG., 5TH AND SPRING STS. x*

MONEY WANTED—
On Collaterals.

WANTED — IF YOU HAVE MONEY TO loan at 7 per cent., and want first-class security, see
L. B. LESPERANCE & CO.,
F5049. 408 Central Bldg. x*

WANTED—LOANS MONDAY ON GILTedge security; $1500 for 3 years at 7 per cent., first mortgage on Pico Heights security; this is warranted first-class; full commission on these. $4500 at 8 per cent., on $10,000 residence. $5800 at 8 per cent., on $15,000 residence. $550 at 10 per cent., on lot, value $1500. $12,000 at 8 per cent., on $30,000 ranch. $1300 chattel mortgage at a discount. 314 CITIZENS' NATIONAL BANK BLDG. 26

WANTED—FROM PRIVATE PARTY.
Building loan of $5000, secured by first mortgage on lot 90 feet frontage in the Wilshire district.
H. G. HAGERTY, 314 H. W. Hellman Bldg. x31

WANTED—MONEY TO LOAN—
We have some dandy applications on first-class real estate security. Call in or 'phone WILLIAMS LAND & LOAN CO., 618 Grant Bldg. A2983, Main 2831. x*

WANTED—$20,000 TO $30,000 AT 5 PER cent., for 3 years, on choice improved Hill-st. property near Fourth st., worth $80,000, and paying $365 to $500 per month. Address E, box 69, TIMES OFFICE. x*

WANTED—LOAN MONDAY; SECURITY gilt edge, $8000 building loan for 3 years, at 8 per cent. Warranted first-class. Full commission. 314 CITIZENS NAT'L BANK BLDG. 26

WANTED—LOAN MONDAY, $1800, ON GILTedge security; pay 5 per cent. monthly for 6 months; commission $75. 314 CITIZENS' NATIONAL BANK BLDG. 26

WANTED—TO BORROW $300 ON INDUStrial stock, security in amount to satisfy lender; will pay good interest. Address J, box 161, TIMES OFFICE. 27

WANTED—TO BORROW $14,000 FOR 5 years, on good income property, value more than 3 times amount. What have you? Address K, box 87, TIMES OFFICE. 26

WANTED—$1000 ON PROPERTY WORTH $3500. DEIST, room 109, 254 S. Broadway. 26

STOCKS AND BONDS—
And Mortgages.

WANTED—TO SELL AT SACRIFICE A second mortgage trust deed for $2625 on gilt edge property; will allow big discount as owner needs cash. Also a $375 trust deed on gilt edge property. Will sacrifice. Also other mortgages for sale or exchange for Upland, Cal., property. See the EASTERN REALTY CO., 311 CURRIER BLDG., 212 W. 3rd., for particulars. 26

PALMER OIL STOCK. WE ARE THE ACcredited brokers for this, the best oil stock on the market today. BREARLEY & BENEDICT, 105 W. 6th st., F9157; Main 88. x*

FOR SALE—25,000 SHARES OF ARIZONA Bouse Copper Co. or any part, at 15 cents. Address N, box 284, TIMES BRANCH OFFICE. 31

THINGS ON WHEELS—
All Sorts.

AUTOMOBILES.

AUTOMOBILES.
At any price they will bring.

Does this interest you?

Regardless of cost.

All makes.

All styles.

All prices.

Did you see our Sunday ad?

$125,000 WORTH OF CARS.

1910 models are coming and all machines now in stock slashed to the core. Nothing reserved.

See the live ones.

MANHATTAN AUTO & PARAOPLANE CO.
1216-18 S. Olive st. 27

BUZZ WAGONS,
CLASSY MACHINES.
REAL AUTOMOBILES.

A FEW OF OUR SPECIALS.

'09 Oldsmobile, 20-h.p.; baby tonneau.
'09 Buick White Streak; like new.
Cadillac, 30; top; fully equipped.
Pope-Hartford; top; sacrifice.
Thomas '08 model; 40-h.p.
Thomas 60-h.p.; fine for rental.
Pope-Toledo; 7-pass., dirt cheap.
Reo, 5-pass., lots of power.
Mitchell touring car; bargain.
Ford, 4-cyl, runabout.
Buick, 2-cyl., top. See this.

$100,000 STOCK.

Lots more; come and see us.
THE LIVE ONES.
MANHATTAN AUTO & PARAOPLANE CO.,
1216-18 S. Olive st.
Broadway 4103. F5604. x*

REFINISHED PACKARDS.
These cars have been thoroughly overhauled and rebuilt in our own shops by Packard workmen. All worn parts replaced. Tires in good condition. Fitted with new covered tops, speedometer, glass front, repainted.
A REFINISHED PACKARD IS THE NEXT BEST CAR TO A NEW PACKARD.
You are taking no chances in buying one of these cars. Remember, refinished in our own shops by Packard workmen and sold by the agent.

1907 PACKARDS.
Refinished, new top, glass front, speedometer, $2000.

1908 PACKARDS.
Refinished, new top, glass front, speedometer, $2650.

WESTERN MOTOR CAR CO.,
727 S. Olive st. x*

FOR SALE—MITCHELL, 35-H.P. TOURING car; 20-horse runabout, at exceptionally low prices; thoroughly overhauled and guaranteed; paint and all parts like new. Remember, when you buy a second-hand Mitchell from us, you get our guarantee, backing the car same as we do new cars. GREER-ROBBINS CO., Mitchell agents, 1501 S. Main. x8

WANTED—5 PASSENGER AUTO UP TO $1000 as part payment on a new 6 room bungalow, strictly modern, and up to date, just finished, in Wilshire district. This is no shack or cheap house. Auto must be good and in first-class repair. Apply HOLMES WALTON CO., branch office, 4th and Cahuenga Blvd. 26

FOR SALE—OR TRADE—FOR LUMBER, $1000 combination 20-H.P., 2-cylinder auto, runabout, double rumble seat, 5 lamps, glass front, extra tires and tools, extra 5-passenger body and top; all in A-1 condition; will demonstrate. 3300 MAPLE AVE. 6

FOR SALE—5-PASSENGER $4500 TOURING car; run less than 2000 miles; will exchange for ranch or building lots; clear; value $3000, or will sacrifice at $2500 cash if taken this week. Address K, box 180, TIMES OFFICE. 26

I WANT CADILLAC AUTOMOBILE IN good condition, suitable for light delivery service. Will pay part cash and balance on terms, or good exchange. Address L, box 138, TIMES OFFICE. 27

FOR SALE—THOMAS FLYER, AT YOUR own price; I will demonstrate to suit, and positively guarantee. Call not later than first of week; must be sold. 125 E. 28TH ST., L. A. 27

FOR SALE—1909 WHITE STEAMER, FULly equipped, good as new; call between 10 and 11 a.m., or 4 or 5 p.m., Ask for W. F. LAUTZENHISER at the White Garage. 31

FOR SALE—GOOD AUTOMOBILE TRUCK, or trade cheap; take pay in good horses. Address P, box 276, TIMES BRANCH OFFICE. 27

DO YOU KNOW WE CAN SAVE 50 PER cent. on all auto repair work; our workmen are experts. SEABOARD METAL WORKS, 1124 S. San Pedro. x*

FOR SALE—$225 FOR SINGLE-CYLINDER Baby Reo, in good condition. 118 E. 10TH ST. Main 7991, F8703. 2

FOR SALE—ONE '09 CALIFORNIA; COME and make offer; must sell at once. 631 W. PICO ST. F3635. x27

FOR SALE—6-CYLINDER 1909 TOURING car; a bargain. Cash only. MISSION GARAGE, 24th and Vermont ave. 31

FOR SALE—160 HORSE POWER, '07 THOMas, $1200. MOUNTAIN BROS., 953 S. Main. 26

FOR SALE—OLDSMOBILE RUNABOUT, IN fine condition; good tires; this is a snap. 825 S. SPRING. 26

AUTOS, ENGINES, BOILERS AND PARTS sold, exchanged. METZ, 207 E. 9th. F1958. x*

WAGONS AND CARTS.

FOR SALE—SINGLE WAGON AND HARness; almost new; owner going east, 457 N. FIGUEROA ST. 26

BICYCLES AND INVALID CHAIRS.

BICYCLES FROM $5 TO $50, GOOD TIRE, $2.25; oil lamp, with bracket, $1.25. Supplies and repairing. KNIGHTS CASH CYCLERY, 134 North Spring, near First. 31

THINGS ON WHEELS—
All Sorts.

MOTORCYCLES.

FOR SALE—TRIUMPH MOTORCYCLE, $75. 768 CLANTON ST. 26

BUGGIES, PHAETONS, RUNABOUTS.

FOR SALE—GOOD TWO SEATED SURREY, rubber tires, pole and fills. 1200 W. 12th st. LEE BROS. 26

LIVE STOCK FOR SALE—
Horses, Cattle, Mules, Etc.

FOR SALE—AT PUBLIC AUCTION, 50 HEAD OF OREGON HORSES AT SAUNDERS STOCK YARD, 445 ALISO ST., OPPOSITE MAIER'S BREWERY, TUESDAY, JULY 27, AT 10 A.M.; HEAD BROKE TO WORK AND SEVERAL HEAD OF GOOD SADDLE HORSES; 30 HEAD UNBROKE. THEY ARE GOOD BIG-BONED, SOUND AND YOUNG, AND WILL RANGE IN WEIGHT FROM 1000 TO 1300 POUNDS. THIS STOCK HAS BEEN CONSIGNED TO ME TO BE SOLD AND MUST AND WILL BE SOLD TO THE HIGHEST BIDDER WITHOUT LIMIT OR RESERVE AND WILL BE SOLD GUARANTEED AS REPRESENTED AT SALE. DON'T FAIL TO ATTEND; TERMS CASH.
ED. R. SMITH,
26 AUCTIONEER.

FOR SALE—AT AUCTION, MONDAY, JULY 26, AT 10 A.M., 47 HEAD OF HORSES, MARES AND MULES; ALL IN THE PRIME OF LIFE AND IN FINE CONDITION; THESE ANIMALS ARE ALL WELL BROKEN AND USED TO CITY WORK; SOME ARE SINGLE AND DOUBLE WORKERS AND SOME FINE RIDING AND DRIVING HORSES; ALL OF THIS STOCK IS GUARANTEED TO WORK AS REPRESENTED OR YOUR MONEY WILL BE REFUNDED. THE STOCK WILL ALL BE TRIED TO YOUR OWN SATISFACTION BEFORE IT LEAVES THE YARD; SALE STARTS AT 10 A.M., AT THE SEVENTH ST. HORSE AND MULE MARKET, CORNER OF SEVENTH AND CROCKER STS. J. D. HOWARD, PROPRIETOR, WILLIAM N. SNOWDEN, AUCTIONEER. MAIN 6396. 26

FOR SALE—OR EXCHANGE FOR AUTOmobile, Gaybord, by Zalock, 2:05 1-4; foaled 1902; weight 1150 lbs.; 16 hands high, trial mile in 2:14; first dam by Linwood, 2:18, he by Silkwood, 2:07 1-4; also black driving horse by Black Diamond, 1000 lbs., gentle for lady to drive, 7 years old; must sell these horses on account of new ordinance regarding keeping horses within 35 feet of any sleeping room. MR. EDWARDS, 1217 Mission Road, opposite County Hospital. 26

FOR SALE—ONE SPAN OF MARE MULES, 6 and 7 years old, weigh 2400 lbs., low and blocky; would make a fine orchard team; one pair of ranch horses, weight 2400 lbs.; 6 to 8 years old, 4 head of good delivery or all purpose horses, 3 nice single drivers, 1133 SAN PEDRO ST. Phone F7828. 26

FOR SALE—OWING TO CHANGE IN BUSIness we offer 4 horses; 1 bay horse, 6 years old, weight about 1150; 1 bay horse, 4 years, weight 1000; 1 brown mare, 4 years, weight 975; 1 brown mare, 10 years old, 1200; 1 covered delivery wagon. No dealers or traders. Just money. 4501 Moneta ave. E. F. AHRENS & SONS. x*

FOR SALE—AT 2643 ANDREW ST., PAIR mules, harness and spring wagon, large 2-story barn, nearly new, million feet of lumber, all kinds of building material, cheap for cash; we are moving and must sell. BUILDERS' SUPPLY COMPANY. x*

FOR SALE—7 HEAD ALL PURPOSE horses, one pony harness and basket buggy, one pacing mare, good looker, one 1100-lb. team, light draft wagon and harness, one speeding cart, one steel tire buggy. 305 E. EIGHTH ST. Broadway 2736. 27

FOR SALE—ON ACCOUNT OF LOSING MY job and family difficulties I sell my team at a sacrifice, team weighs 2850 lbs., 5 and 6 years old. Dapple bays. 756 S. SICHEL ST. 28

FOR SALE—GOOD GENTLE TEAM BAY horses, worth $125; will take $65, as they are a little thin in flesh and I have no further use for them. 303 N. VERMONT AVE. Take Heliotrope Drive car. 26

FOR SALE—NICE BLOCKY BUILT BAY mare, perfectly sound and true, weighs 1100 lbs., $80, as I am leaving the city. 453 MADISON AVE. Take Temple car. 26

FOR SALE—MARE, PERFECTLY GENTLE, city broke for women or children to ride or drive, 5 years old, very pretty and sound, $75 if sold at once. 137 E. 25TH. 26

FOR SALE—LARGE BROWN HORSE about 8 years old, fat, true puller, double or single, absolutely gentle, $75 if sold at once. 137 E. 25TH. 26

FOR SALE—FINE DRIVING HORSE, HARness and rubber tire surrey; can be seen at THE DRIVING CLUB STABLES, 1562 W. Pico. 27

FOR SALE—2 HORSES, SPRING WAGON and harness, suitable for camping trip or light ranch work, $85 for outfit. 137 E. 25TH. 26

FOR SALE—GOOD BAY MARE, WEIGHT about 1100; light spring wagon and harness, $75. 2628 W. PICO ST. 26

FOR SALE—FRESH JERSEY COWS, VERY choice dairy and family cows. G. W. HINER, 1018 E. 43d. 27

FOR SALE—A $500 YOUNG HORSE, MUCH less for cash, at 701 N. GRAND AVE., 9 to 2 daily. 28

FOR SALE—A PAIR OF 2200 LB. MULES, perfect in every way, very cheap. Come and try them. 1415 W. PICO. 25

FOR SALE—ONE BAY HORSE, 1100 LBS., $85; one black mare, $60; good gentle drivers. 2901 WALL ST. 27

FOR SALE—A FRESH FOUR GALLON JERsey cow. Apply 1652 E. 20TH ST. Take Hooper or Watts car. 26

FOR SALE—FRESH JERSEY COW WITH heifer calf. Call up SOUTH 3919, Monday a. m. 26

FOR SALE—ANGORA GOATS, BILLY, TWO Nannies, fresh soon. 848 BIRCH ST. 28

FOR SALE—SOUND MARE, 2 WAGONS, harness, cheap. 515 E. 61ST ST. 28

LIVE STOCK FOR SALE—
Poultry, Birds, Dogs, Cats, Etc.

FOR SALE—ALL MY ANGORA CATS AND kittens must go regardless of cost, sickness in family the cause for selling. 658 WEST 21ST. PHONE 21034. 27

FOR SALE—ENGLISH BULL AND SCOTCH Collie pups. Pedigreed. 310 SOUTH FIGUEROA. 26

FOR SALE—MEXICAN TIGER; 7 MONTHS old; a beauty. H. L. MILLER & CO., 414 W Seventh. x30

FOR SALE—2 YOUNG GOATS, 3 MONTHS old. Address 1018 W. FOURTH ST. 27

DOGS OF ALL KINDS.

THOROUGHBRED ST. BERNARD MALE puppy, ten weeks old, for sale, only $10. Address MRS. M. A. NIMOCKS, R. F. D. No. 6, Santa Ana, Cal. 26

FOR SALE—THOROUGHBRED PUG PUPpies. 133 CARR ST. 26

LIVE STOCK WANTED—
Of Various Kinds.

WANTED—GOOD HORSE FOR ITS KEEP; light ranch work; best care; good reference. Inquire J. R. MYERS, Supt. H. Jevne Co., Stables 1064 San Julian st. 4

WANTED—TO BUY, CALVES, BEEF, cows, bulls, for cash. JULIUS BACK, 3621 Maple ave. 'Phones South 2887, Home 21940. 2

LIVE STOCK EXCHANGE—
What Have You?

FOR EXCHANGE—WANTED TO TRADE unimproved lot in Alhambra for team of horses, harness and wagon. BOX 141, Venice, Cal. x27

LOST, FOUND, STRAYED—
And Stolen.

LOST—ONE BAY MARE, 9 YEARS OLD; wire cut on left; hack branded on left hind leg; chestnut sorrel mare, 3 years old; blaze face; both hind feet white; weight 750; 1 bay mare colt, 1 year old, small. J. C. FARNSWORTH, Garden Grove, Cal. x*

LOST — AT LONG BEACH, SATURDAY evening, a lady's cameo pin, with gold settings. Probably on the beach. Finder please notify B. H. LINGLE, 1531 Cambria st. Phone 51940, Los Angeles. Liberal reward. 9

LOST—JULY 24, BETWEEN HOTEL HAYward and Fifth and Main, Lady's gold watch and pin with monogram S. I. B. Return to F. E. BARNARD, Hotel Hayward. Liberal reward. 26

LOST—WHITE ST. BERNARD DOG, WITH brown spot over left eye. Reward will be paid for his return to 2154 MARATHON ST. F. D. BURNFIELD. 27

LOST—IF PARTY WILL RETURN BLACK handbag taken from bathroom, third floor, LeCoeur Hotel, July 24, liberal reward received. No questions asked. 27

LOST—JULY 19, SAINT BERNARD DOG, white, red, black nose, marked on collar, 539 WINDEMERE AVE., reward. Address J, box 32, TIMES OFFICE.

LOST—LOCKET WITH DIAMOND SETTING and "R. L. B." on one side. Phone A4229, 250 S. SPRING. 26

LOST—SCOTCH COLLIE. REWARD. CORNER 27TH AND HOOPER. 26

MINING—

MINING MAN TO TAKE HALF INTEREST in best gold mining lease in Southern Nevada; tools, hoist and equipments furnished; small capital. Address K, box 35, TIMES OFFICE. 27

MANHATTAN, THE KLONDYKE OF NEvada, for legitimate investments and quick profits; investigate our offerings. MAYNE MINING CO., 501 Metropolis Bank Bldg., San Francisco. 26

EXCHANGE FOR REAL ESTATE, THREE claims in Searchlight, Nev., adjoining the Quartette mine on the east; also three claims east of the Pompeii. Inquire 222 Douglas Bldg. 26

EXPERT MINE SUPERINTENDENT, 20 years experience. First class references, open for engagement, would take contract. Address L, box 187, TIMES OFFICE. 31

WANTED—GOLD, SILVER, COPPER AND oil mines. We have cash buyers for good mines. Address N, box 260, TIMES BRANCH OFFICE. x25

IRVING & CO., GOLD REFINERS AND ASsayers. Cash for bullion. 128 N. MAIN ST. •

ACME ASSAY OFFICE, 121½ S. BDWAY. Gold, 75; gold-silver-copper, $1.25. •

WADE & WADE, ASSAYERS CHEMISTS, 318 E. First st. Established 1887. •

ASSAYING—

F. A. SENNET, REFINER, ASSAYER AND smelter. Cash for bullion, fluxes or cyanide products; ores reduced. ROOM 144, Wilson Bldg., First and Spring sts. •

KADISH & BOACH, ASSAYERS, CHEMISTS and metallurgists; assaying and chemical work in all its branches. 217 W. NINTH. •

R. A. PEREZ, ASSAYER, CHEMIST AND metallurgist, highest references. Established 1895. 120 N. MAIN. x*

BAVERSTOCK & STAPLES, ASSAYERS. Up-to-date laboratory work. 223 W. First st. A2054, Main 4266. x*

MORGAN & CO., GOLD AND SILVER REfiners. Cash for ore and bullion. 227 S. MAIN. •

I TEACH PRACTICAL ASSAYING, CYAniding, etc. 121½ S. BROADWAY, room 4. •

IRVING & CO., GOLD REFINERS AND ASsayers; cash for bullion. 128 N. MAIN ST. •

ANALYTICAL CHEMIST, H. L. PAYNE, Baverstock & Staples, 223 W. First st. x*

ACME ASSAY OFFICE, 121½ S. BDWAY. Gold, 75c; gold-silver-copper, $1.25. •

GOVERNMENT LANDS—
And Land Scrip.

HAVE JUST FOUND COUPLE OF SECtions of fine land open for location, about four hours' ride from Los Angeles. Soil raise anything but citrus fruits; water procured 40 ft down. Want few parties join me locating. You can have 40 to 320 acres. CHARLES E. USSHER, 320 Merchants' Trust Bldg. Main 1735. x1

SEE US FOR GOVERNMENT LAND. CAN save you money. Have located thousands of acres.
622 CHAMBER OF COMMERCE. x*

OIL PROPERTY—

THE ADAMS PIPE COMPANY IS NOW selling ten carloads of new merchant steel pipe from ½ to 6 inches in diameter at the lowest price ever offered on the Pacific Coast. Call and inspect our goods and save money on your pipe bill. Will give you order special attention and have shipment made promptly. Will furnish any information in regard to the laying of pipe lines. We have experienced men. x*

CAN SELL YOU LAND WITH THE VERY best indications of oil on the railroad, 12 hours from L. A.; locations are made and assessments all done; come now before prices advance; $100 invested now may make you a fortune. T. A. BELL, 302 Bradbury Bldg. 27

PHYSICIANS—
With Office and Hours.

LADIES! ARE YOU TIRED PAYING for unsatisfactory treatments?
ARE YOU WORRIED about your condition?
DO YOU WANT TO KNOW the trouble?
DO YOU WANT AN HONEST OPINION?
DO YOU WANT MODERN TREATMENT?
DO YOU WANT A WRITTEN GUARANTEE?
CONSULT A RELIABLE SPECIALIST FOR WOMEN,
632 W. SIXTH ST., SUITE 207.
NO CHARGE FOR CONSULTATION.
NO CHARGE FOR EXAMINATION.
NO CHARGE FOR TREATMENTS.
NO CHARGE FOR ANYTHING EXCEPT A
MODERATE CHARGE FOR A GUARANTEED CURE.
NO MONEY REQUIRED to commence treatment. Painless, safe, antiseptic methods in confinements. Private offices. Office hours 10 to 4, Sundays 10 to 1. 'PHONE HOME F8226, BROADWAY 9776. x*

DR. AND MRS. WELLS,
SPECIALISTS IN DISEASES OF WOMEN.
Their improved antiseptic methods are the result of 25 years' experience in American and European hospitals and are POSITIVELY GUARANTEED in every case they treat. Those who have been unsuccessfully treated elsewhere are especially invited to call. Private home before and during confinement. Consultation free.
Hours 10 a.m. to 5 p.m., Sunday, 10 to 12.
702 S. SPRING ST., room 206.
Home 'Phone F5664. Broadway 3011. •

THIRTY-FIVE YEARS' LADIES' SPECIAList. Consultation FREE. Four regular physicians (registered) in attendance daily. DR. MEAD, Manager, room 8, 455 S. Broadway. x*

DR. CROCKER, 206 MERCANTILE PLACE, SPECIALIST FOR WOMEN.
RESULTS guaranteed. Examination FREE. 31

MRS. N. A. REED,
Midwife and ladies' specialist.
x* 354 W. NINTH ST. Main 5432.

DR. EDITH CRITES, DISEASES OF WOMEN. White house, 241½ S. SPRING ST. •

MRS. HAUSLER, MIDWIFE, 25 YEARS' experience. 726 E 21ST ST. 23710. •

DR. INEZ DECKER, 702 S. SPRING ST. Obstetrics. Hours 10 to 3. Room 222. •

TYPEWRITERS—
Of Various Makes.

ALL MAKES OF REBUILT TYPEWRITers, greatly reduced for one week. Best rentals in city, $2 to $3 month. Remember the number of our store,
138 SOUTH BROADWAY.
A5913. L. A Typewriter Exchange. Main 3959. x*

MASSAGE—
And Other Baths.

DO NOT WASTE TIME WITH MASSAGE. Go to Madam H. Bradley, 228 W. Tenth st. She will remove freckles, deep wrinkles and falling muscles in one week. No skinning or filling.

TRAINED NURSE AND MASSEUSE would like a few more patients wishing massage treatments. Physicians' references. 'PHONE BROADWAY 3921, A3265, room 6. 31

MME. A. ROSE, VIRO ELECTRIC TREATMENT. ALCOHOL AND MASSAGE. THE CLAREMONT, ROOM 7, 321½ WEST FOURTH ST. 31

MRS. WIDMAYER, HEALER, CURES BY magnetic and vibratory methods; 7 years' experience. 627½ S. Flower. 'Phone F1939. 31

SWEDISH MASSAGE, ELECTRIC VIBRAtion and baths. EMMA ERICKSON, 137 S. Broadway, room 2. 'Phone A5916. •

GO TO 228 W. TENTH AND GET YOUR freckles and wrinkles removed. Madame Bradley.

BATHS AND MASSAGE, 10 A. M. TO 10 P. m., 254 S. Broadway. Room 107, A4513. 1

MRS. M. E. STAHMER, 722 LAKE ST., Massage and baths for ladies. •

NOTARIES PUBLIC—
Statements, Acknowledgments.

GRACE H. BLAIR, NOTARY PUBLIC AND stenographer, 315 Union Trust Bldg. F5015; Main 4159. 30

MUSICAL INSTRUMENTS—
For Sale, Exchange or Wanted.

FOR SALE—
KRANICH & BACH.
$225.
To save moving.
Terms if desired.
x* 677 CARONDELET ST.

FOR SALE—LADY WOULD DISPOSE OF her Steinway parlor grand; no room for it. Terms to select party or take diamond; no dealers. 301 TIMES BRANCH OFFICE. x25

FOR SALE — UPRIGHT PIANO IN FINE condition; only $100 for immediate sale. Call for inspection. 413 W. FIFTH ST. •

DRESSMAKING—
And Dressmakers.

EXPERIENCED DRESSMAKER WOULD like engagements by the day; $2 a day and car fare. PHONE 41431. 26

SEWING, REPAIRING AND DARNING neatly done; will call for work. Phone SOUTH 4836. 26

WANTED—SEWING BY THE DAY BY dressmaker from the East. PHONE 72353. West 4186. 27

HAIRDRESSERS
Chiropodists and Manicures.

15c, 25c, HAIRDRESSING; MANICURING, facial massage, 15c; shampooing, 25c. Excellent, of course. FLORENTINE HAIRDRESSING COLLEGE, cor. Broadway, entrance 227 Mercantile Place. Dyeing a specialty; hair work, chiropody. F7287, Main 7801. 31

SHIPPING.

PORT LOS ANGELES, SAN PEDRO,
ARRIVED—SUNDAY, JULY 25.
Steamer Daisy Freeman, Capt. Johnson, from Hoquiam.
Steamer Santa Rosa, Capt. Peria, from San Diego.
SAILED—SUNDAY, JULY 25.
British steamer M. S. Dollar, Capt. Cross, for Portland, via San Francisco.
Steamer Santa Rosa, Capt. Peria, for San Francisco, via Redondo Beach.
TO SAIL—MONDAY, July 26.
Schooner Advant, Capt. Olsen, for Coos Bay.
Schooner Matthew Turner, Capt. Lempke, for Hoquiam.
IN PORT.
Dredger Long Beach, Wilmington.
Dredger Pacific, Wilmington.
Dredger Golden Gate, Wilmington.
U. S. Dredger San Pedro, turning basin.
Steamer Cabrillo, Banning wharf.
Steamer Hermosa, S. P. wharf.
Schooner John A., N. L. Co. wharf.
Schooner Matthew Turner, S. P. L. Co. wharf.
Steamer Santa Barbara, Salt Lake wharf.
Schooner Advant, S. P. L. Co. wharf.
Schooner Edward R. West, S. P. L. Co. wharf.
Schooner Oregon, S. C. L. Co. wharf.
Schooner Caroline, K. C. L. Co. wharf.
Schooner Fearless, E. K. W. L. Co. wharf.
Steamer Fair Oaks, S. P. slip.
Schooner Bertie Minor, S. C. L. Co. wharf.
Schooner Sadie, K. C. L. Co. wharf.
Steamer Bandon, K.C.L. Co. wharf.
Steamer Daisy Freeman, S. P. L. Co. wharf.
ON WAY TO THIS PORT.
Schooner Resolute, from Aberdeen.
Steamer Tamalpais, from Hoquiam.
Steamer Sna-Yak, from Everett.
Steamer President, from Seattle.
Steamer Geo. W. Elder, from Portland.
Steamer Coronado, from Aberdeen.
Steamer Norwood, from Gray's Harbor.
Steamer National City, from Fort Bragg.
Steamer Coos Bay, from San Francisco.
Steamer Raymond, from Westport.
Steamer Vanguard, from Eureka.
Steamer Francis H. Leggitt, from Eureka.
Steamer Hanalei, from San Francisco.
Steamer Doris, from Aberdeen.
Steamer Louise, from Umpqua.
COMING FROM FOREIGN PORTS.
British ship Manx King, from Antwerp.
Tide Table for San Pedro.

			High.
Monday,	July	26..........	[illegible]
Tuesday,	"	27..........	[illegible]
Wednesday,	"	28..........	[illegible]
Thursday,	"	29..........	[illegible]
Friday,	"	30..........	[illegible]
Saturday,	"	31..........	[illegible]
Sunday,	Aug.	1..........	[illegible]
Monday,	"	2..........	[illegible]

Port Items.

WEATHER: Clear at 8 a.m.; southwesterly, velocity 7 miles per hour.
Lumber receipts today were [illegible] from the steamer Daisy Freeman.
The British steamer M. S. Dollar sailed today for Portland, via San Francisco, with balance of cargo. She has 500 tons of [illegible] for Portland and also about the [illegible] for Alaskan ports.
The schooner Advant will sail [illegible] Coos Bay to reload for this port. The schooner Matthew Turner for Hoquiam to load for Iquique.

SANTA BARBARA.
SANTA BARBARA, July [illegible] tug Defiance arrived at noon [illegible] Francisco and left immediately [illegible] north with the disabled [illegible] tow.

EDUCATIONAL—
Schools, Colleges, Private [illegible]

WANTED — MEN PRINCIPALS [illegible] teachers of schools. A responsible [illegible] tion desires your address and [illegible] ly on clean-cut, commercial [illegible] or supply proposition. A [illegible] during vacation term for [illegible] ligence. Address O, box 65, TIMES OFFICE.

A LARGE NUMBER OF GRAMMAR [illegible] and high school pupils are [illegible] THE ROWELL VACATION SCHOOL [illegible] S. Broadway. You can do the [illegible] Broadway 3865.

JOIN OUR DICTATION CLASS [illegible] your speed. STENOGRAPHERS' [illegible] CHANGE, 315 Union Trust [illegible] Main 4159.

AN EDUCATED GENTLEMAN [illegible] change Spanish lessons for [illegible] HILL ST. E. M. Rios.

WANTED — PUPILS IN ALL [illegible] school branches; Latin, [illegible] Home phone 22236. 3441 S. FLOWER [illegible]

MACHINERY—
And Mechanical [illegible]

FOR SALE—ONE 75-H.P. LAMBERT [illegible] ble-cylinder gasoline engine; one [illegible] Lambert gasoline engine; one [illegible] man air compressor; one 12x36 [illegible] air compressor; two 42x36 [illegible] 36x96 air receiver; one 2-inch [illegible] rock drill, tripod, complete; four [illegible] livan air rock drills; one 3-inch [illegible] rock drill; six new Wells lights [illegible] power; 15,000 feet 8-lb. T rail [illegible] cars. R. SHERER & CO. [illegible] tric Bldg. Main 2237, F1722.

THE ADAMS PIPE COMPANY [illegible] selling ten carloads of new [illegible] pipe from ½ to 6 inches in [illegible] lowest price ever offered on the [illegible] Call and inspect our goods and [illegible] on your pipe bill. Will give you [illegible] cial attention and have [illegible] promptly. Will furnish any [illegible] regard to the laying of pipe lines [illegible] experienced men.

PATENTS—
And Patent Agents.

BECKER & BLAKESLEE (TRACY [illegible] er, Raymond Ives Blakeslee) [illegible] New York. Lawyers and solicitors [illegible] and copyrights secured and [illegible] tered in all countries. Litigation [illegible] 216-218 MASON OPERAHOUSE [illegible] Broadway. 'Phone A7212.

PATENTS AND TRADEMARKS [illegible] and litigation. TOWNSEND, [illegible] HACKLEY, 504 Merchants' Trust [illegible] Broadway. Home A5191, Main [illegible]

G. E. HARPHAM GETS PATENTS [illegible] tions financed; patent litigation [illegible] experience. 617 UNION TRUST [illegible]

PIONEER PATENT AGENCY, [illegible] STRAUSE, founded 30 years [illegible] Bldg., 3d & Main. PATENT BOOK [illegible]

JAMES R. ROGERS, EX-EXAMINER [illegible] Patent Office, patents. [illegible]

DETECTIVE AGENCIES—
And Detectives.

CITIZENS' DETECTIVE AGENCY, [illegible] Delta Bldg., 426 S. Spring. [illegible] cret service work; strictly [illegible] vestigations made in all parts of [illegible] We guarantee satisfaction [illegible] work intrusted to us. F8040. BDWY. [illegible]

ELMS DETECTIVE AGENCY, [illegible] dertake all legitimate detective [illegible] trusted to it by corporations, [illegible] dividuals; correspondence [illegible] best of references. Established [illegible] WILSON BLDG., Los Angeles, Cal.

FREEMAN'S DETECTIVE AGENCY [illegible] 11 Union Trust Bldg., established [illegible] fidential investigations made in [illegible] the world by expert operatives; [illegible] accurate reports on all cases.

PRIVATE DETECTIVES—EXPERIENCED [illegible] accurate; bank and professional [illegible] ences. PHONE 59108.

STORAGE—
All Sorts.

TO LET—LARGE PRIVATE LOCKED [illegible] rooms for furniture, etc., [illegible] month; trunks, boxes, etc., [illegible] vans, $6 per day, or 75c per hour [illegible] and ship household goods [illegible] duced rates. COLYEAR'S VAN & [illegible] CO., office 509-11 S. Main st. [illegible] 17 San Pedro st. 'Phones F57, [illegible]

TO LET—THE L. A. VAN, TRUCK & [illegible] age Co.'s private rooms for [illegible] the largest vans for moving [illegible] pianos, etc. Warehouse, [illegible] near 9th st. and Central ave. [illegible] and Main 173. R. H. DUNSTON, [illegible]

FREIGHT FORWARDING—
Shipping Household Goods.

REDUCED RATES ON [illegible] GOODS to all points East and West [illegible] JUDSON FREIGHT FORWARDING [illegible] 200 Central Bldg., 6th & Main. [illegible] 'Phones—F1492, Main [illegible]

BOILERS—
And Boiler Works.

L. A. BOILER WORKS, MFRS. OF [illegible] ers and tanks, special attention [illegible] work. 119 REDONDO ST. [illegible]

MUSICAL INSTRUCTION—

PIANO INSTRUCTOR OF [illegible] perience, desires pupils. [illegible] 118, TIMES OFFICE.

MODELS—
And Modelmakers.

INVENTORS' WORK AND SMALL [illegible] ery. C. O. GOLDMAN & CO., [illegible] st.

SCHO[illegible]

THREE SPECIA[illegible] LARGES[illegible]

Chance for Tail-En[illegible] Win Extra Reward [illegible] Six Weeks More in [illegible] "Dark Horse" May [illegible]

THE fifth week of The Times' [illegible] ership contest begins today [illegible] leaves six weeks more rema[illegible] which to win the scholarships and [illegible] prizes which will help thirty or [illegible] worthy young people to defray th[illegible] penses of their education durin[illegible] next school year. This will give [illegible] time for those who have not yet [illegible] much progress in the contest, to [illegible] up for lost time.

There is plenty of time yet, als[illegible]

Helen Carolyn Wilson,
[illegible]lented Whittier girl, whose second campaign for a scholarship has been retarded by illness.

[illegible]e "dark horse" to get into the run[illegible] and beat out those who had all the [illegible]antages of an early start, but who [illegible] let four weeks pass by without [illegible]mplishing much. Indeed, it is quite [illegible]ible for some new candidate to [illegible]rt in yet and finish in first place, [illegible]reby winning the grand capital prize [illegible] $500 in gold coin.

[illegible]f the whole world was created in [illegible] days, what may not be accom[illegible]shed by some bright young woman [illegible] young man, "made in the image of [illegible] Maker," in six weeks.

SPECIAL CASH PRIZE.

At any rate, it is worth while for [illegible] candidates to enter yet to win the [illegible]ecial prize of $25 cash which will be [illegible]arded to any one not yet in the score [illegible] who will become enrolled as a con[illegible]stant before August 1 and score the [illegible]st points before August 15, provided [illegible] winner of said special prize shall [illegible]e a score of not less than 15,000 [illegible]nts by August 15.

During the past week at least a dozen [illegible]testants scored more than 15,000 [illegible]nts in a single day, Miss Dorothy [illegible]erer having, in fact, registered a [illegible]n of 66,600 points last Saturday as [illegible] result of two and one-half days' [illegible]rk. Surely there must be dozens of [illegible]bitious young folk not yet entered [illegible] the contest who can accomplish at [illegible]st one-fourth as much as Miss [illegible]erer in the space of two or three [illegible]eks.

[illegible]e latest recruit to the contest [illegible]s, Miss Elizabeth Glasscock, of [illegible]atsworth Park, has been in only two [illegible]eks and in that time has advanced [illegible] tenth place with a score of 55,899. [illegible] she hails from a small town in a [illegible]rsely settled country, her success[illegible] effort shows what can be accom[illegible]hed by any popular and energetic [illegible]ng person within a radius of 300 [illegible]es of Los Angeles.

EASY MONEY NEGLECTED.

[illegible]o one has yet entered for the special [illegible] cash prize, strange to say. Easy [illegible]ney is being neglected by hundreds [illegible]oung people who may need it. Fif[illegible] renewals of yearly subscriptions [illegible] the Daily and Sunday Times, or five [illegible] annuals, may win $25 gold coin and [illegible] the winner a good start toward [illegible]ning a valuable scholarship and a [illegible]er cash prize also. Boys and [illegible] who read of this opportunity and [illegible]

Use This Coupon in Remitting for a S[illegible]

MANAGER SCHOLARSHIP CONTES[illegible]
Dear Sir: I wish to help ....
one of The Times Scholarships. Find [illegible]
the Daily Times for .... months. [illegible]
points allowed on account of this subsc[illegible]
named, and deliver the paper to the [illegible]
.... 190[illegible]

New or Old
....
No. of scholarship points due

[Signed] ....

THE TIMES[illegible]

DAILY COU[illegible]
Score One Point for Contes[illegible]

Name....................................

Address.................................

DIRECTIONS:—Write name of pupil [illegible] ted line, and forward coupon to Schola[illegible] Angeles, Cal.

SHIPPING.

ORT LOS ANGELES, SAN PEDRO.
ARRIVED—SUNDAY, JULY 25.
Steamer Daisy Freeman, Capt. Johnson, from Hoquiam.
Steamer Santa Rosa, Capt. Feria, from San ego.
SAILED—SUNDAY, JULY 25.
British steamer M. S. Dollar, Capt. Crom r Portland, via San Francisco.
Steamer Santa Rosa, Capt. Feria, for San ancisco, via Redondo Beach.
TO SAIL—MONDAY, July 26.
Schooner Advent, Capt. Olsen, for Coos Bay
Schooner Matthew Turner, Capt. Lappin r Hoquiam.
IN PORT.
Dredger Long Beach, Wilmington.
Dredger Pacific, Wilmington.
Dredger Golden Gate, Wilmington.
C. S. Dredger San Pedro, turning basin
Steamer Cabrillo, Banning wharf.
Steamer Hermosa, S. P. wharf.
Schooner John A. Hall, L. C. Co. wharf.
Schooner Matthew Turner, S. P. L. Co. harf.
Steamer Santa Barbara, Salt Lake wharf.
Schooner Advent, S. P. L. Co. wharf.
Schooner Edward R. Wood, S. P. L. Co. harf.
Schooner Oregon, K. C. L. Co. wharf.
Schooner Carolina, K. C. L. Co. wharf.
Steamer Fearless, E. K. W. L. Co. wharf.
Steamer Fair Oaks, S. P. slip.
Schooner Hattie Miner, K. C. L. Co. wharf.
Steamer Sadie, K. C. L. Co. wharf.
Steamer Bandon, K. C. L. Co. wharf.
Steamer Daisy Freeman, S. P. L. Co. wharf.
ON WAY TO THIS PORT.
Schooner Resolute, from Aberdeen.
Steamer Tamalpais, from Hoquiam.
Steamer San Yak, from Everett.
Steamer President, from Seattle.
Steamer Gen. W. Elder, from Portland.
Steamer Coronado, from Aberdeen.
Steamer Norwood, from Gray's Harbor.
Steamer New National City, from Port Ivers.
Steamer Coos Bay, from San Francisco.
Steamer Raymond, from Westport.
Steamer Vanguard, from Eureka.
Steamer Francis H. Leggitt, from Eureka.
Steamer Hanalei, from San Francisco.
Steamer Doris, from Aberdeen.
Steamer Louise, from Umpqua.
COMING FROM FOREIGN PORTS.
British ship Manx King, from Antwerp.

Tide Table for San Pedro.

		High.	Low.
Monday,	July 26	5:38 a.m.	0.5 ft.
		4:16 p.m.	11.2 ft.
Tuesday,	" 27	6:08 a.m.	0.2 ft.
		5:06 p.m.	11.6 ft.
Wednesday,	" 28	7:15 a.m.	0.0 ft.
		6:01 p.m.	12.0 ft.
Thursday,	" 29	8:03 a.m.	0.0 ft.
		6:49 p.m.	12.2 ft.
Friday,	" 30	8:47 a.m.	0.2 ft.
		7:34 p.m.	12.2 ft.
Saturday,	" 31	9:19 a.m.	0.4 ft.
		8:16 p.m.	12.1 ft.
Sunday,	Aug. 1	9:49 a.m.	0.7 ft.
		8:54 p.m.	11.8 ft.
Monday,	" 2	10:20 a.m.	1.0 ft.
		9:35 p.m.	11.3 ft.

Port Items.

WEATHER: Clear at 5 p.m.; northwesterly, velocity 7 miles per hour. Lumber receipts today were 800,000 feet.

The steamer Bay Freeman, from Hoquiam, arrived today.

The British steamer M. S. Dollar sailed today for Portland, via San Francisco with a cargo of cargo. She has 200 tons of ballast for Portland and also about the same amount for Alaskan ports.

The schooner Advent will sail tomorrow for Coos Bay to reload for this port and the schooner Matthew Turner for Hoquiam to load for Iquique.

SANTA BARBARA.

SANTA BARBARA, July 25.—The tug Defiance arrived at noon from San Francisco and left immediately for the north with the disabled Centralia in tow.

EDUCATIONAL—Schools, Colleges, Private Tuition.
WANTED — MEN PRINCIPALS AND teachers of schools. A responsible concern desires your address and interview; no fee; an all-cash, commercial lines. Address Box 0, Times office.
A LARGE NUMBER OF GRAMMAR GRADE and high school pupils are saving time at THE POWELL VACATION SCHOOL, 345 S. Broadway. You can do the same. Phone Main 8000.
JOIN OUR DICTATION CLASS; INCREASE your speed. STENOGRAPHERS' EXCHANGE, 315 Union Trust Bldg. Phone Main 6154.
AN EDUCATED GENTLEMAN WILL EXchange Spanish lessons for English. B. 5, TIMES OFFICE.
DRILL ST. E. M. Rice.
WANTED — PUPILS IN ALL BUSINESS branches; day and evening classes. Home phone 52268. 344½ S. FLOWER ST.
MACHINERY—And Mechanical Appliances.
FOR SALE—ONE 7½-H.P. LAMBERT, single-cylinder gasoline engine; one Lambert gasoline engine; one 15x15 Ingersoll air compressor; one 12x24 air receiver; one two 42x96 air receivers; one 24x60 air receiver; one 3-inch Sullivan core drill; tripod, complete; four 7½-inch core drills; one 3-inch Sullivan core drill; six new Wells lights, complete; 10,000 feet 3-in. to 7-in. casing. Inquire R. K. HILL & CO., 241 Pacific Electric Bldg. Main 2837, F1722.
THE ADAMS PIPE COMPANY IS NOW selling ten carloads of new pipe at almost half price; 4 inches in diameter or over; prices ever offered on the Pacific Coast; call and inspect our goods and get our prices; you will give us your order if you do; satisfaction and have shipment promptly. Will furnish any quantity required to the laying of pipe lines. We have had experienced men.
PATENTS—And Patent Agents.
BECKER & BLAKESLEE (TRACY C. BECKER, Raymond Ives Blakeslee, formerly of New York), Lawyers and solicitors of patents, copyrights secured and trademarks registered in all countries. Litigation in all courts a specialty. 615-618 MASON OPERA HOUSE BLDG., 3d and Broadway. 'Phone A7215.
PATENTS AND TRADEMARKS SOLICITED and litigation. TOWNSEND, LYON & HAWLEY, 304 Merchants' Trust Bldg. 'Phone Broadway, Home A8191, Main 8191.
E. HAMPHAM GETS PATENTS. Expert patent litigation; 3 years' experience. 417 UNION TRUST BLDG.
PIONEER PATENT AGENCY, HALEY & STRAUSS, founded 20 years. 420 Chamber of Com., 245 Main. PATENT BOOK FREE.
JAMES R. ROGERS, EX-EXAMINER U.S. Patent Office, patents. 423 BYRNE BLK.
DETECTIVE AGENCIES—And Detectives.
CITIZENS' DETECTIVE AGENCY, Grant Bldg., 426 S. Spring. All kinds of legitimate work; strictly confidential; investigations made in all parts of the world; guarantee satisfaction in all cases intrusted to us. Phone Broadway 5287.
THE DETECTIVE AGENCY, WILL PURsue all legitimate detective work intrusted to it by corporations, attorneys or individuals; correspondence everywhere; best of references. Established 1903. 501 WILSON BLDG. Los Angeles, Cal.
WILLIAMSON'S DETECTIVE AGENCY, 401 Union Trust Bldg., established 1903. Confidential investigations made in any part of the world by expert operatives; private and private reports on all cases.
PRIVATE DETECTIVES—EXPERIENCED, accurate; bank and professional work a specialty. PHONE 59168.
STORAGE—All Sorts.
TO LET—LARGE PRIVATE LOCKED ROOMS for furniture, etc., by day, week or month; trunks, boxes, etc., stored at 5c per box; 10c per day, or 75c per week. We also handle household goods everywhere at reasonable rates. COLYEAR'S VAN & STORAGE CO., office 229-31 S. Main st. Warehouse, 225 San Pedro st. 'Phones F1178, Main 8.
TO LET—THE L. A. VAN, TRUCK & STORAGE Co.'s private rooms for storage of the largest vans for moving household goods, etc. Warehouse, 424 LINDEN ave., cor. 5th st. and Central ave. Phone Main 173. H. H. DUNSTON, prop.
FREIGHT FORWARDING—Shipping Household Goods.
REDUCED RATES ON HOUSEHOLD GOODS to all points. East and North. JOHNSTON FREIGHT FORWARDING CO., Central Bldg., 6th & Main. Phone F1497, Main 114.
BOILERS—And Boiler Works.
L. A. BOILER WORKS, MFRS. OF PORTable and tanks, special attention to repairing. 119 REDONDO ST. Tel. H. Bell 2.
MUSICAL INSTRUCTION.
PIANO INSTRUCTOR OF 25 YEARS' experience, desires pupils. Address L. B. TIMES OFFICE.
MODELS—And Modelmakers.
PATENTS' WORK AND SMALL MACHINERY. C. O. GOLDMAN & CO., 336 S. Hope.

SCHOLARSHIP CONTEST.

THREE SPECIAL PRIZES FOR LARGEST GAINS THIS WEEK.

Chance for Tail-Enders as Well as Top-Liners to Win Extra Reward for Prompt and Effective Effort. Six Weeks More in Which to Win Big Prizes—Some "Dark Horse" May Yet Make Big Winning.

THE fifth week of The Times' scholarship contest begins today. At least, six weeks more remain in which to win the scholarships and cash prizes which will help thirty or more worthy young people to defray the expenses of their education during the next school year. This will give ample time for those who have not yet made much progress in the contest, to make up for lost time.

There is plenty of time yet, also, for the "dark horse" to get into the running and boat out those who had all the advantages of an early start, but who let four weeks pass by without replishing much. Indeed, it is quite possible for some new candidate to come in yet and finish in first place, merely winning the grand capital prize of $1000 in gold coin.

If the whole world was created in six days, what may not be accomplished by some bright young woman or young man, "made in the image of God Maker," in six weeks.

SPECIAL CASH PRIZE.

At any rate, it is worth while for new candidates to enter yet to win the special prize of $25 cash which will be awarded to any one not yet in the score list who will become enrolled as a contestant before August 1 and score the most points before August 15, provided the winner of said special prize shall have a score of not less than 15,000 points by August 15.

During the past week at least a dozen contestants scored more than 15,000 points in a single day, Miss Dorothy Glover having, in fact, registered a total of 66,600 points last Saturday as the result of two and one-half days' work. Surely there must be dozens of ambitious young folk not yet entered in the contest who can accomplish at least one-fourth as much as Miss Glover in the space of two or three days.

The latest recruit to the contest is Miss Elizabeth Glasscock, of Monteith Park, has been in only two days and in that time has advanced to fourth place with a score of 55,899. She hails from a small town in a sparsely settled country, her successful effort shows what can be accomplished by any popular and energetic young person within a radius of 300 miles of Los Angeles.

EASY MONEY NEGLECTED.

No one has yet entered for the special cash prize, strange to say. Easy money is being neglected by hundreds of young people who may need it. Fifty renewals of yearly subscriptions to the Daily and Sunday Times, or five annuals, may win $25 gold coin and the winner a good start toward securing a valuable scholarship and a large cash prize also. Boys and girls who read of this opportunity and who need the money would better get busy and win it, it's easy. Try it. Call on or write to the Scholarship Manager and learn how to go about it, if you are not well enough informed to make a beginning at once.

Out of the fifty candidates whose names have appeared in the score list thus far six have fallen by the wayside or never made any effort to win. The quitters are: Emery Bean and Elma Campbell of Los Angeles; Josephine Hadley, San Gabriel; Emmett Panner, Pasadena; Roy Gregory, Santa Monica, and Martha Nelson, Rivera.

FAITHFUL FORTY-FOUR.

Of the remaining forty-four, eleven have scores exceeding 50,000, eleven have scores below 50,000 and over 20,000; twenty-two have less than 20,000 points to their credit at the beginning of the fifth week of the contest.

Most of the forty-four are making earnest and consistent efforts to rise just as high in the score list as they possibly can, as the value and desirability of the prize they will win in the end will depend upon their standing in the final reckoning. A few, it is feared, are making very little effort, if any at all. Some, it is suspected, are merely figuring on having their names enrolled for the purpose of being included among The Times' guests at the annual picnic and outing given the scholarship contestants. Notice is hereby given that the drones will not be permitted to take part in the jubilee. As soon as it becomes apparent that any of the contestants have ceased to make an effort to win a scholarship, their names will be dropped from the list and they will not be included in the picnic party at the close of the contest.

THREE EXTRA PRIZES.

Here is an opportunity for all the faithful to win an extra reward for their efforts this week. Three special prizes, the value and nature of which will be announced before the end of the week, will be awarded for largest gains made this week.

In order to equalize the chances of all to win one of these special prizes, giving the tail-enders as good an opportunity as the top-liners, one of the special prizes will be awarded to the contestant with less than 20,000 points to his credit at the end of last week, who makes the greatest gain in points this week. Another of the special prizes will go to the contestant having over 20,000, and under 50,000 points at the close of last week, who makes the largest gain this week. The remaining special prize will go to the contestant with a score of more than 50,000 at the end of last week who will make the largest gain this week.

The prizes will be of equal value. Who will be the lucky three to win them?

SYMPATHY FOR LAME GIRL.

The accident which befell Miss Florence Lambert, the lame "Buckeye" girl, last Friday, has started a wave of sympathy for her. At last accounts she was still laid up by the fresh injury to her lame knee, but she hopes to be able to resume work in the contest soon. Her friend, Miss Emma Tenneson of East Hollywood, who was with her Friday afternoon when she slipped and fell, and who helped to take her home, gathered coupons for her Saturday instead of for herself. Miss Tenneson is far behind Miss Lambert in the score list, but her sympathy for the lame girl is such that she neglected her own interests on Saturday to help Miss Lambert. Miss Tenneson deserves help for herself on account of her unselfish devotion to an unfortunate companion whom she has known only since the contest began.

Helen Carolyn Wilson,

talented Whittier girl, whose second campaign for a scholarship has been retarded by illness.

Florence Lambert,

crippled "Buckeye" girl, whose misfortune excites much sympathy.

COMFORT FROM COVINA.

Miss Lambert made a gain of 1318 points Saturday, but went down one line in the score list. Most of her gain was due to the kindness of Mr. and Mrs. G. W. Lee of Covina, who favored her with their support before they heard of the accident that befell her last Friday. The following letter, coming just after her most recent mishap, has afforded the crippled girl a great deal of comfort:

Covina, Cal., July 23, 1909.

Times Scholarship Manager:

Enclosed please find yearly subscription for The Times to the credit of Florence Lambert; also coupons bearing sixty-four credits. We have chosen Miss Lambert as our candidate because she is a "Buckeye," which appeals to Mr. Lee, as the State of Ohio is his birthplace, and because of her lame knee which appeals to me, as I have one myself from a recent fall, so I know how to sympathize. Furthermore, she has our initial, L. A neighbor sends coupons with ours, and all send best wishes. Respectfully,

MRS. G. W. LEE.

MORE PLUCK THAN LUCK.

Miss Lambert has been a cripple since 3 years of age, when she broke her right knee in which tuberculosis of the bones subsequently developed. For three years she had to use crutches and afterward a steel brace. Four times she fell and broke her right arm on account of her lame leg giving way under her. For the last few years her defective limb has been stronger, but her fall last Friday was the second she has had since coming to Los Angeles a few months ago. In spite of her long series of misfortunes she has a cheerful and happy disposition and is never heard complaining. Surely so unlucky, but amiable and plucky a girl deserves kind treatment and encouragement in her endeavor to win a scholarship.

WORRIED BY ILLNESS.

Many of Miss Helen Carolyn Wilson's admirers and friends wondered at her rapid descent in the score list last week. She explains it herself in this wise in a note to the contest manager:

"I suppose you wonder what has become of me, but I will explain. I have been ill ever since I came home and unable to accomplish a thing. It has worried me almost to death, but I am feeling better now and am ready to start at it again. It's pretty discouraging to go clear down to 22 in so short a time, but I am going to try to make up for lost time."

Miss Wilson made up part of her loss last Saturday when she gained 4610 points and moved up two numbers to twentieth place. Two years ago she made a brilliant campaign at Whittier and surrounding country and won a scholarship in Huntington Hall, where she has since completed the academic course. She is well advanced in English, French, dramatic art, expression and music and is an entertainer of no mean ability. She is making a special study of the pipe organ. In fact there is no fitter or worthier candidate for a scholarship among the long list of contestants than Miss Wilson of Whittier. She is a native of Burlington, Iowa, where her father, the late I. P. Wilson, was for years one of the most prominent physicians and dentists in the "Hawkeye" State. He was Grand High Priest of the Grand Lodge of Scottish Rite Royal Arch Masons of the State of Iowa. Miss Wilson is a fine type of the young womanhood of Iowa and her effort to win another scholarship, in order to enable her to complete her education, ought to receive the warm support of the many "Hawkeyes" residing in Southern California.

HELPING THE BREAD-WINNER.

David Boardman continues to be the recipient of much voluntary support in the contest on account of his industry and manliness. One of the latest to compliment him with coupons is Mrs. S. Fairburn of Burbank, who says: "Please credit David Boardman, the boy who supports mother and sisters by holding down two jobs, besides running for a scholarship."

Unfortunately for David, many of his admirers simply support him with coupons instead of subscriptions. He probably gets votes from more different individuals than any other contestant, but not many yearly subscriptions are voted in his favor. By a gain of 2691 last Saturday he moved up one degree to eighteenth place.

HOW SUBSCRIPTIONS COUNT.

DAILY TIMES (INCLUDING SUNDAY.)

Time—	Price.	Credit points. New.	Old.
1 month	$ .75	75	75
2 months	1.50	150	60
3 months	2.25	300	100
4 months	3.00	480	140
5 months	3.75	675	225
6 months	4.50	900	300
7 months	5.25	1,200	400
8 months	6.00	1,500	500
9 months	6.75	1,800	600
10 months	7.50	2,100	700
11 months	8.25	2,400	800
12 months	9.00	2,800	1,000
15 months	11.25	4,000	1,500
18 months	13.50	5,000	2,000
20 months	15.75	6,000	2,500
2 years	18.00	7,000	3,000
3 years	27.00	12,000	6,000
4 years	36.00	18,000	10,000
5 years	45.00	25,000	15,000

SUNDAY TIMES (ONLY.)
(By mail.)

Time—	Price.	Credit points. New.	Old.
6 months	$2.00	240	—
1 year	3.50	600	300
(By carrier.)			
6 months	$1.25	120	60
1 year	2.50	300	120

SATURDAY TIMES (WEEKLY.)

Time—	Price.	Credit points. New.	Old.
6 months	$ .75	75	75
1 year	1.50	150	60

When the digestion is all right, the action of the bowels regular, there is a natural craving and relish for food. When this is lacking you may know that you need a dose of Chamberlain's Stomach and Liver Tablets. They strengthen the digestive organs, improve the appetite and regulate the bowels.—[Adv.

Arrowhead Spring Water

From the famous Arrowhead Springs Resort. 50 cents case; 5-gal. demijohn, 60c. Carbonated splits, $1 per doz. Phone F2222, 411 Currier Bldg.

Use This Coupon in Remitting for a Subscription to Aid a Contestant.

MANAGER SCHOLARSHIP CONTEST, Times-Mirror Co.

Dear Sir: I wish to help ..... to win one of The Times Scholarships. Find enclosed $..... to pay for the Daily Times for ..... months. Please credit the scholarship points allowed on account of this subscription to the contestant above named, and deliver the paper to the following address, beginning ..... 1909.

New or Old	[Signed] .....
No. of scholarship points due	.....
	.....

THE TIMES SCHOLARSHIP CONTEST 1909

DAILY COUPON

Score One Point for Contestant Named Below.

Name.....

Address.....

DIRECTIONS:—Write name of pupil favored for a scholarship on dotted line and forward coupon to Scholarship Manager, Times Office, Los Angeles, Cal.

Emma Tenneson,

sympathetic girl who neglects her own campaign to help crippled friend.

SCHOLARSHIPS TO BE AWARDED.

Following is a partial list of the scholarships to be awarded to successful contestants. Others will be announced later:

UNIVERSITY OF SOUTHERN CALIFORNIA—Preparatory School—Scholarship for school year 1909-10. Value $70.
U.S.C. COLLEGE OF ORATORY—Beulah Wright, Dean—Scholarship for school year 1909-10. Value $130.
U.S.C. COLLEGE OF MUSIC—W. F. Skeele, Dean—Scholarship for 1909-10 for tuition in any course to value of $76.
U.S.C. COLLEGE OF LAW—Gavin W. Craig, Secretary—Scholarship for year 1909-10. Value $85.
LOS ANGELES COLLEGE OF FINE ARTS (U.S.C.)—Wm. L. Judson, Dean—Scholarship for year 1909-10. Value $90.
LOS ANGELES SCHOOL OF ART AND DESIGN—Malcolm Macleod, President—Scholarship for ten months' tuition. Value $150.
HUNTINGTON HALL, School for Girls—Florence Housel, Principal—Scholarship for year 1909-10. Value $200.
DOBINSON SCHOOL OF EXPRESSION—G. A. Dobinson, Principal—Scholarship for one school year. Value $240.
VERDI SCHOOL OF SINGING—Sig. Pietro Buzzi, Director—Scholarship for one school year. Value $200.
DECHAUVENET CONSERVATORY OF MUSIC—Fraternal Brotherhood Building—Scholarship for one school year. Value $240.
THROOP POLYTECHNIC INSTITUTE, Pasadena—Scholarship for year 1909-1910.
LOS ANGELES MILITARY ACADEMY—Walter J. Bailey, President—Scholarship for year 1909-10. Value $150.
ST. VINCENT'S COLLEGE—Very Rev. J. S. Glass, President—Scholarship for day pupil, 1909-10. Value $60.
YALE ENGLISH AND CLASSICAL SCHOOL—T. G. Adams, Head Master—Scholarship for day pupil 1909-10. Value $100. Also one scholarship good for $75 rebate for boarding pupil from Nevada, Arizona or New Mexico.
LOS ANGELES CONSERVATORY OF MUSIC AND ARTS—Walker Theater Building, 730-732 S. Grand Ave.—Scholarship good for one year's tuition. Value $75.
FILLMORE SCHOOL OF MUSIC—Thomas H. Fillmore, Director, 325 Blanchard Building—Two piano scholarships for year 1909-1910.
LYRIC SCHOOL OF MUSIC—Luella McCune, Principal, 732 South Olive St.—Scholarship for one year's tuition. Value $100.
LAURA WILSON WHITE SCHOOL OF EXPRESSION—1828 S. Figueroa St.—Scholarship for one year's tuition. Value $150.
PACIFIC COLLEGE OF OSTEOPATHY—Clement A. Whiting, Sc.D.D.O., Chairman of the Faculty—Scholarship for year 1909-10. Value $150.
SOUTHERN PACIFIC SCHOOL OF TELEGRAPHY AND SHORTHAND—T. D. Mackay, Principal, 540-542 Central Ave.—One or more scholarships, for complete course. Value $75.
KENNARD'S POLYTECHNIC BUSINESS COLLEGE—1829 S. Grand Ave.—Two six months' scholarships, worth $50 each.
LOS ANGELES BUSINESS COLLEGE—417 W. Fifth St.—One scholarship good for tuition to the value of $75.
HEALD'S SOUTHERN CALIFORNIA BUSINESS COLLEGE—614 S. Grand Ave.—One scholarship for eight months' tuition. Value $90.

CASH PRIZES.

The contestant having the highest score at the close of the contest will receive a cash prize of $500 in lieu of one of the above-named scholarships.

The next nineteen in line will have their choice of scholarships in the order of their standing, supplemented by cash prizes ranging from $200 down to $10, the several amounts being as follows: $200, $100, $85, $75, $70, $65, $60, $55, $50, $45, $40, $35, $30, $25, $20, $15, $10, $10, $10.

Those finishing below twentieth place in the score list will have their choice of the remaining scholarships on the list, in the order of their standing in the final score.

A total of $1500 in cash prizes will be awarded in addition to the scholarships. A cash commission will also be paid weekly to contestants on all new subscriptions to The Times they secure. Each cash subscription paid while the contest is in progress will count for a certain number of points which may be voted in favor of any contestant the subscriber desires to assist, as per the schedule published elsewhere.

THE POLITICAL WATCH TOWER

[SPECIAL CORRESPONDENCE.]

SACRAMENTO, July 24. — Secretary of State Curry's announcement this week of his candidacy for the Republican nomination for Governor at the first primary, a year from next month, created a mild sensation at the Capitol, although it had been discounted to a certain extent. As told in this correspondence at the time, Curry went south two weeks ago on a "fishing" expedition, and he returned elated over his prospects. It is probable, however, that his welcome at the hands of the politicians might not have been so entirely cordial if Gov. Gillett's attitude were more clearly defined. With Gillett out of the way, Curry might be a hard man to beat. And his candidacy, as well as its reception by the rank and file of the party, seems to rest to a large extent upon the premature hypothesis that Gillett will not run again.

The emergence of the Curry boom has tended to clear away the clouds of conjecture encompassing the Governor's intentions. Until Curry spoke, the impression here was that Gillett would not be a candidate again and that he had indicated this privately to the Secretary of State.

But the Governor's vigorous denial of any such intimation has set gossip going in the opposite direction. And information has lately come to The Times correspondent which makes it seem likely that in due season the Governor will enter the campaign for renomination.

As told to me on the best authority, Gov. Gillett regards it as his duty to be Governor only as long as possible without embarrassing himself with petty politics. If he were to announce his candidacy now, he would be beset by the importunate, and his official acts might be unfairly criticized. He has been a grand Governor and he wishes to keep his hands free while he can. Next spring will be time enough, he is reported to have declared.

This is not the first time that Mr. Curry has aspired to the Governorship, and he is following his own precedent in starting early this time.

Heretofore he has compromised later on a renomination for his old place. And these recollections have suggested the possibility that he might do the same thing again. But there are reasons for discounting this theory. The convention has been abolished. The moment a candidate appoints a verification deputy under the new law, he is sworn to accept the office named. Candidates for State office must get into the field comparatively early with their petitions, because at least ten counties must be canvassed and a minimum of one per cent. of the party's total vote in the State signed up. The direct primary makes a much earlier campaign all around. The man who waits to trade will find that the other fellow has a big start. There are several starters for the Curry job, already; furthermore, Mr. Curry believes that he can be nominated and elected to the Governorship.

Many wise ones say that in case Gillett enters the race again, a few months hence, Curry will make a deft change of front and ask the voters for a fourth term. But personally, I doubt it. He is in to stay.

Meantime, the aspirants for Curry's berth are proceeding with confidence in his programme. Jordan and Hillborn are both busy. But if reports are to be credited, there will soon be a new Richmond in the field, who will make even Curry sit up and take notice, if he has any idea of letting back on the safe thing. This is Senator Walter Price of Santa Rosa, debonnair, popular, and a past master in the gentle art of politics. Look out for Price.

I am told that A. B. Nye, Pardee's secretary and appointee to the State Controllership, is thinking better of his chances for another term. The trouble with Nye is that while he has posed as a reformer, he really has had a suspicion that he was in wrong. He has only been trying to make the best of opportunities, and when the Pardee band wagon came along he climbed in. For proof of this theory regarding Nye, there happens to be a magazine article, I am told, which he wrote years ago, denouncing the direct primary.

Speaking of that monstrosity, the direct primary, there will be seventy-nine offices to fill in Sacramento county at the general election next year, and more in Los Angeles county—State, judicial, legislative, county and township. There are seven parties entitled to a place on the ballot. With only one candidate for each nomination, this makes 553 candidates and 553 nominating petitions. The number will be larger, as there will be two, three or four candidates for some of the nominations. But if none of the minor parties is driven from the field at least 553 nominating petitions must be circulated. Those for State offices must cover at least ten counties, and include one per cent. of the total party vote in the State. The local petitions require three per cent. of the vote. All these petitions and every name on all of them must be verified by the County Clerk or registrar of voters.

It happens that under the law, the present registration expires on the first of next January. No name is legally registered unless again registered after that date. The voters are not in the habit of registering until near the time for a primary or an election. The petitions must be circulated next spring. It will be found, probably, that about one man in ten has registered anew, and become eligible to sign a nomination paper. But what do the new lights care for such practical details?

THE WATCHMAN.

MANY GOLF ENTRIES.

CHICAGO, July 25.—The first half of the thirty-six-hole qualifying round of the eleventh annual amateur championship tournament of the Western Golf Association will start tomorrow with 128 contestants over the links of the Homewood Country Club. The field is one of the classiest that ever competed for the western title.

Good Investments

First Mortgage Bonds

Gallup Electric Light Company. To net 6 Per cent. $1000.00, $600.00 and $100.00 Denominations.
Los Angeles Home Telephone. To net 5.40 Per cent.
Union Transportation Company. To net 5 Per cent.

INDUSTRIAL STOCKS.

Tripp Fruit Wrapping Machine Company. See Machine in operation at Hamburger's 4th floor.
L. A. Edison Pfd. To net 5.80 Per Cent.
L. A. Home Pfd. To net 8.25 Per Cent.

SUGAR STOCKS.

Hawaiian Commercial S. To net about 7.60 Per Cent.
Hutchinson S. P. To net about 13 Per Cent.
Pasadena S. P. To net about 9.50 Per Cent.

OIL STOCKS.

American Crude. Dividends Quarterly.
American Pet. Com. Dividends Quarterly.
Central Oil. Dividends Quarterly.
Rice Ranch. Dividends Monthly.
Union Oil. Dividends Monthly.
Write for full information.

JOSEPH BALL COMPANY
Security Building, Los Angeles.
BONDS
Members L. A. Stock Exchange.
F1886. Main 2279.

..CANCER..

21 years in Los Angeles. Cancers and Tumors, Open Sores, internal and external, cured without knife, plaster or salve. No mutilation in Breast Cancers.

DR. GARRISON, 449½ So. Spring St.

Will move Aug. 1 to San Fernando Bldg., 4th and Main.

BASKERVILLE
Audit Company
704 Auditorium Building
Audits--Systems

The Methods of a Modern Trust Company

As set forth in the new Banking Laws of the State of California, represent the highest development in modern banking. This institution with its many departments, extends a service that is unequaled. It will pay you to investigate. Correspondence or personal calls are solicited.

LOS ANGELES TRUST COMPANY
Capital $1,000,000. Surplus $250,000.
Trust Building, Second and Spring Streets.
Commercial, Savings and Trust Departments.

Clearinghouse Banks.

NAME.	OFFICERS.	
FIRST NATIONAL BANK S. E. Cor. Second and Spring.	J. M. Elliott, Pres. W. T. S. Hammond, Cashier.	Capital ..$1,250,000 Surplus and Profits $1,450,000
MERCHANTS' NATIONAL BANK S. E. Cor. Third and Spring.	W. H. Holliday, Pres. Marco H. Hellman, Cashier.	Capital ...$200,000 Surplus and Profits ..$575,000
AMERICAN NATIONAL BANK S.W. Cor. Second and Broadway.	M. J. Monnette, Pres. A. M. Brown, Cashier.	Capital ..$1,000,000 Surplus and Profits ..$175,000
NATIONAL BANK OF CALIFORNIA N. E. Cor. Fourth and Spring.	J. E. Fishburn, Pres. G. W. Fishburn, Cashier.	Capital ...$500,000 Surplus and Profits ..$150,000
CENTRAL NATIONAL BANK Fourth and Broadway.	S. F. Zombro, Pres. James B. Gist, Cash.	Capital ...$300,000 Surplus and Profits ..$233,000
CITIZENS' NATIONAL BANK S. W. Cor. Third and Main.	R. J. Waters, Pres. A. J. Waters, Cashier.	Capital ...$300,000 Surplus and Profits ..$425,000
BROADWAY BANK AND TRUST COMPANY 208-10 S. B'dway., Bradbury Bldg.	Warren Gillelen, President. R. W. Kenny, Cash.	Capital ...$250,000 Surplus and Profits ..$205,000
COMMERCIAL NATIONAL BANK 401 S. Spring St., Cor. Fourth.	W. A. Bonynge, Pres. Newman Essick, Cashier.	Capital ...$200,000 Surplus and Profits ..$35,000
THE UNITED STATES NATIONAL BANK Cor. Main and Commercial Sts.	Isaias W. Hellman, President. F. W. Smith, Cashier.	Capital ...$300,000 Surplus and undiv. profits $73,000
THE NATIONAL BANK OF COMMERCE N. E. Cor. 2nd and Main Sts.	F. M. Douglas, Pres. Chas. Ewing, Cashier.	Capital ...$200,000 Surplus and Profits ...$25,000
FARMERS' AND MERCHANTS' NATIONAL BANK Cor. Fourth and Main.	I. W. Hellman, Pres. Chas. Seyler, Cashier.	Capital ..$1,500,000 Surplus and Profits $1,850,000

Savings Banks.

CAPITAL AND RESERVE $1,300,000.00
SECURITY SAVINGS BANK
OLDEST AND LARGEST IN LOS ANGELES
RESOURCES OVER $22,000,000.00
LARGEST AND BEST EQUIPPED SAFE DEPOSIT IN WEST. 3 PER CT. ON "SPECIAL ORDINARY" ACCOUNTS SUBJECT TO CHECK

EQUITABLE SAVINGS BANK
FIRST AND SPRING STS.

AMERICAN SAVINGS BANK
N. E. Cor. Third and Spring Sts.
4% Interest paid on your savings accounts. 3% Interest paid on special ordinary accounts.

Trust Companies.

THE SOUTHERN TRUST COMPANY
COMMERCIAL · SAVINGS · TRUST
CAPITAL, $2,000,000.00 —— PAID IN, $1,000,000.00

IMPORTANT

Before leaving for the mountains, seashore or country on your vacation, it is important to see that your valuables have necessary protection against fire and theft. Rent a Safe Deposit Box in the Fire and Burglar-Proof Vault of the Southern Trust Company, and place your valuables there. Then you know they will be secure. $2.00 and up per year. Roomiest Boxes in the city. Storage for trunks, boxes, packages, silverware and furs.

Capital $2,000,000.00. Capital Paid In, $1,000,000.00. Surplus $200,000.00.

MERCHANTS BANK and TRUST CO. Paid Up Capital $250,000 Surplus Over $200,000
Branches: 9th and Main. 2424 South Hoover Street. 209-11 S. Broadway
Transacts a general banking and Trust Business.

TITLE INSURANCE & TRUST CO.
Corner Franklin and New High Streets.
Issues Policies of Title Insurance. Acts in All Trust Capacities.
Issues Certificates of Title. TEL. EXCHANGE 12.

PROVIDENT Mutual Building, Loan Association
Pays 5 Per Cent. on Pass Book Deposits. 6 Per Cent. on One Year term. No Unnecessary Withdrawal Notice. 135 South Broadway.

Municipal Bonds
Netting 4 to 4¾ per cent.
Corporation Bonds
Netting 5 to 6 per cent.
Particulars upon application.
Wm. R. STAATS CO.
105 W. Fourth St. Los Angeles
65 S. Raymond Ave. Pasadena

SIX PER CENT BONDS
Circular on application
FIELDING J. STILSON CO.
Financial Agents
305 H. W. Hellman Bld.
A 2547 Main 105

Snowball-Sullivan Co.
INVESTMENT SECURITIES
Members Los Angeles Stock Exchange
204-205 I. W. Hellman Bldg., L. A.

7 PER CENT. BONDS
The principal and interest of Street Improvement Bonds sold by us are Guaranteed and paid by us, avoiding delay and trouble of collecting to investors.
Bonds are a first lien or mortgage on City Real Estate at 5 to 20 per cent. of the value. No better security.
Place your order now for July delivery.
BOND GUARANTEE CO.
144 So. Spring St., Los Angeles, Cal.

DEATH
A mother died; she had a savings account; the 16-year-old son drew the money from our bank to pay the funeral expense; it was all they had. A waiter died in the County Hospital; he had saved $70. A brother drew the money; it saved the waiter from a pauper's grave. A savings account is a friend, even after death.
ALL NIGHT & DAY BANK
5TH & SPRING STS.

BUY "Yellowstone Oil"
A stock with a definite dividend basis.
UNION SECURITY COMPANY.
319-320 Douglas Building.

7% Street Improvement Bonds of the City of Los Angeles Offered by Columbia Trust Company 311 West Third Street

Barroll & Co
417 H. W. HELLMAN BLDG.
BONDS

SPORTING NEWS, LOCAL AND TELEGRAPHIC.

SPLIT.

TEAMS SCORE ONE RUN EACH.

Vernon and Sacramento Even on Day's Results.

Happy Hogan Wins Game and Stars at First.

Brown Overcomes Hooligans in Second Contest.

Vernon, 1; Sacramento, 0. (Morning game.)

Sacramento, 1; Vernon, 0. (Afternoon game.)

The Senators and Hooligans broke even in two fast games yesterday, the local band shutting out the visitors at Vernon in the morning, and themselves suffering the same fate by a reversal of the same score at Chutes Park in the afternoon.

The bugs who took in both games saw more classy ball than has been dished out here for several moons. The pitchers in both contests heaved effectively, and the two little runs, all that were to show for the day's work, were well earned.

Happy Hogan blossomed out as a first baseman in the morning, and to say that he played a great game would be putting it mildly. He covered the sack as if he had been playing the position for years, and he pulled off all kinds of clever stops in making the seventeen outs that were credited to him. He made a big hit with the crowd and many fans believe he would be right at home if he stayed in the new position.

Drummond Brown caught both games and did well. He got a hit in the first game, and handled himself cleverly. The new arrangement worked well, and Brashear's absence did not weaken the team a bit.

AFTERNOON GAME.

Raleigh had one bad inning in the game at Chutes Park, and the run the Senators batted in gave them the game. Fred Brown, the Sacramento twirler, had the Hooligans hitting the ball right into the fielders' hands, and they did not get a man past second base.

Gandil, the Senator's big first baseman, started the ball rolling and scored the wining run. Neither side came anywhere near scoring in the first six innings, the batsmen going out in one-two-three order in almost every period, but in the seventh the visitors straightened out some of Raleigh's curves and won the game.

Gandil hit a bouncer over Raleigh's head and was safe. Flanigan made a nice sacrifice, and then Raymer poked out a single that sent Gandil home. Coy might have headed the runner off at the plate, but the ball took an ugly bounce and before he could get his hands on it Gandil was almost home. Doyle hit toward right field and Bernard fielded the ball quickly, but Hogan had his foot off the bag and Doyle was safe. Jansing flew to Coy and Graham hit a hard single down the third-base line.

It looked bad for the Hooligans. The bases were full. But Brown hit an easy grounder to Bernard and the side was retired.

In the ninth, after Hogan and Haley, who batted for Raleigh, were out, Stovall rapped out a single, and the crowd began to yell. Bernard also hit safely. Then everybody got excited. But Martinke hit to Doyle, who gathered in the ball and ended the game.

Score:

Afternoon game:

VERNON.

	A.B.	R.	B.H.	P.O.	A.	E.
Stovall, cf	4	0	2	0	0	0
Bernard, 2b	4	0	1	2	4	0
Martinke, lf	4	0	0	1	0	0
Eagan, ss	3	0	0	0	3	0
D. Brown, c	3	0	0	5	0	0
Coy, rf	3	0	1	1	0	0
Mott, 2b	3	0	0	2	3	0
Hogan, 1b	3	0	0	14	1	1
Raleigh, p	2	0	1	2	4	0
xHaley	1	0	0	0	0	0
Totals	30	0	5	27	15	1

SACRAMENTO.

	A.B.	R.	B.H.	P.O.	A.	E.
Shinn, ss	4	0	0	4	2	0
House, lf	4	0	1	1	0	0
Gandil, 1b	4	1	2	10	2	0
Flanagan, rf	3	0	0	2	0	0
Raymer, 2b	4	0	1	1	3	0
Doyle, cf	4	0	0	2	0	0
Jansing, 3b	3	0	0	1	1	0
Graham, c	3	0	1	5	1	0
F. Brown, p	3	0	0	1	1	0
Totals	32	1	5	27	10	0

SCORE BY INNINGS.

	1	2	3	4	5	6	7	8	9	
Vernon	0	0	0	0	0	0	0	0	0	—0
Base hits	1	0	0	0	0	1	0	1	2	—5
Sacramento	0	0	0	0	0	0	1	0	0	—1
Base hits	1	0	0	0	0	0	3	1	0	—5

xHaley batted for Raleigh in ninth inning.

SUMMARY.

Sacrifice hit—Flanagan.
Stolen base—Stovall.
Bases on balls—Off Raleigh, 1.
Struck out—By F. Brown, 4; Raleigh, 4.
Double plays—Gandil to Shinn to Gandil.
Time of game 1:30.
Umpire—McGreevy.

MORNING CONTEST.

In the morning contest Baum, after having been knocked out of the box twice in the present series, was given another chance and he pitched a strong game. But Brackenridge also was "there," and, although the Senators touched him up for more hits that the Hooligans got off Baum, they were scattered and were not productive of a run.

Hogan won the game for the tailenders, again surprising the fans by coming through with a hit. The lone run was made in the fifth period. Coy was passed to first and Mott laid down a bunt that sacrificed Coy to second. Hogan came to the bat and after acknowledging the "hand" that was given him on account of his good fielding at first base, rapped out a single to right field and sent Coy across the plate.

In the fourth and ninth innings the visitors got two hits, but they did not come at the right time. In the last period it looked as if there might be something doing, but the side was retired before any runs were made.

Score:

Morning game:

VERNON.

	A.B.	R.	B.H.	P.O.	A.	E.
Stovall, cf	3	0	0	1	0	0
Bernard, 2b	3	0	0	2	3	0
Martinke, lf	3	0	0	3	1	0
Eagan, ss	3	0	2	3	4	0
Brown, c	3	0	1	1	3	0
Coy, rf	3	1	0	1	0	1
Mott, 2b	2	0	0	0	3	0
Hogan, 1b	3	0	1	17	0	0
Brackenridge, p	3	0	0	0	4	0
Totals	25	1	4	27	18	1

SACRAMENTO.

	A.B.	R.	B.H.	P.O.	A.	E.
Doyle, cf	4	0	0	4	1	0
House, lf	3	0	0	1	0	0
Gandil, 1b	3	0	1	7	1	0
Flanagan, rf	4	0	1	1	0	0
Raymer, 2b	4	0	2	2	4	0
Shinn, ss	3	0	1	5	3	0
Jansing, 3b	3	0	0	1	2	0
Byrnes, c	3	0	1	2	5	0
Baum, p	3	0	0	1	3	0
Totals	30	0	6	24	19	0

SCORE BY INNINGS.

	1	2	3	4	5	6	7	8	9	
Vernon	0	0	0	0	1	0	0	0	x	—1
Base hits	0	1	0	0	1	0	2	0	x	—4
Sacramento	0	0	0	0	0	0	0	0	0	—0
Base hits	1	1	0	2	0	0	0	0	2	—6

SUMMARY.

Two-base hits—Eagan.
Sacrifice hits—Mott.
Stolen Bases—Shinn, Martinke.
Bases on balls—Off Brackenridge, 3; off Baum, 3.
Struck out—By Brackenridge, 2; by Baum, 1.
Double plays—Jansing to Gandil.
Time of game—1:20.
Umpire—McGreevy.

NOTES OF THE DAY.

About 4000 fans witnessed the afternoon game and although the home team came out on the short end the good pitching and clean fielding, together with the fact that the Hooligans made a strenuous effort to start something in the ninth, sent them away from the grounds well satisfied.

Hogan on first base received the lion's share of attention and every time he came up to bat he was applauded. Hap says he is thinking seriously of foresaking the position behind the plate. From the showing he made in the games, yesterday, he would rank with the best first basemen in the league.

Fred Brown pitched masterly ball for the Senators. He had fine control and the Hooligans never had a chance. Raleigh twirled equally as well for two-thirds of the contest, and if he had not let down in the seventh it surely would have been an extra-inning game.

Shinn and Doyle exchanged places in the Senators' batting order the shortstop moving up to the top. There was no apparent advantage in the change.

Jansing made the bleacherites yell by again gathering in a foul fly close to the Chutes. His specialty seems to be getting under balls that many other fielders pass up as being out of reach.

Gandil hit the center field fence for two bases in the first inning of the afternoon game, but he died on second. It was an unusually hard drive.

In the sixth inning Raleigh had a hand in retiring all the Senators. Brown and Shinn poked grounders at him and House knocked a liner right into his hands.

The best fielding stunt of the afternoon game was pulled off by Truck Egan, who gathered in Graham's grounder with one hand in the fifth inning and from an awkward position made an accurate throw to first in time to beat the runner. Truck also fielded brilliantly in the morning contest.

Sacramento and Vernon are to play off a postponed game at Chutes Park this afternoon at 3 o'clock. Wednesday afternoon, the Angels, who will return home Tuesday night, will begin a series with the Hooligans.

BLANKETY-BLANK.

HITLESS ANGELS CANNOT SCORE.

ESTABLISH RECORD FOR SHUT-OUTS ON COAST.

Four Games for Total of Thirty-five Innings Are Runless—Humiliating Series of Defeats for Berry's Men—Portland Pitchers Hold Them Helpless.

[BY DIRECT WIRE TO THE TIMES.]

PORTLAND (Or.) July 25.—[Exclusive Dispatch.] McCredie's dauntless warriors, elated with their previous successes of the week, went after Los Angeles this afternoon and before the torrents which descended upon the grounds flooded them and making it necessary to call the game at the commencement of the seventh, Portland had handed Elmer Thorsen roughly enough to amass six runs, while "Speck" Harkness had administered the fourth straight coating of whitewash suffered by the visitors this week.

Incidentally, Portland moves into second place by virtue of the record established against the Angeleños, for yesterday's shut-out breaks all Coast records for similar performances between two clubs in a single series.

The game was witnessed by 6000 enthusiastic fans who were highly elated at the swatfest during the time it lasted, and many were loath to leave even when the deluge plastered the field with such a coating of water and mud that further play was impossible.

It did not require much time for the home team to get to Thorsen, for the first inning was his Waterloo. However, he was kept on the hilltop, and his performance after that disastrous chapter was not so bad, though McCredie's huskies bunched some more bingles in the fifth chapter and counted two more tallies.

Before the opening reception tendered Thorsen had concluded, four of the hustling bunch had crossed the place where runs are registered and games won. The quartette of aces can be attributed to good hitting and base running by the home guards.

BLUFFS THORSEN.

Ivor Olson was the first man up and he worried Thorsen for a free ticket. Speas bunted and as no one thought to cover first, both runners were safe, For Jud Smith had to throw to Delmas at second instead of the initial sack. Then Buddy Ryan, the hero of Saturday's game, came to bat and his effort was a three-base drive between center and right on which Olson and Speas rode home.

McCredie went out Delmas to Dillon, without Ryan being able to advance, and Ole Johnson's effort was a pop fly to Orendorff. The catcher then had a passed ball and Ryan scored. Ort was punctured by a wild shoot and took first, stealing second a moment afterward. Breen walked and Gus Fisher scored Ort with a corking single to left. Harkness ended the strife with a grounder to Delmas. This made Portland a total of four runs.

For four innings not an Angel reached first base. In the fifth the first two were easily disposed of, but Jud Smith got safe on Johnson's error. Harkness then fanned Delmas. In Portland's half two more runs were scored.

The Angels got a late start for the first two men up in the opening of the seventh reached first base, Dillon on an infield hit and Beall walked. However, the elements butted in at this juncture and the veritable deluge chased players, umpires and spectators to cover in a hurry. The Los Angeles team started south tonight. Score:

LOS ANGELES.

	A.B.	R.	B.H.	P.O.	A.	E.
Daley, cf	3	0	0	0	0	0
Godwin, lf	3	0	0	1	0	0
Dillon, 1b	3	0	0	8	1	0
Beall, rf	2	0	0	0	0	0
Wheeler, 2b	2	0	0	1	0	0
Smith, 3b	2	0	0	2	4	0
Delmas, ss	2	0	0	0	2	0
Orendorff, c	2	0	0	5	2	1
Thorsen, p	2	0	1	1	1	0
Totals	21	0	1	18	10	1

PORTLAND.

	A.B.	R.	B.H.	P.O.	A.	E.
Olson, ss	3	1	0	1	3	0
Speas, lf	3	2	1	0	0	0
Ryan, cf	3	2	2	1	0	0
McCredie, rf	2	0	0	1	0	0
Johnson, 3b	3	0	1	2	0	1
Ort, 1b	2	1	0	7	1	0
Breen, 2b	1	0	1	0	2	0
Fisher, c	2	0	1	5	0	0
Harkness, p	2	0	0	1	1	0
Totals	21	6	6	18	7	1

SCORE BY INNINGS.

	1	2	3	4	5	6	
Los Angeles	0	0	0	0	0	0	—0
Base hits	0	0	0	0	0	1	—1
Portland	4	0	0	0	2	0	—6
Base hits	3	0	0	0	2	1	—6

SUMMARY.

Struck out—By Harkness, 4; Thorsen, 4.
Bases on balls—Off Thorsen, 4.
Two-base hits—Johnson, Breen.
Three-base hits—Ryan, Thorsen.
Sacrifice hits—Harkness, McCredie.
Stolen bases—Ort, Breen.
Hit by pitched ball—Ort, Fisher.
Passed ball—Orendorff.
Time of game—1:10.
Umpires—McCarthy and Van Haltren.

PITCHERS' BATTLE.

SEALS AND OAKS SPLIT.

[ASSOCIATED PRESS NIGHT REPORT.]

SAN FRANCISCO, July 25.—Honors broke even in today's games, San Francisco winning the morning game, 2 to 1, and Oakland the afternoon game, 6 to 2.

The first game was a pitchers' battle between Eastley and Wiggs. San Francisco lost the afternoon game by five costly errors and by the unsteadiness of Henley. Four of the runs were scored in the fourth inning. Score:

Morning game:

OAKLAND.

	A.B	R.	B.H.	S.B.	P.O.	A.	E.
Murphy, rf	4	0	2	0	2	0	0
Carroll, cf	3	1	1	0	2	0	0
D. Lewis, lf	4	0	1	0	1	0	0
Cameron, 1b	4	0	0	0	8	1	0
Hogan, 3b	4	0	2	1	0	2	1
McKune, 2b, ss	4	0	0	0	2	2	2
Ragan, ss	0	0	0	1	0	0	0
C. Lewis, c	4	0	0	0	7	1	0
Wiggs, p	4	0	1	0	0	3	0
Quigley, 2b	3	0	0	0	2	1	0
Totals	34	1	7	2	24	10	3

SAN FRANCISCO.

	A.B	R.	B.H.	S.B.	P.O.	A.	E.
Zeider, 2b	3	0	0	0	3	3	1
Mundorff, 3b	4	0	0	1	3	2	1
Tennant, 1b	4	0	1	0	11	0	0
Bodie, lf	4	0	0	0	0	0	0
Melchoir, rf	4	1	1	0	1	0	0
J. Lewis, cf	2	0	0	0	2	0	0
R. Williams, c	3	0	1	0	6	0	0
McArdle, ss	3	0	1	0	0	4	0
Eastley, p	3	1	2	0	1	2	0
Totals	30	2	6	1	27	11	2

SCORE BY INNINGS.

	1	2	3	4	5	6	7	8	9	
Oakland	0	0	0	0	0	1	0	0	0	—1
Base hits	0	1	3	0	0	2	1	0	0	—7
San Francisco	0	0	0	0	0	1	1	0	x	—2
Base hits	0	0	2	0	0	1	2	1	x	—6

SUMMARY.

Two-base hits—Hogan, Eastley, Melchoir.
Sacrifice hits—Zeider, J. Lewis.
Bases on balls—Off Eastley, 1.
Struck out—By Wiggs, 6; Eastley, 2.
Hit by pitched ball—Ragan.
Double plays—Eastley to Mundorff; Zeider to Tennant.
Time of game—1:20.
Umpires—Toman and Irwin.

Afternoon game:

OAKLAND.

	A.B	R.	B.H.	S.B.	P.O.	A.	E.
Murphy, rf	2	1	1	0	1	0	0
Carroll, cf	3	0	1	0	1	1	0
D. Lewis, lf	3	0	0	0	2	0	0
Cameron, 1b	4	1	1	0	13	2	0
Hogan, 3b	4	1	1	0	1	6	1
McKune, ss	3	0	1	0	1	2	0
Quigley, 2b	1	1	0	0	2	3	2
La Longe, c	3	1	0	0	6	1	0
Boice, p	4	1	1	0	0	6	0
Totals	27	6	6	0	27	21	3

SAN FRANCISCO.

	A.B	R.	B.H.	S.B.	P.O.	A.	E.
Zeider, 2b	4	0	0	0	4	2	0
Mundorff, 3b	4	1	2	0	3	2	3
Tennant, 1b	3	0	0	1	4	1	0
Bodie, lf	4	0	0	0	1	1	1
Melchoir, rf	4	0	2	0	2	0	0
J. Lewis, cf	2	0	0	0	1	0	0
Berry, c	4	0	1	0	1	3	0
McArdle, ss	3	0	0	0	5	3	1
Henley, p	3	0	1	0	0	4	0
Williams, 1b	2	1	0	0	6	1	0
Totals	32	2	6	1	27	17	5

SCORE BY INNINGS.

	1	2	3	4	5	6	7	8	9	
Oakland	1	0	0	4	0	0	1	0	0	—6
Base hits	1	0	0	2	0	0	2	1	0	—6
San Francisco	0	0	0	2	0	0	0	0	0	—2
Base hits	0	1	1	2	0	0	1	1	0	—6

SUMMARY.

Two-base hits—Hogan, Boice, Mundorff.
Sacrifice hits—Carroll, Murphy.
Bases on balls—Off Boice, 1; off Henley, 4.
Hit by pitched ball—J. Lewis.
Double play—Berry to Zeider.
Triple play—Carroll to Cameron to Quigley.
Passed ball—Berry.
Time of game—1:35.
Umpires—Toman and Irwin.

AMERICAN LEAGUE.

COLLINS SHUTS OUT TIGERS.

[ASSOCIATED PRESS NIGHT REPORT.]

DETROIT, July 25.—Boston won today's game in the first inning when two errors of commission and two of omission were mixed with a couple hits, counting four runs, all that were made. Score:

Detroit, 0; hits, 5; errors, 2.
Boston, 4; hits, 7; errors, 1.
Batteries—Killian, Works and Stanage; Collins and Donahue.

EIGHT STRAIGHT.

[ASSOCIATED PRESS NIGHT REPORT.]

CHICAGO, July 25.—Chicago made it four straight from Philadelphia by winning today, 3 to 0. This was the eighth straight victory for the locals. Score:

Chicago, 3; hits, 4; errors, 0.
Philadelphia, 0; hits, 5; errors, 0.
Batteries—Smith and Sullivan; Morgan and Livingston.

SENATORS LISTLESS.

[ASSOCIATED PRESS NIGHT REPORT.]

ST. LOUIS, July 25.—Washington played listlessly today and St. Louis won easily. Score:

St. Louis, 6; hits, 11; errors, 1.
Washington, 0; hits, 5; errors, 1.
Batteries—Waddell and Stephens; Johnson and Street.

NATIONAL LEAGUE.

SHADES OF REDS CLASH.

[ASSOCIATED PRESS NIGHT REPORT.]

CINCINNATI, July 25.—St. Louis defeated Cincinnati in a twelve-inning game here today, scoring three runs in the deciding inning. Score:

Cincinnati, 4; hits, 8; errors, 1.
St. Louis, 7; hits, 12; errors, 3.
Batteries—Spade, Dubec, Castleton and McLean; Beebe and Phelps.

STATE LEAGUE.

PFYL'S TWO HOME RUNS.

[ASSOCIATED PRESS NIGHT REPORT.]

FRESNO, July 25.—Stockton and Fresno divided honors in today's double-header, Stockton taking the morning and Fresno the afternoon game. Pfyl of Stockton made two home runs. Score, first game:

Stockton, 7; hits, 10; errors, 3.
Fresno, 3; hits, 13; errors, 2.
Batteries—Durham and Frambes; Smith and McDonough.

Afternoon game.

Stockton, 3; hits, 7; errors, 3.
Fresno, 6; hits, 7; errors, 3.
Batteries — Hoag and Frambes; Jones and McDonough.

NEW TOGAS ISSUED.

[ASSOCIATED PRESS NIGHT REPORT.]

SACRAMENTO, July 25.—Sacramento divided honors with Oakland, today, the locals taking the morning game and Oakland the afternoon contest. The afternoon game went thirteen innings. Score:

Morning game:

Oakland, 2; hits, 8; errors, 1.
Sacramento, 5; hits, 10; errors, 1.
Batteries—Moskiman and Burns; Trippet and Hackett.

Afternoon game:

Oakland, 5; hits, 14; errors, 2.
Sacramento, 1; hits, 7; errors, 5.
Batteries—Henderson and Burns; Stricklett and Hackett.

GIRL HUNTER SHOT IN BACK.

[BY DIRECT WIRE TO THE TIMES.]

COLTON, July 25.—[Exclusive Dispatch.] Miss Bertha Howe of this city was painfully injured this afternoon while with a hunting party near Bloomington. Ray Palmer stumbled, and as he fell his gun was discharged, the contents striking the unfortunate girl in the back. It is not expected that the injury will prove fatal, although the victim is suffering greatly from the shock. Miss Howe is at the Colton Hospital.

RESULTS IN MINOR LEAGUES.

AMERICAN ASSOCIATION.

Toledo, 8-5; Kansas City, 2-4.
Louisville, 3-3; St. Paul, 0-2.
Indianapolis, 1; Milwaukee, 2 (thirteen innings.)
Columbus, 2-0; Minneapolis, 10-2.

WESTERN LEAGUE.

Topeka, 1; Denver, 0 (eight innings.)
Wichita, 7-9; Pueblo, 8-2.
Other games postponed, rain (Omaha-Des Moines, Sioux City-Lincoln.)

EASTERN LEAGUE.

Jersey City, 2; Baltimore, 0 (forfeited in fifth inning to Jersey City.)
Montreal, 5; Providence, 6 (eleven innings.)

SOUTHERN LEAGUE.

Memphis, 0; Nashville, 2.
New Orleans, 1; Montgomery, 2 (thirteen innings.)

STANDING OF THE CLUBS.

PACIFIC COAST LEAGUE.

	Played.	Won.	Lost.	Pct.
San Francisco	119	78	41	.659
Portland	109	61	46	.559
Los Angeles	105	64	51	.556
Sacramento	111	55	55	.500
Oakland	118	44	74	.376
Vernon	115	41	74	.355

NATIONAL LEAGUE.

	Played.	Won.	Lost.	Pct.
Pittsburgh	83	60	23	.723
Chicago	82	54	28	.659
New York	79	46	33	.582
Cincinnati	85	43	42	.506
Philadelphia	82	37	45	.451
St. Louis	80	34	46	.425
Brooklyn	83	31	52	.373
Boston	83	24	59	.289

AMSRICAN LEAGUE.

	Played.	Won.	Lost.	Pct.
Detroit	87	56	31	.644
Boston	90	51	39	.567
Philadelphia	85	48	37	.565
Cleveland	85	47	38	.553
Chicago	87	42	45	.483
New York	86	39	47	.453
St. Louis	88	38	50	.432
Washington	84	25	59	.298

GOOD TIMES.

GLIDDEN MEN CLAIM HOLD-UP.

ACCUSE WOMEN BANDITS OF STEALING JEWELRY.

Denver Stay Is Bright Spot in Long Interstate Tour—Outing Will End This Week at Kansas City and Indications Point to Small Perfect Score List.

[BY DIRECT WIRE TO THE TIMES.]

DENVER, July 25.—[Exclusive Dispatch.] The key of Denver is in the hands of the Gliddenites. From the hour when the pilot car shot over the city boundary line, yesterday afternoon, until Tuesday, there is nothing too good for the members of the trans-State motor car tour.

Seldom has a more picturesque tour than that planned by Charles J. Glidden, Boston capitalist; Frank B. Hower, chairman of the Racing Committee of the American Automobile Association; Samuel B. Stevens, member of the Contest Committee of the three A'c and Dan Lewis, path tracer, been made. The sole object is to prove the durability and endurance of American-made cars and to bestow on the winner the three trophies.

Today the Gliddenites were treated to every known privilege of the city—all resorts were thrown open to those wearing the insignia of the visitors. Lakeside, a beauty spot of Denver, kept them in a body for two solid hours; then City Park, then rides to Golden, and to Morrison were enjoyed. Tonight informal receptions were held at the Brown, Albany and the Savoy.

Four well known men arriving late yesterday in the car, Glide, have created a stir by telling a hold-up story. They assert that two masked women held them up half way between Denver and Stirling and relieved them of all their valuables, money and watches.

Clark M. Babbit, a broker of Buffalo, two associates and the driver, A. Y. Bartholomew, all show evidences of having been touched and the story, coming as it does from these well-known persons, is being accepted by their friends.

Tomorrow the party will take the trip to Mount McClellan and the promoters of that trip assure their guests that they will be taken from the summer's sun of Denver to the deep snow and cold on the mountain. Tuesday some of the party will visit the Garden of The Gods, under a two hours' control, which will be established at Colorado Springs, after which the entire party will make the run of 165 miles to Hugo, Colo., and thence to Kansas City.

Arrowhead Spring Water

From the famous Arrowhead Springs Resort. 50 cents case; 5-gal. demijohn, 40c. Carbonated splits, $1 per doz. Phone F4444. 411 Currier Bldg.

POOR RACE.

MINERVA WINS THREE PRIZES.

Unofficial Figures Place Yawl to the Fore.

Mah Pe Finishes First, But Has Big Handicap.

Measurements Not Taken by the Newest Rules.

The trim yawl Minerva showed her weatherly qualities by annexing all of the honors in the South Coast Yacht Club's annual race around Catalina Island, when she finished at 12:14:30 yesterday, defeating the yachts Mah Pe, Mischief I and Arrow.

The corrected time of the competing yachts has not been figured out as the official measurer of the South Coast Yacht Club has not as yet measured all of the yachts under the amended measurement rule in force this season.

This fact put a damper on the spirits of even the shellbacks, and detracted from the interest of the race. The yachtsmen cannot see the sport in sailing a race and then waiting for a month or two for the mathematicians to figure out which won. This year the measurement rule was amended, and it was generally believed that the change would benefit the sport, but with half the season gone only a small number of boats have been measured under the new rule, and this has done much to spoil an otherwise promising season.

The annual race around Catalina, starting and finishing off the end of the San Pedro breakwater, usually draws a goodly fleet of racers, but this year there came very near being no race at all on account of the reasons given. When the starting gun boomed at noon on Saturday but four racers crossed the line for the long contest, and one of these, Capt. Pugh's Mah Pe, could only compete for the time prize owing to the fact that she is so much larger than the other yachts in the fleet.

The fleet stood away for the southern end of Catalina Island with a moderate breeze and an overcast sky. Mah Pe immediately assumed the lead while Mischief I, sailed by Capt. Warren Wood, and Minerva, handled by ex-Commodore Spaulding, fought it but for second place, and Capt. Morgan Adams with Arrow brought up the rear.

The entire race was sailed without incident save for the cold and ever-present fog. The crews of all the yachts were made more than uncomfortable by the cold and damp.

The wind held fairly well during the race and the three leading boats covered the course in fair time, though the record of seventeen hours was not approached even by the Mah Pe. Capt. Pugh made this record for the course with the yacht Monsoon, and it will probably be some time before it is equaled.

Capt. Pugh brought the big Mah Pe across the finish line far ahead of the remainder of the fleet, rounding the end of the breakwater at 9:45:20 o'clock yesterday morning. Owing to the size of his yacht, however, he had to allow considerable time to the smaller yachts in the fleet, and when the corrected figures are compiled it is believed he will have to be content with second place.

Mischief I was the second boat to finish, rounding the breakwater at 11:23:10. The yawl Minerva crossed third at 12:14:30, but as the two leaders had to give her a large time allowance it is believed she has won the time-prize cup, the Montgomery cup for the course and the special yawl cup, but the definite figures cannot be had until the yacht is officially measured and the exact allowance figured.

The yawl Arrow finished at 5:20:05, having been becalmed for nearly two hours only a few miles from the finish line.

A Money Counting Machine.

A counting machine that is reported to be an improvement over anything of the kind yet produced, the invention of a Swedish engineer, was recently supplied to the counting-house of the Bank of England for experimental purposes, and its performance was highly successful in point of rapidity. The machine is operated by electricity, and is capable of counting up and sorting money into paper bags or tubes at the phenomenal rate of 72,000 coins an hour. The coins are placed in a receptacle at the back of the machine, and are mechanically sorted, stacked and inserted into paper tubes.—[Exchange.

WESTON, Ocean-to-Ocean Walker

said recently: "When you feel down and out, feel there is no use living, just take your bad thoughts with you and walk them off. Before you have walked a mile things will look rosier. Just try it." Have you noticed the increase in walking of late in every community? Many attribute it to the comfort which Allen's Foot-Ease, the antiseptic powder to be shaken into the shoes, gives to the millions now using it. As Weston has said, "It has real merit."

Rambler Five-Passenger Car—$2400 Equipped.
The offset Crank Shaft, an important power-producer.
W. K. COWAN, So. Cal. Agent, 1140-42 So. Hope St.

Studebaker The Car That ALWAYS MAKES GOOD. LORD MOTOR CAR CO. 1032-8 SO. OLIVE.

Thomas Champion Stock Car of the World—the Little 6-Cylinder—Weight only 2500 lbs., $3000. THOMAS MOTOR CAR CO., 844 SOUTH OLIVE STREET. Home 10927, Main 2191.

Tourist Come and See Them Made. A HOME PRODUCT. AUTO VEHICLE CO. TENTH AND MAIN STREETS

Velie and Ford STANDARD MOTOR CAR CO. Twelfth and Olive Streets. F4826. Broadway 3706.

Waverly Electrics World's Standard. W. A. EVANS, Agent, 1676 W. Washington St., Los Angeles, Cal. Home 72850. Sunset West 4317.

White Garage Now is the end of the season and you can save money and get a good car. We are selling our demonstrators, also a few slightly used White Steam Cars. All in first rate condition. Prices very low. 810 So. Olive Street.

Winton Six Starts from the seat without cranking. No starting crank in front. Goes the route like coasting down hill. Mission Garage, 24th and Vermont.

Times Directory of Automobiles and Accessories

American NO NOISE BUT THE WIND—A CAR AS GOOD AS ITS NAME. AMERICAN AUTOMOBILE AGENCY—Washington and Main. Also 7th and Olive.

American Simplex In Glidden Tour, Wins... ports. Atlas Valveless... abouts and Touring Cars. BEKINS-COREY MOTOR CAR CO. Pico and Flower Sts.

Atlas The biggest value in the wonderful little Valveless ever offered on this market. Come quick if you expect them. One American Simplex left. Who wants it? BEKINS-COREY MOTOR CAR CO., Pico and Flower Streets.

Auburn and Premier Motor Cars with Style, Power, Speed, Durability. Schwaebe Atkinson Motor Co. Salesroom 1156 S. Main St. Garage Adams and...

Apperson REO AND KISSELKAR. LEON T. SHETTLER 633 SOUTH GRAND AVENUE

Auto Supply Co. Everything for the Auto... our Acquaintance &... 707 S. SPRING ST.

Buick NEW BUICK AGENCY HOWARD AUTOMOBILE COMPANY, Mel. G. Johnson, Mgr. 1806 South Main St. Telephones: ...

Chalmers-Detroit Packard and Hudson... WESTERN MOTOR CAR CO. 727-31 South Olive... Home 10789, Sunset...

Columbia Gasoline and Electric. Ranks With the Best to the Best. Price $2750 Los Angeles. BIRELEY & YOUNG, 1231-33 S. Main... Home F1475.

Corbin 1910 H. D. RYUS, 514 and 515 Security Building, Fifth and Spring Sts.

Chadwick Perfected Great Six, a high-class... Frayer-Miller Motor Trucks. W. D. HOWARD MOTOR CAR CO. F5609 N. E. Corner of Twelfth and Main...

Detroit Electrics More sold in So. Cal. than all other makes. Why? See CALIFORNIA ELECTRIC GARAGE CO., ... Olive Sts., Los Angeles ... Union St., Pasadena.

Dorris MOTOR CARS BOSBYSHELL-CARPENTER CO., Agents 1226 S. OLIVE ST. LOS ANGELES, CAL.

Durocar A Home Product Sold Direct from the Factory. DUROCAR MFG. CO. 929 SOUTH LOS ANGELES STREET

Elmore MOTOR CARS AND BAKER ELECTRICS. THE ELMORE MOTOR CAR CO. 742-46 S. OLIVE ST.

Empire $800—32x3½ Pneumatics—4-cylinder—... —Magneto Ignition—Solid Rear Axle—... form Rear Suspension—Sliding Gears. ... AUTO CO., 1351 S. Main St. 23898.

Franklin For Immediate Delivery. TWELFTH AND OLIVE. R. C. HAMLIN F1735.

Goodyear RAINCOAT CO. Headquarters for AUTO COATS, CAPS AND ... 210 South Broadway.

Goodyear Tires Everything in All Kinds... W. D. Newerf Rubber Co. 949-951 SOUTH MAIN ST.

Great Western Have Arrived. Model 24, $3100; ... Call for demonstration. Great Western Motor Car Co. 1610 South Main... A. O. Vogel, State Agt.

Locomobile Winner Vanderbilt Cup—Winner ... Ascot Park—Winner 150 mile race... L. A. MOTOR CAR CO. R. J. Leavitt Mgr.

Lozier 1910 Immediate deliveries, all models. 50-h.p.—Six. 45-h.p.—Four. Touring Cars and ... NASH & FENIMORE, 2414 W. 7th St. Home ...

Marmon The Easiest Riding Car in the World—Unequaled Character—Unequaled in Value. WOOLWINE MOTOR CAR CO., 1142-44 S. Olive St. Broadway 4792, Home ...

Mitchell MOTOR CARS GREER-ROBBINS COMPANY 1501-5 SOUTH MAIN STREET Broadway 5410—Home B5913

Matheson THE WORLD'S FINEST CAR. P. A. RENTON, Distributor So. California. 1150-1152 So. Main St.

National Driven by Barney Oldfield—Fastest Stock Car in the World—Guaranteed for Life—... Cars Ready. NATIONAL AUTO CO., ... St. 23898. Main 2404.

Palmer-Singer & Simplex Motor Cars. 2122 West Pico... Home 23557. ARISTOCRATS OF THE AUTOMOBILE WORLD.

Pennsylvania 1910 Models will arrive about ... further information call A1... VAIL MOTOR CAR CO., ... AFTER JULY 20.

Pierce GREAT ARROW— W. E. BUSH, SO. CAL. AGENCY Garage and Repairing Home F7901. 1227-29 S. MAIN STREET.

Pope Hartford SOME CLASS. Wm. R. Ruess Auto... 1028-30-32 S. ... F5839.

Premier and Auburn Motor Cars with Style, Power, Durability. Schwaebe Atkinson Motor Co. Salesroom 1156 S. Main St. Garage, Adams...

R & L Electrics "THE PERFECT CAR" R. & L. COMPANY, Cal... 1044 S. Main, Junc. ... Phones—F1046, Main...

Regal A few cars for immediate delivery. Order quick if you... Price $1350, factory equipment. $1500, fully equipped... agents—line up for 1910. BIG 4 AUTOMOBILE CO. ... C. S. Anthony, Proprietor.

Stearns KNOWN AS THE PALACE CAR ... The fastest, safest and easiest riding car ... STEARNS MOTOR CAR CO. 844 So. Olive St. Home ...

Stevens-Duryea Eastern Motor Co. New Agents ... 745 So. Olive... Home F2968. (Mfg. by Stevens...)

irectory
and Accessories.

BUT THE WIND—A CAR AS GOOD AS ITS NAME.
AUTOMOBILE AGENCY—Washington. Also 7th and Olive. Tel. 26[illegible]

olex
In Glidden Tour. Watch reports. Atlas Valveless Runabouts and Touring Cars.
BEKINS-COREY MOTOR CAR CO.
Pico and Flower Sts.

the wonderful little Valveless Runabout
arket. Come quick if you expect to get Simplex left. Who wants it?
COREY MOTOR CAR CO.,

otor Cars with Style, Power, Speed and Durability.
ebe Atkinson Motor Co.
S. Main St. Garage Adams and [illegible]

REO AND KISSELKAR.
EON T. SHETTLER
33 SOUTH GRAND AVENUE

Everything for the Automobile
sur Acquaintance & save money
0. 707 S. SPRING ST.

EW BUICK AGENCY
AUTOMOBILE COMPANY,
el. G. Johnson, Mgr.
Telephones: 24875, South 21

Packard and Haynes
WESTERN MOTOR CAR CO.
727-31 South Olive.
Home 10789. Sunset H. 3[illegible]

d Electric. Ranks With the Best.
e Best. Price $2750 Los Angeles.
EY & YOUNG, 1231-33 S. Main St.
Broadway [illegible]

H. D. RYUS,
514 and 515 Security Building,
th and Spring Sts. Phone-[illegible]

ed Great Six, a high-class motor car
rayer-Miller Motor Trucks
W. D. HOWARD MOTOR CAR CO.
E. Corner of Twelfth and Main. Phone [illegible]

More sold in So. Cal. than of all other makes. Why? See CALIFORNIA ELECTRIC GARAGE CO., 58-60 Olive Sts., Los Angeles, and 9-11 Union St., Pasadena.

ARS
ELL-CARPENTER CO., AGENT
T.
CAL. Main [illegible]

Product Sold Direct from the Factory
DUROCAR MFG. CO.
SOUTH LOS ANGELES STREET

CARS AND BAKER ELECTRICS
MORE MOTOR CAR CO.
742-46 S. OLIVE ST.

Pneumatics—4-cylinder—20-h.p.—[illegible]
ition—Solid Rear Axle—Four Spring Pl[illegible]
351 S. Main St. 23898. Main [illegible]

For Immediate Delivery,
TWELFTH AND OLIVE
R. C. HAMLIN

INCOAT CO.
Headquarters for
UTO COATS, CAPS AND GLOVES
210 South Broadway.

Everything in All Kinds of Tires
W. D. Newerf Rubber Co.
949-951 SOUTH MAIN STREET.

Have Arrived.
Model 24, $2100; Model 35, $[illegible]
Call for demonstration.
Great Western Motor Co.
1610 South Main St.
A. O. Vogel, State Agt. Broadway

Vanderbilt Cup—Winner 24-hour Race
Park—Winner 150 mile run, Aug. 7
L. A. MOTOR CAR CO.
Pico and [illegible]
avitt Mgr.

mmediate deliveries, all models.
-h.p.—Six. 45-h.p.—Four.
Touring Cars and Briarcliffs.
NASH & FENIMORE.
2614 W. 7th St. Home 54174; Tel[illegible]

Riding Car in the World—Unsurpassed
haracter—Unequaled in Value.
OLWINE MOTOR CAR CO.
e St. Broadway 4792. Home Phone [illegible]

REER-ROBBINS COMPANY
01-5 SOUTH MAIN STREET
roadway 5410—Home B5813

THE WORLD'S FINEST CAR.
P. A. RENTON,
Distributer So. California.
1150-1152 So. Main St.

Barney Oldfield—Fastest Stock Car
Guaranteed for Life—$2750
NATIONAL AUTO CO., 1321
Main 2404.

& Simplex Motor Cars.
2122 West Pico Street.
Home 23557.
ARISTOCRATS OF THE AUTOMOBILE WORLD

10 Models will arrive about July 1.
urther information call A1295 or
AIL MOTOR CAR CO., 1144 S. M[illegible]
FTER JULY 20.

BUSH, SO. CAL. AGENCY
Garage and Repairing
27-29 S. MAIN STREET. Main [illegible]

SOME CLASS.
Wm. R. Ruess Automobile Co.
1028-30-32 S. Main.
F5839. Main [illegible]

otor Cars with Style, Power, Speed and Durability.
ebe Atkinson Motor Co.
S. Main St. Garage, Adams and [illegible]

"THE PERFECT CONTROL"
R. & L. COMPANY, Cal. Distributers
1044 S. Main, June. B'way [illegible]
Phones—F1045, Main [illegible]

tate delivery. Order quick if you need equipment.
S.
4 AUTOMOBILE CO.
rietor. 1203-5 So. [illegible]

AS THE PALACE CAR BEAUTIFUL
fastest and easiest riding car on the
ARNS MOTOR CAR CO.
Home 10817; Main [illegible]
e St.

Eastern Motor Co.
New Agents. Located at
748 So. Olive St.
Home F 2065. Main [illegible]
(Mfg. by Stevens-Duryea)

ON THE RANGES.

RIFLE AND REVOLVER CLUBS SHOOT IN TROPHY MATCHES.

THE Los Angeles Revolver Club defeated the Philadelphia Rifle Association revolver team in the match shot off last Sunday, the scores having been received yesterday by Secretary Irving C. Douglas.

The score of the eastern team was [illegible], while the Los Angeles team scored [illegible], winning by 87 points. George Rush Smith, the executive officer of the Philadelphia club, was high man of the eastern team, scoring 501, while A. E. Douglas, high man of the local team, scored 496. The low man of the visitors scored 427, while the low score of the Los Angeles team was but 414, showing the good teamwork of the Los Angeles marksmen.

The conditions were four men on a side, 60 shots for each man, at fifty yards, on the international pistol and revolver target. Each contestant finished his 60 shots within one hour and twelve minutes after firing his first shot. Either pistol or revolver was used as preferred. These are the conditions under which the American revolver team won the world's championship against all comers at Bisley, Eng., in July of last year.

Following are the scores:

PHILADELPHIA RIFLE ASSOCIATION.

Name.						Score.
[illegible] Rush Smith	84	85	81	79	81	85—495
[illegible] L. Reeves	81	77	83	84	71	83—479
[illegible] Spring	75	86	76	74	76	81—468
[illegible] E. L. Dudos	73	69	73	87	59	86—427
Team total						1502

LOS ANGELES REVOLVER CLUB.

Name.						Score.
A. Douglas	75	84	76	85	81	84—490
A. Wright	79	80	81	69	77	83—470
[illegible] Thaxter	79	82	72	78	86	79—468
[illegible] Douglas	73	74	76	83	81	76—461
Team total						1889

REVOLVER MEDAL SHOOT.

Name.						Total.
A. Thaxter	85	92	87	91		87—354
C. Douglas	90	90	91	90		91—361
C. M. Packard	87	87	87	85		87—346
[illegible] Smith	83	87	87	87		87—344
[illegible] Lillemo	86	87	79	79		79—330
[illegible] Holcomb	83	81	73	79		78—314
A. A. Wright	81	79	85	80		81—325
[illegible] A. Smith	76	78	85	82		82—321

PRACTICE SCORES.

Name—	Ranges.		
	200	300	600
E. C. Crossman	39	42	[illegible]
H. C. Miles	34	34	[illegible]
S. H. Pearson	38	41	[illegible]
F. S. Hansen	36	37	[illegible]
C. F. Nichols		34	21
E. D. Nichols		33	27

PRACTICE SCORES.

Dr. L. M. Packard 78 78 82

NICHOLS WINNER.
RIFLE CLUB'S TROPHY.

C. F. Nichols won the off-hand trophy of the Rifle and Revolver Club at its monthly shoot on the Glendale range yesterday by the score of 82—thirteen fours and two bulls.

The conditions called for 15 shots off-hand, any rifle allowed, the medal to be won three times before going to any one permanently. The men used Springfields, with the exception of Capt. Pearson, who tried a repeater 25-20, and who showed very well with it.

A tricky wind puffed up the cañon all the morning, playing hob with the light bullets of those using reloaded ammunition.

Tacoma has written to the local club, asking for a return match, and Spokane is also anxious to retrieve the laurels lost to the local riflemen in the recent match. It is planned to make rapid fire a part of the match. The teams will consist of eight men in place of six, giving the locals a better chance to win the match, owing to the large number of shots who are about equal in shooting ability among the locals. A try-out shoot will be held in the early part of August, the match to follow the first Sunday after.

The scores:

OFFHAND MEDAL MATCH.

15 shots at 200 yards, any rifle allowed.

Name—						Total.
C. F. Nichols	11	10	11	10	10	82
E. D. Nichols	10	12	10	11	8	81
Capt. S. H. Pearson	11	9	10	10	11	81
E. C. Crossman	10	10	10	9	10	79
H. C. Miles	11	8	11	8	10	78
F. S. Hansen	10	10	8	10	10	78

PRACTICE SCORES.

Name—	Ranges.		
	200	300	600
E. C. Crossman	39	42	[illegible]
H. C. Miles	34	34	[illegible]
S. H. Pearson	38	41	[illegible]
F. S. Hansen	36	37	[illegible]
C. F. Nichols		34	21
E. D. Nichols		33	27

ARIZONA.

GIVE THOUSANDS FOR RICH MINE.

ALVARADO STRIKE NEAR YUMA CHANGES HANDS.

Los Angeles Capitalists Take Over Huge Property from Original Owners—Lime and Cement Company Ready to Begin Operations Once More—People Favor Bonds.

(SPECIAL CORRESPONDENCE OF THE TIMES.)

YUMA (Ariz.) July 25.—During the last two weeks negotiations have been in progress between Los Angeles capitalists and the four owners of the Alvarado Strike mine in Yuma county—Felix Mayhew and Joe, Fred and L. M. Alvarado—for the purchase of that property, on an option of $300,000. H. J. Garbutt, a mining engineer of Los Angeles, last week made an examination of the property and was satisfied with the showing made. The property is located forty-five miles from Yuma. The owners of the property returned with Garbutt to Los Angeles, and have now reported that the property has been taken over on a bond for $300,000, though no details otherwise have been given. The company negotiating had an option on the mine until August 1.

The immense ledge of the Alvarado is the largest mineral body in Yuma county, being three miles long and many feet wide, and the assays taken from it hold out promise that it will develop into a producer of enormous wealth.

READY FOR WORK.

The Esmeralda Lime and Cement company, owned and managed by Yuma people, is preparing to at once work its large deposit of lime rock near Blaisdell, twelve miles from Yuma. Two kilns, with a capacity of twenty to forty tons per day, will be installed and put into operation. The location of the property rises seventy feet above the desert, with a million tons of lime rock in sight, averaging 90 per cent.

There are very few lime deposits in this part of the Territory that are convenient for shipping purposes, and the Esmeralda company figure on controlling the local market and supplying the Imperial Valley, Phoenix and Tucson.

The officers of the company are: E. Ludy, president; J. Q. Turner, vice-president; Frank Turner, secretary, and P. T. Robertson, secretary.

FAVOR BOND ISSUE.

The committee appointed by the City Council to discover the sentiment of the taxpayers and business men on the proposed bonding of the city for $100,000, to purchase and extend the water system of the municipality, reports unofficially much encouragement for the project, though there is a strong opinion that the proposed issue is too large. The water and light plant was bought of the present owners for $75,000. The City Council will hold a special meeting August 9 to pass upon the matter.

Supervisor A. H. Kent and Edward Fox, a Yuma real estate broker and prominent farmer, have been appointed by Gov. Sloan as delegates from Arizona to the seventeenth National Irrigation Congress, which meets at Spokane, August 9 to 14. Arizona will have twenty-seven delegates.

Chief Engineer Francis L. Sellew, of the local reclamation service, will leave shortly to attend the conference of project engineers from the various government irrigation enterprises, which will meet at Portland, August 4, to confer with Secretary of the Interior Ballinger.

The Supervisors have appointed the Parks commissioner from Yuma county to the Arizona Territorial fair at Phoenix. The board also appointed E. D. Vincent and E. E. Cox delegates to the National Irrigation Congress at Spokane.

T. J. Pugh has been appointed city physician for the coming year.

SAN JOAQUIN VALLEY.

TULARE SHOWS BIG ADVANCE.

COUNTY ASSESSMENT HAS GAIN OF EIGHT MILLIONS.

Four Thousand Acres of Orchards Appear in This Year's Roll for First Time—Beets Grown by Pacific Sugar Corporation Contain High Sugar Percentage.

(SPECIAL CORRESPONDENCE OF THE TIMES.)

VISALIA, July 23.—County Assessor Arthur Crowley has finished the work of valuations and turned his report over to the Supervisors, who are now sitting as a Board of Equalization. The report shows the greatest one year's increase in valuations in the history of the county, the amount of the advance being $6,881,225, bringing the total assessment up to $30,217,455.

While the increase in part is accounted for by Assessor Crowley's desire to follow the directions of the State Board of Equalization, which is trying to secure higher valuations on the part of assessors throughout the State, it is attributed largely to increased values of real estate due to genuine development and growth of population. For instance in the neighborhood of 4000 acres of orchards appear on the assessment roll this year for the first time. Orchards are not assessed until the trees are 4 years old. For the next few years the assessment roll is bound to show a large increase from this source alone.

County Recorder Chrisman reports that June was the busiest month in his office since he was first elected in 1894. In the month he took in $1592.86 as fees for recording instruments. This represents a big business when it is remembered that the price for recording runs from 25 cents to $2.50. Of this sum $1130 was turned over to the county.

RICH IN SUGAR.

Beets grown by the Pacific Sugar Corporation on the Tagus ranch, near Visalia, said to be the largest single beet farm in the world, have shown a remarkable percentage of sugar. The average of the several carloads already harvested is between 24 and 25 per cent, and some have shown as high as 30 per cent. The Tagus beets are averaging away above expectations and are branding that section as the banner beet-producing district in the country.

Three local youths, Lawrence Catobus, Ross Henry and Earl Moore, pleaded guilty yesterday to having taken an automobile belonging to D. L. Wishon to Tulare Tuesday evening, where they broke the machine and were compelled to walk home. The boys took the machine for a lark, but it ended disastrously for them. Mr. Wishon will be out $130 for repairs. Sentence was suspended by Justice Clack in order that the boys may have a chance to reimburse him. This action was taken at their request. It is expected, however, that all three will be given a good stiff sentence, as at least two of them have been in trouble several times before.

John B. O'Connor, one of Visalia's oldest residents and a pioneer of Tulare county, died in this city yesterday from a complication of complaints, aged 82. He came to Visalia in 1868 and lived here continuously until his death. He was widely known and respected throughout the county.

FACTS, FEATURES AND FANCIES FOR WOMEN.

BY MISS SYDNEY FORD.

I met a friend the other day and she said: "Come to the cafeteria with me to lunch." I was tired and the lugging of a tray loaded with dishes which I must select did not look alluring to me. I murmured something about having a late breakfast, and suggested a rut sundae at a confectioner's in lieu of the proposed cafeteria luncheon.

But my friend would not be put off. "Come on," she said, "I'll take you where you never were before," and so I was rather reluctantly dragged along into an elevator, up one flight and there we were confronting a big dining-room—not overcrowded—and delightfully cool.

We took our place in the "bread line" and I recovered courage when I found a pile of real linen napkins instead of the familiar paper sort awaiting the onslaught. We went "down the line" and came out at the other end with trays well laden. It's surprising, by the way, how one's appetite grows when the food looks so inviting. The difficulty is, one is apt to overload her tray.

Said a woman to me: "I always avoid cafeterias because they are so expensive." I looked my surprise, and she went on: "You see, everything looks so good that I invariably come out at the end of the line with my tray loaded with more food than I can possibly consume. It's like a bargain counter. You see so many tempting things that first thing you know, you've bought enough for a small orphan asylum."

As we sat at table I fell to studying the people around us. A tall, ministerial-looking man bore down the aisle carrying his tray with as much dignity as if it was a collection basket. He had a slice of brown bread, an ear of corn, two baked potatoes and a glass of water.

A stout woman passed our way and I noticed on her tray a bowl of soup, some macaroni, a glass of milk, a sweet pudding and a piece of pie—a combination of things bound to increase her avoirdupois, and close behind her was a tall, thin woman about as fat as a match. She had selected some roast lamb, dry toast, spinach and a glass of lemonade, with strawberries for dessert. The chances are that she will continue to grow thinner and thinner if she keeps up that sort of diet.

"Well, isn't that funny?" I heard at my elbow, "yours is 23 cents and mine is 23, and we didn't have a single thing alike?" and our neighbors at a table compared the slips of pasteboard which recorded the amount of their indebtedness for lunch. "Isn't that the queerest ever?" responded the woman addressed. "You see, I chose custard and you took pie for dessert—either one is a nickel. I love the custards here. They taste as if real eggs had been used."

I observed that many of the people in the cafeteria look exceedingly prosperous. Some come in parties and occupy a long table and have the jolliest kind of times. Two well-known judges, each carrying a heavily-laden tray, passed to a quiet corner where they appropriated a table to themselves and proceeded to discuss knotty points of law as they devoured the luncheon of their selection. To one who has heard these learned gentlemen charge a jury or deliver an impassioned oration in favor of his client before a crowded courtroom, there was something so odd that it was fairly grotesque to see him in the pose of a waiter bearing a loaded tray of food, but he did it with such consummate dignity and poise that it seemed after all a most natural proceeding. Said a prominent business man to me: "Give me the cafeteria every time. There's no 'comebacks,' and you see the food just as it comes from the cook stove. I really enjoy selecting my luncheon this way."

My friend and I ate 39 cents' worth between us, and that was equivalent to a three-course dinner.

* * *

Some Stunning Suits.

I saw at the Woman's Exchange the other day three very handsome dress patterns, done in exquisite drawnwork and embroidery by Porto Rico girls. One is done on fine linen in a lovely pattern, and the other two are the handsome Surcido suits in crash. Mrs. Taft, Mrs. Roosevelt, Mrs. Robinson and others of the exclusive set in Washington affect these suits, and send to the island for them, as they cannot be obtained in the United States. The three patterns above referred to have been placed in the local exchange by a woman whose son brought over these sample suits. It is well worth while to take a look at them at least.

I also noticed at the exchange some very original place cards showing the favorite sunbonnet babies, and others with darling winged cupids in a rainstorm sheltering their plump little bodies under big umbrellas.

"We have a larger demand for jams and jellies, pickles and relishes, than we can supply," said the manager, "and would like more consignors for these things."

It is a fact to be borne in mind that whenever we patronize the Woman's Exchange we are helping some woman to gain a livelihood. There is a lively demand for the delicious cakes, pies, teaten biscuit, salted nuts and home-made candies which are always kept on hand. Many a woman when thown on her own rerources has discovered that she could make some one thing a little better than any one else, and that knowledge put into practice has meant a livelihood for her. Every woman in Los Angeles should be interested in making the Woman's Exchange a success.

* * *

What Others Have Found Out.

If you remember "Shovels" in "Sentimental Tommy" you will recall that Tommy knew everything but Shovels knew other things. There are always "other things" to know and exchange of ideas is always fruitful.

We all know how perishable roses are and, in fact most cut flowers. I read the other day of a plan for preserving cut flowers without the trouble of changing the water. Fill your vase two-thirds full of clean sand. Stick the stems of your roses or other flowers into the sand, then add water and see how much longer they will keep. Sometimes it is said, the roses and carnations will root in the sand.

I noticed the other day in one of our big dry goods stores some collapsible lunch sets designed for picnic purposes. Each set was put up neatly in a square envelop which contained one collapsible sanitary picnic lunch box, three paper napkins, half a dozen sheets of waxed paper, a pepper and a salt envelope. They come at 10 cents a set.

A pair of tweezers are handy to keep in your work basket to use in pulling out stubborn ends of basting cotton, particularly when the machine stitching has run over the bastings.

A well-known chiropodist has given this hint for foot comfort: "Never wear a shoe that will not permit the great toe to lie in a straight line. Cramping the toes not only gives corns and bunions but so affects the feet that general misery follows. "I attribute my complexion to keeping my feet clean," said a peachy-cheeked woman. "My grandmother told me when I was a young girl that if I took as good care of my feet as I did of my face I would never lose my roses. I bathe my feet as often as I do my face and I've never had a corn or bunion or a callous. My feet are as soft and smooth as my face."

In packing your trunk for summer travels fasten three rows of wide tape perpendicularly on the inside across each end. Pin dresses to these tapes and they will keep steady without getting crushed. Use envelopes for packing small articles like gloves, handkerchiefs, collars, etc., labeling each envelope.

* * *

Timely Tips.

Both gown and hat styles seem trending toward simpler lines.

Straight coat seams may be trimmed, but never the lower edge.

There is not yet the slightest indication toward tight lacing.

Pongee hats, matching pongee costumes, are very smart just now.

Walking costumes are a bit severe, with very little trimming.

Shoes match when they are black, white, dark gray, brown or tan.

Linen frocks with short skirts are very popular for street wear.

The princess gown appears in great numbers at the summer resorts.

"Linden," a creamy yellow-green, is a leading shade in new dresses.

The overskirt effect is seen more and more as the summer advances.

Mittens are worn by some of the fashionable women at watering places.

Pale blue holds its own as a color that never quite goes out of fashion.

Lace has a wider vogue than ever before, and is freely used, even on shoes.

The separate linen skirt is very popular for wear with dainty lingerie blouses.

"MISS BETTY" DEAD.

Third Daughter of President Zachary Taylor Dies at Her Home in Washington.

(ASSOCIATED PRESS NIGHT REPORT.)

WASHINGTON, July 25.—Mrs. Elisabeth Taylor Dandridge, aged 85, third daughter of President Zachary Taylor, died here tonight.

When 19 years of age, she married Maj. William W. S. Bliss, a member of her father's staff in the Mexican War, and who later became his private secretary.

After her father's inauguration, Mrs. Bliss, or "Miss Betty" as she was popularly called, became mistress of the White House. It was said that she "did the honors of the establishment with the alertness of a rustic belle, and the grace of a grand duchess." She had a wide acquaintance with public men, and was noted for her beauty, her charm and the splendor of her entertainments.

After the death of her father, sixteen months after his inauguration, and the death of her husband, in 1853, she passed several years in retirement. She later married Philip P. Dandridge, a member of a prominent Virginia family, who died twenty-eight years ago. Her sister, Sarah Knox Taylor, was the first wife of Jefferson Davis, President of the Confederacy.

523 BROADWAY
We Want to Sell You A
PIANO

Perhaps you consider that an ambiguous statement. Of course we want to sell you a piano—simply because we know we can please you and save you money. We have always avoided the cheap, unreliable pianos that come and go. It is a many-times proven fact that a piano business can't be built up by handling such trash. We carry, and have always carried, pianos of character, like the Mehlin, Gabler, Steger, Krell, Lindeman and Schaeffer. Our prices are marked in plain figures. You can't afford to buy a piano without seeing what we have.

Fitzgerald Music Company
523 BROADWAY
Victor Records and Machines

Can You Afford To Ignore Good Clothes?

Many a man's business and social success depends on how he dresses—one of those tangible evidences of prosperity demanded by the public—and since such a condition does exist, pay a good price for a good suit, and you won't have to replenish your wardrobe so frequently—if the suit is Gordan-made—and you will find that my cash system will get you better clothes than a credit tailor can give you for the same money.

B. Gordan
MENS TAILOR—DRAPER
325 SO. SPRING ST.

HILBERT'S MERRY WIDOW Perfume
75c Per Ounce
40c For 1-2 Ounce
For sale by all dealers of high-grade perfumery. Copy of MERRY WIDOW music free.

FEW TAILORS

Are in a position to offer you—an extra Pair of Trousers—with your suit order—for the reason that their limited stock will not permit of same.

At Nicoll's a wide range of styles and materials, and a generous stock gives you an almost endless variety to select from. Suppose you drop in today.

Suit and Extra Trousers $30 to $45

STOCK REDUCING SPECIAL
Full Black or Blue Serge Suit—with extra Trousers of same or striped material $30

Nicoll THE TAILOR
WILLIAM JERREMS' SONS
350 South Spring Street

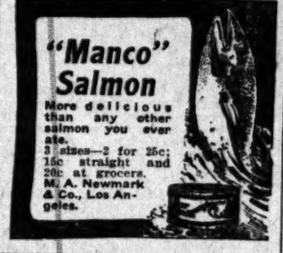

"Manco" Salmon
More delicious than any other salmon you ever ate.
3 sizes—2 for 25c; 15c straight and 20c at grocers.
M. J. Newmark & Co., Los Angeles.

MULLEN & BLUETT CLOTHING CO.
Corner Spring and First Streets
THE QUALITY STORE.

ELECTRIC BELTS
The Dr. Roger Redfern London Dry Cell Electric Belt. High grade appliance. $10.00 complete with all attachments. Call and see it. Consultation free. Lowest prices for best grades. 444½ S. Spring St., Room 117.

COOK WITH GAS
Means Low Fuel Bills

Watch Repairing
Superior Work, Lowest Prices
A. E. Morro 400 Broadway Corner Fourth

Alfred Benjamin & Co.'s
CORRECT CLOTHES FOR MEN
Sold by
JAMES SMITH & CO. 137-39 So. Spring St.

PERFECT GEMS
ARE THE ONLY KIND THERE IS ECONOMY IN BUYING—
BROCK & FEAGANS

Santa Fe

Coronado
Tent City
Just across the bay from San Diego.
Foremost watering place on Pacific Coast.
$4 Round Trip
on sale daily—limit Sept. 30, 1909
You may bathe in the buoyant waters of both the Pacific Ocean and San Diego Bay—go sailing or fishing—see the old Mission, "Where California Began,"—investigate the mysterious sea caves and goldfish pools of La Jolla and visit Tia Juana, Old Mexico. These points are reached easily and comfortably.
You may stop over at Oceanside and Del Mar on your way
For details phone or call on
E. W. McGEE, Gen. Agt., Santa Fe.
334 South Spring Street

Special Tract Directory.

Yorba Linda
Five Acres Best Orange and Lemon Land with Water,
$1250
One-Fourth Cash, Balance 1, 2 and 3 Years.
Jacob Stern
404 Pacific Electric Building.

BEAUMONT
Free Stereopticon Lectures
See just what you're doing. These free stereopticon lectures daily at 2:30 and 8:30 p.m. illustrate actual conditions at Beaumont. 100 slides. Every one forcible arguments why you should buy Beaumont lands. Also Excursions Tuesdays and Sundays.
BEAUMONT LAND & WATER CO., 434 So. Broadway.

Los Angeles Investment Co.
AB118 335-337 S. HILL ST. Main 2249
HOME BUILDERS
Will Build to Suit
Upon Your Own Lot—or will furnish Lot. EASY PAYING TERMS.

Weekly Excursions to
CORCORAN
See NEWPORT & MILNER
Gen. Agents for Security Land and Loan Co., 204-209 Central Bldg. Sixth and Main.

Glendale Oakknoll Tract
20 minutes from Sixth and Main. Large lot. $10 down, $10 per month. No interest. No taxes.
G. H. A. GOODWIN CO., 202-203 Central Bldg., Sixth and Main.

For Owens Valley Lands
SEE
TIEBOT-HOLT COMPANY,
415 L. A. Trust Bldg.
Northeast Corner Spring and Second Sts.

SOMERSET ACRES
Acre Home Sites With Free Water
$350 and Up; $10 Down, $10 Per Month
EMIL FIRTH, 319 West Fourth St.
"You're Safe at Firth's."
A-3105. M. 2543.

Rental Department
For Stores, Offices and Houses,
ROST, MARSH & CO.
Security Bldg., Main Floor.
Telephone Exchange 175. Entrance Fifth Street.

VERMONT SQUARE
On Normandie, Vernon and Western avenues.
Lots $650 and up, easy terms.
SOUTHWEST LAND CO.
416 Pacific Electric Building

$30. $1 down, $1 week, buys a lot 30x118 —at—
La Grande Beach
Formerly sold from $300 to $1000. $50,000 already spent in improvements, as much or more will be spent next year. Better investigate quick. LA GRANDE BEACH IMPROVEMENT CO., 540 So. Broadway.

LOMITA
Little Farms in the San Pedro Harbor district, where consolidation makes values rise. $400 per acre and up.
W. I. HOLLINGSWORTH & CO.
118 West Sixth Street.

Eagle Rock
6 miles from First and Spring Sts. No other suburban district to compare with it.
"It Pays to See Us."
EDWARDS & WILDEY CO.,
232 Laughlin Bldg.
Main 8207 Home 10767

Invalid Wheel Chairs
For Rent
Lyon-McKinney Smith Co.
648-652 So. Broadway
Opposite Bullocks

Men's Spring Suits
$15, $20, $25—Why Pay More?
Lowman & Co
129-131-133 S. SPRING ST

Buy "Home Builders" Stock
It is the Best Buy for all the people.
Present Price is $1.35 a Share.
Pays 3 Per Cent. Cash Quarterly Dividends—12 Per Cent. Annually.
Apply at "HOME BUILDERS" Offices.
Suite 410 Mason Opera House

Scott's Eczema SALVE 50c Large Jar
Instantly relieves and cures all chronic skin diseases. Recommended by physicians. SUN DRUG CO.'S STORES.

Legal.

IN THE DISTRICT COURT OF THE UNITED STATES FOR THE NORTHERN DISTRICT OF CALIFORNIA.
In the Matter of THE CALKINS NEWSPAPER SYNDICATE, Bankrupt. No. 918.
NOTICE OF TRUSTEE'S SALE.
NOTICE IS HEREBY GIVEN, that, in pursuance of the order of Court made herein on the 23rd day of July, 1909, the undersigned, Trustee of the Estate of the above named Bankrupt, will sell at private sale that certain property belonging to the Estate aforesaid, to-wit:

Twenty-five Hundred (2500) shares of the Capital Stock of The Sacramento Publishing Company; One Hundred and Seventy-five Thousand (175,000) shares of the Common Capital Stock of Sacramento Publishing Company, and One Hundred and Fifteen Thousand (115,000) shares of the Preferred Capital Stock of Sacramento Publishing Company.

Full particulars regarding status and financial condition of said corporations, can be secured at the office of the Trustee, No. 215 Kohl Building, San Francisco, California, on all week days up to and including the 13th day of August, 1909, between the hours of 9:30 A. M. and 4:30 P. M. and at other times upon application to the Trustee.

THE TERMS AND CONDITIONS OF SAID SALE ARE AS FOLLOWS, to-wit:

All bids to be sealed and filed with the said Trustee on or before the 13th day of August, 1909. Cash or certified check amounting to Ten (10%) per cent. of bid to accompany bid and to be deposited with the Trustee, balance payable upon confirmation of sale.

Said bids shall be made as follows, to-wit:

One single bid upon 1251 shares of the Capital Stock of The Sacramento Publishing Company as a whole or separate bids upon any portion or portions thereof.

One single bid upon 156,120 shares of the Common Capital Stock of Sacramento Publishing Company as a whole, or separate bids upon any portion or portions thereof.

Or one single bid upon 1251 shares of the Capital Stock of The Sacramento Publishing Company and 156,120 shares of the Common Capital Stock of Sacramento Publishing Company, the bidder to designate in his bid how much of said bid shall be applied to said 1251 shares and how much shall be applied to said 156,120 shares.

One single bid upon 200,000 shares of the Preferred Capital Stock of Sacramento Publishing Company as a whole, or separate bids upon any portion or portions thereof.

One single bid upon 1249 shares of the Capital Stock of The Sacramento Publishing Company as a whole, or separate bids upon any portion or portions thereof.

One single bid upon 24,880 shares of the Common Capital Stock of Sacramento Publishing Company as a whole, or separate bids upon any portion or portions thereof.

One single bid upon 15,000 shares of the Preferred Capital Stock of Sacramento Publishing Company as a whole, or separate bids upon any portion or portions thereof.

Bids will be referred to the Court for confirmation on the 14th day of August, 1909, at the hour of ten o'clock, A. M., at the office of Milton J. Green, Esq., Referee in Bankruptcy, Room 215 in the United States Post Office and Court House Building, corner Seventh and Mission Streets, San Francisco, California.

Any other and further information may be obtained upon inquiry to the Trustee and reference is also made to the papers on file in said matter.

GEO. T. KLINK, Trustee.

Supplies for the Napa State Hospital for the ten months, commencing September 1, 1909, and ending June 30, 1910.

Notice is hereby given that sealed proposals will be received at the State Hospital, located at Napa, Calif., up to 11 o'clock a.m.

August 12th, 1909,

for furnishing 300,000 pounds, more or less, of refrigerated No. 1 fresh beef (all steers from 600 to 800 lbs.), in sides or quarters, an equal amount of fore and hind quarters, and 23,000 pounds, more or less, of No. 1 fresh young mutton, all to be delivered at the Napa State Hospital as needed.

Blank forms may be had by applying to the undersigned, or to F. W. Bush, Steward, Napa State Hospital.

The Board of Managers reserves the right to reject any or all bids.

By order of the Board of Managers of Napa State Hospital.

L. T. HAYMAN, Secretary.

DEPARTMENT OF THE INTERIOR, Office of Indian Affairs, Washington, D. C., Sealed proposals for letting grazing privileges on the Capitan Grande Indian Reservation, California, under the permit system, will be received at the Office of the Commissioner of Indian Affairs, Washington, D. C., until two o'clock p.m., on Monday, August 30, 1909, and will be immediately thereafter opened in the presence of such bidders as may attend. Maps showing the location of the reservation and all necessary information may be obtained on application to the Superintendent of the Capitan Grande Indian School, Lakeside, California. R. G. Valentine, Commissioner.

All $30 and $35 Summer Suits NOW $25
Eisner & Co. Tailors
Angelus Hotel Building

Lively Presentment of the Day's Interesting Happenings in Los Angeles County

NEWS REPORTS FROM CORRESPONDENTS OF THE TIMES.

PASADENA.

BURROS FIGURE IN TRAIL FIGHT.

CAMP RUNNER GETS ANIMALS BY APPEAL TO LAW.

Obtains Writ of Replevin, Pending Court Decision—Friction Regarding Mt. Wilson Paths Comes to Climax—Owner of Land Forbids Trespassing by Carriages or Autos.

Office of The Times, No. 26 S. Raymond Ave.

PASADENA, July 26.—G. E. Chantry, the camp runner of the Mt. Wilson trail from Sierra Madre, who is at war with the proprietors of Orchard Camp and the Mt. Wilson Hotel, secured his burros, yesterday, on a writ of replevin, putting up bond, pending the decision by the court in the matter.

The burros were held by Manager McNally of Orchard Camp, on the ground that Chantry was charging his customers stall rent and at the same time trespassing on McNally's ground. McNally demanded the stall rent, asking $1 per head.

All is not as it should be on the trails to Mt. Wilson, and constant friction between the various interests on the mountains has been brought to a climax by the Chantry case. T. J. McNally of Altadena is in possession of a large tract of land extending over a considerable portion of the old trail and a smaller portion of the new or "observatory trail." He refutes the statement that the new trail is open to the public and will contest the issue. Under his contract with the Carnegie observatory, his portion of the trail is free only to employés of that institution. He will not allow the public to cross the property and the new trail is in no sense a county road.

Three automobiles have in the past made the ascent over this trail and the announcement was recently made that public carriages could drive to the summit. Both modes of travel are to be contested by McNally.

TENNIS TEA.

Exhibition tennis on the courts of the Valley Hunt Club, Saturday afternoon, brought out one of the largest social gatherings of the summer season.

Two sets of men's doubles were played by Messrs. Mace and Hurd against Messrs. Rogers of Los Angeles. One hundred and fifty club members and their friends were grouped about the grounds and many witnessed the games from their automobiles.

Tea was served on the terrace, Mrs. Henry T. Fuller presiding, and at 7 o'clock twilight supper was enjoyed, the small tables being placed on the south veranda and along the terrace.

Later the young people used the ballroom for dancing, while their elders made up tables of bridge on the terrace which was brilliantly illuminated.

The success of the affair reflected great credit upon Mmes. Henry Vilas, Torrey, Everett and Miss Alice Alden, who represented the entertainment and house committees.

The automobiles of Mrs. Eldridge, M. Fowler and Harvey Bissell were pressed into service Friday to carry a party of young people to Coronado for the week end. Among those who are enjoying the outing are Miss Kate Fowler and her guest, Miss Watson, Misses Jane Rowland, Pattie Phillips, Harvey Bissell, Ormsby Phillips and George Patton. The party is expected home tomorrow.

PASADENA NEWS NOTES.

Max Blankenhorn, who was operated on for appendicitis Saturday morning at the Pasadena Hospital, is reported to be doing nicely.

Mrs. Frances B. Swan left for San Francisco, Saturday, on account of the illness of her son, Fred Swan, and the sickness of his little daughter.

Mr. and Mrs. Edward H. Groenendyke left Saturday for Lake Tahoe, where they will spend two weeks.

Mrs. J. E. Speer and daughter, Miss Elizabeth, will leave Thursday for a trip north. They will visit Lake Tahoe and then continue to the Alaskan-Yukon-Pacific Exposition in Seattle and also visit Victoria, British Columbia.

Miss Helen Scott Hay, formerly superintendent of the Pasadena Hospital, now superintendent of the Illinois Training School for Nurses, in Chicago, sailed from New York yesterday to tour Europe.

WILMINGTON BANK CHANGES.

New Officers Elected—More Realty Activity—License Matter to Be Settled Tuesday.

WILMINGTON, July 25.—A change in the management of the local bank was made Thursday. F. S. Cary, who from the beginning has been the cashier, retires from that position, but will retain an active interest. It is understood that several men connected with the First National Bank of Los Angeles have become connected with the local institution and will make it a national one.

The new officers are, C. H. Eubanks, president; F. S. Cary, first vice-president; E. Opp, second vice-president, and Don C. Fotel, cashier.

The movement to establish another bank, with Wilmington and San Pedro capitalists, is now well under way. This will be located north of the Pacific Electric depot on Canal street.

REALTY ACTIVITY.

Following "Elks' Week," the inquiry for real estate here has increased. A few sales have been made in the past few days. It is anticipated that after the consolidation election on August 4, there will be another rush on and the agents are getting ready for it. Hancock Banning has just opened a tract of residence land on North Canal street.

The Wilmington Dock Company has revised its price list of all its Bay View property, making an advance of 25 per cent. on all lots.

The liquor license question continues to be the bane of contention. The application for a license for a road house will be acted on Tuesday night.

PACIFIC ELECTRIC PLANS.

The grading crew of the Pacific Electric has moved over to the west basin, to begin work on the 100-foot right of way recently granted to the company by this city. This is under the new franchise which the company formally accepted at the last meeting of the council. It provides for a boulevard 66 feet wide and a double track line extending along the bluff of the west shore to the San Pedro limits. This is to be completed within 60 days. Then it is expected the line to Long Beach from Wilmington will be completed

TALKS TROLLEY LINES.

Glendale Man Defines His Position Regarding Proposed Extensions About There.

GLENDALE, July 25.—Concerning rumors of electric railway extensions to and from this city, E. D. Goode, president of the new Glendale and Eagle Rock Valley Railway Company says that as to the Burbank extension his company does not anticipate building to that town. He says that L. C. Brand is determined to have an extension from Casa Verdugo to Burbank, and as the bonus, amounting to $30,000, has all been subscribed and only a few more rights of way were to be acquired, he believes that line will be constructed in the coming winter.

The Pacific Electric removed its tracks from Fourth street, between Glendale avenue and Brand boulevard on a Saturday night two years ago, leaving the people of the central and eastern part of Glendale to walk from a half to one mile; but the company's franchise on this street will not expire until January, next, and, since the Glendale and Eagle Rock Railway Company is operating a line from here to Eagle Rock, connecting with the yellow cars at that place, it has been predicted that the Pacific Electric will put the tracks back on Fourth street. If this is done it will complete a picturesque loop from Sixth street, Los Angeles over the Pacific Electric to Glendale, through Glendale and Eagle Rock back to the city.

When asked his opinion about this proposition, Mr. Goode said that in case the Pacific Electric does not build on Fourth street, before January, he will do so as soon as he can secure a franchise. He says the completing of this loop is the extent of his railroad aspirations. He maintains that this would be instrumental in bringing more strangers to Glendale and Eagle Rock than could be brought by any other means.

John Pirtle, one of the owners of Verdugo Park, is negotiating with the officials of the Salt Lake Road to place gasoline motors in operation between Los Angeles and the park, and it is confidently expected this will be accomplished in the next six months. Glendale will then have a choice of three routes to Los Angeles.

NEW COMMITTEES APPOINTED.

Made Necessary by Changes in South Pasadena's Board of Trustees. Water Report.

SOUTH PASADENA, July 25.—Recent changes in the Board of Trustees have made a revision of standing committees necessary. Chairman Dodge made the following appointments at the last meeting: Judiciary, Dublin, Boothe and Vatcher; Finance, Thomas, Dublin and Vatcher; Streets and Alleys, Dublin, Thomas and Vatcher; Fire and Water, Boothe, Vatcher and Thomas; Sanitary, Boothe, Vatcher and Thomas; Police, Thomas, Boothe and Vatcher; Street Lighting, Vatcher, Thomas and Dublin; Ways and Means, Vatcher, Dublin and Boothe; Parks, Boothe, Vatcher and Thomas.

All the services of the Christian Church will be held tomorrow in the Alexander and Graham halls.

The revival meetings which had been held in the tent in Library Block have been brought to a close, and Dr. S. Martin and his assistant, Prof. Hogatt, will, after a short rest, go to Arizona to fill an engagement.

City Clerk Cox has practically completed his work in connection with the city assessments and is now making up the rolls preparatory to turning the books over to the Board of Equalization, which will meet on the second Monday in August.

Dr. C. A. Whiting, Health Officer, has reported that the reservoirs of the Lincoln Park Water Company, which some time ago were complained of because of their bad condition, have been cleaned, covered and ventilated. The bed of the stream, above the dam in the arroyo, from which the water is drawn, has been fenced in and other minor improvements made. Dr. Whiting states that he now regards the Lincoln Park water as free from any contamination.

A. E. Baylis and wife of Grand Junction, Colo., came to this city on their honeymoon trip, and were the guests of Mr. and Mrs. T. C. Moore of No. 1009 Bank street. They had expected to remain here some time, but were recently called home by the death of a relative of Mr. Baylis.

Appreciation of advantages of the public library is shown by the annual report of Mrs. Nellie E. Keith, librarian. A total of 50,950 books was taken out during the fiscal year ended June 30, and increase of 9702, as compared with the preceding year.

Mrs Charles L. Lawrence, national president of the Strangers' League, has gone East in the interest of that organization.

Franz Bischoff, No. 230 Pasadena avenue, who has been conducting keramic classes in Montana and Salt Lake City, is expected to return the last of the week, when he will leave for a month's sketching at Balboa, accompanied by his family.

SIGN RUFFLES NERVES.

Members of Woman's Club of Sierra Madre Disturbed by Healing Announcement.

SIERRA MADRE, July 25.—An innocent little blue sign with gilt letters denoting the meeting place of a healing association has acted like a curry comb on the nerves of some of the members of the Woman's Club. The Woman's Club, which also occupies the place, has no insignia or inscription on the building. Strangers and tourists have taken this sign to mean that the structure belongs to the association.

The contract for the grading of Highland avenue was let to the G. H. Oswald Contracting Company by the Board of Trustees last night.

The city is about to take measures to purchase suitable fire-fighting apparatus. Fire Chief Gilbert is going ahead with the plans for an engine-house and building for the members.

A petition is to be filed with the city trustees protesting the permission given to grading camps in the residential district.

Miss "Libby" Blumer, a social leader and one of the belles of this foothill region, has returned to the old homestead after an absence of over a year in eastern States. Miss Blumer has been instrumental in giving this town many delightful dramatic entertainments. Her return has been heralded with enthusiasm by those who hope the old régime will again be established in the winter months.

A party of the J.A.C. class of the First Congregational Church spent last week at the quarter-way house, Orchard Camp. The party was chaperoned by Mrs. Hasey S. Townsend of Los Angeles and in it were Misses Lucy K. West, Elsie B. Adams, Mrs. J. B. Smalley, Vera E. Dee La Matyr, Mabel C. Hunt of Vermont, Eugenie L. Chappell, D. Frances Dodge, Dot Ford, Helen Gibbs, Edna L. Welch, Emma A. Mathews, Edna Grace, Mina Merrill, Augusta R. Woods of La Junta, Colo., Christine Johnson, Edna M. Smalley, Tina Hook, Caroline Britton, Madge Brock and Mabel H. Jones of Hollywood.

LONG BEACH.

ATTENDANCE TO BREAK RECORD.

BAPTISTS GATHER IN FORCE AT ANNUAL ASSEMBLY.

More Arriving on Every Train. Programme of Unusual Interest. Annexation Election Friday—No Opposition Expected—Great Crowd at Beach—Street Work Held Up.

LONG BEACH, July 25.—The third annual session of the Baptist Assembly opened, today, with an attendance of seven hundred. More delegates are arriving on every train and when registration books are opened, tomorrow, it is expected that the largest initial registration in the history of the association will be recorded.

At 9 o'clock, this morning, Superintendent T. T. Woodruff opened his Bible school which will be one of the morning features of the assembly. At 11 o'clock, Rev. R. D. Seymour of Philadelphia, delivered a sermon on "Life, a Commission." This afternoon, a mass meeting was held at which addresses were made by Rev. R. D. Seymour, Rev. Lemuel G. Barnes of New York, and Rev. Fred P. Haggard of Boston.

At 6 o'clock, tonight, there was a meeting of the Baptist Young People's Union, in charge of Miss Viola Hill. The theme was, "Our Responsibility as Young People Toward Missions."

Later, at the Baptist Church, with Mattison B. Jones of Los Angeles presiding, President J. N. Fields, D.D., of the Baptist College at Redlands told of the struggles of that institution and made an earnest appeal for cordial moral and financial support.

Tomorrow morning, there will be a boys' and girls' meeting in Plymouth Congregational Church under the direction of Rev. W. C. Cook and Miss Anna Murdock. At 9:30 o'clock, Dr. Seymour will speak in the interests of the American Baptist Publication Society, and at 11 o'clock, Dr. C. H. Dodd of Baltimore will discuss, "Jesus in the Light of Every-day Life." In the evening, at the auditorium, Dr. Arthur Phelps will give a lecture on "A Modern Wanderer in Classic Greece."

The sessions of the assembly will be in the mornings and evenings, leaving the afternoons wholly for recreation.

Al Ebrite, a lifeguard who for many years has literally lived either on board ship or in a bathing suit, is peculiar in that whenever he goes out on the water in a rowboat he becomes violently seasick. On board ship, he has been in many wild storms and rough seas but experienced no stomach qualms.

ANNEXATION ELECTION.

On Friday, Long Beach will hold an election to annex certain territory on the west side of the San Gabriel River, which was not included in the boundaries of the San Pedro annexation of Terminal and East San Pedro. There are about a dozen votes in the territory, which takes in the salt works and the oil refinery at Obispo. There will be no opposition to the acquisition of the territory, which will place all of the Los Angeles Dock and Terminal Company's holdings in the city limits.

August Ruchert, an employé of the Western Hardwood Lumber Company, while engaged, this afternoon, at the company's yards at Ostend in unloading a car of logs, allowed the cant hook to slip and he was hurled to the ground. The left side of his head was injured and he was severely bruised and rendered unconscious. He was taken to the County Hospital this afternoon.

The old-time summer crowd was present at the beach, today, and hundreds enjoyed the surf. Owing to the heavy breakers, however, the guards forced bathers to keep close in shore.

BOAT GOES ASHORE.

A cat boat belonging to Grant Kingore was cut from its moorings, last night, and drifted ashore. Kingore found it on the beach at Atlantic avenue, this morning.

Much interest is manifested locally over the open sale, tomorrow, by the Supervisors of the electric franchise on East Seventh street, from the city limits to Redondo avenue, as it will open to rapid transit a thickly settled territory. From present indications there will be two bidders, the Pacific Electric and F. A. Crowe, of this city, a capitalist, who has made several fortunate purchases of franchises in the past few years.

L. M. Ellis, general manager of the Home telephone system of Southern California, is in the city to inspect the local system, preparatory to extensive improvements.

IMPROVEMENT HELD UP.

About $30,000 worth of improvement work on North American avenue is held up because of the amendment to the Vrooman act affecting the laying of sidewalks. The work will not be advanced until a decision of the courts on a pending case, to test the constitutionality of the provision.

Attorney George Spicer has been made an honorary member of the Southern California Rod and Reel Club as a token of appreciation for his prosecution, a month ago, of a dozen Greek fishermen who violated the seining laws.

The apparent intention of the advisory board to oust George Bixby from the Highway Commission has aroused much indignation here and is regarded as opposition to the proposed Long Beach-Los Angeles boulevard. Mr. Bixby has been an active worker for good roads and with P. E. Hatch, secured over half the rights of way between this city and Compton.

MYSTERIOUS MESSAGES.

Mrs. Oakley and Mrs. Strong, mother and wife of the man who is supposed to have been drowned in this city last Wednesday, have received half a dozen telephone messages, to the effect that Strong is alive and will show up in a few days. One received today was that Strong is hiding in this city and could be found at a house on Ocean avenue. The police investigated but found no such house number as given.

The Fourth of July committee has reported to the Chamber of Commerce that it has a balance on hand of $80.96. Collections were $941.86, and expenses, $860.90.

OCEAN PARK.

OCEAN PARK, July 25.—Hager & Argyle have sold their property on the ocean front, between Pier avenue and Marine street, to J. R. Moore, for a stated consideration of $10,350. The lot has a frontage of a fraction over twenty-five feet, and is improved with a two-story frame building.

WILL DEFER CAMPAIGN.

Sunday Closing Movement Not to Be Pushed Until After Consolidation Election.

SANTA MONICA, July 25.—Committees from church organizations have been named to take up temperance work along the lines proposed by the Women's Club, and rejected by the City Council. The request was for the adoption of an ordinance providing for the Sunday closing of all saloons. The committees have decided not to begin activities until after the consolidation election of August 5. Then they will invoke the initiative and referendum provisions of the freeholder charter, should the Council continue to deny their prayer.

The police were notified yesterday of a theft that required the assistance of a dray in getting away with the loot. George L. Brown complained that a 200-pound brass cannon had been stolen from his front yard. The gun was a trophy of Brown's campaign in the Philippines, having been captured near Manila. The gun was loaded with nails and slugs when it fell into the hands of the United States troops.

REDONDO BEACH.

SETS RECORD FOR SHIPMENTS.

MONTH'S LUMBER RECEIPTS ARE LARGEST YET.

More on the Way and Indications Are That the Next Thirty Days Will Give New High Mark—Ties Are Due from Otarai for Santa Fe Railroad.

REDONDO BEACH, July 25.—The last thirty days set a record for lumber shipments. More vessels unloaded at Redondo Beach and more lumber was received than ever before in the history of the port. The next thirty days, from indications, will set a new high mark in this respect.

From Japan the Chris Christensen, a Norwegian vessel, is due with 77,000 railroad ties for the Santa Fé. These are from Otarai.

The British steamer Carlton sailed from Otarai yesterday and is due at Redondo Beach in twenty-six days. She carries 95,000 ties for the Santa Fé. The Balboa, an American schooner, left Hilohilo, Hawaii, with 12,000 ties and the Masten with 15,000; these vessels are out respectively twenty-four and twenty-six days and are due at any time.

The ties will be loaded from the boats direct into Santa Fé cars and thence distributed over the entire system, some going as far as Chicago.

The steamer Santa Rosa from San Francisco touched at Redondo Beach Friday, with 193 passengers for Los Angeles and unloaded 372 tons of general merchandise.

For some reason oil shipments have fallen off. Last month only 17,000 barrels of crude was shipped to the Point Richmond refineries, and none has been sent out during July. One vessel has made four calls, carrying gasoline from Point Richmond, practically amounting to 40,000 barrels, but it is unlikely any crude will be shipped this month.

The Los Angeles and Redondo Railway is rushing the extension and general improvement at Pier No. 3 and inside of thirty days will be receiving passengers and freight from that wharf. A roomy home for the Customs Agent and railway and steamship offices are under construction and will be completed within the next three weeks.

The Los Angeles-Pacific is improving the roadbed and laying new ties between Playa del Rey and Redondo Beach.

The movement from Los Angeles to the beaches appears to be well under way. The tent city is overflowing; tents in great demand and a large number on the waiting list.

There are few vacant houses or apartments to be had and from indications the resort will be very popular this summer.

The employés of the Olinda oil fields held their annual midsummer outing here yesterday. A special train over the Santa Fé brough the party, which numbered about 1300.

The Seventh Day Adventists and the Mormons held a reunion yesterday. A large number of those in attendance were formerly residents of Salt Lake City.

The new park opposite the tent city is now in the hands of the florists, who are transplanting about 15,000 rare plants. The park covers an area equal to a city block and will be one of the most beautiful in Southern California. The cement work alone represents an outlay of $4500.

POMONA HAS MANY PEACHES.

Million Cans to Be Put Up—Three Hundred Thousand Tins of Apricots Already Sold.

POMONA, July 25.—The season of apricot canning at the Pomona cannery has closed, the total output being over 300,000 cans, all of which has been already sold. This week work will be commenced upon peaches. As there is a large crop, the cannery may put up 1,000,000 cans. The bulk of the peaches this year will come from Pomona Valley. In former years much has been shipped in from Fresno and Tulare.

The funeral of Mrs. Esther A. Hurtt was held this afternoon at 3 o'clock at the Presbyterian Church, Rev. T. T. Creswell and Rev. R. P. Shepherd officiating.

Articles of incorporation have been filed by the Monte Vista Water Company of this city, the directors being T. B. Fredendall, W. A. Lewis, H. P. Wilkinson, H. J. Nichols and C. R. Hutchings.

The drill team of the local Fraternal Brotherhood lodge has been provided with new blue serge uniforms. Mrs. Randolph Janssen is captain of the team.

Mrs. Henry G. Tinsley of this city, who has been attending the Seattle exposition, left yesterday for a trip to Alaska and will return here at the end of August.

RIVERA.

RIVERA, July 25.—The funeral of J. F. Isbell, one of the best known pioneers of this valley, took place yesterday afternoon. It was very largely attended, many of the mourners being residents of this section, who had known him well during the forty years of his residence here. The funeral was conducted by the Whittier Masonic lodge, of which Mr. Isbell was a member. The service was held at the Masonic Temple there. He was 61 years of age, and leaves a widow and large family of grown children. Interment was in Whittier Cemetery.

AVALON.

FAMOUS ANGLER VISITS ISLAND.

QUALIFIES FOR LIGHT TACKLE CLUB IN TWO HOURS.

Owner of Hundred-Mile Preserve in Canada—General Lands Largest Rock Bass of Season—Former Indiana Congressman Arrives in Yacht—Government Boat Calls.

AVALON, July 25.—George A. Weber came over a few days ago with Charles F. Holder, president of the Tuna Club, and in about two hours had qualified for membership in the Light Tackle Club, though he said he had never done any big-sea fishing before.

Mr. Weber is the inventor of the Weber joint, known in railroading, and is a member of the famous Laurenhan Club of Quebec. He has a private preserve of nearly one hundred miles of lakes, rivers and streams, with the finest bass and trout fishing in Canada. Mr. Weber has been a member of the Tuna Club for several years and takes an active interest in conserving the fishing of the Coast.

Gen. George Stone caught the largest rock bass of the season Friday. It weighed twelve pounds. He also caught a thirty-pound yellowtail, but as it was with heavy tackle, he failed to get a button.

Three yellowtail, weighing more than the silver-button limit, were brought in Friday by different anglers. The largest was captured by B. B. Atterbury of Pasadena, and weighed forty pounds, giving him the gold button and membership in the Catalina Light Tackle Club. A. A. Genereaux of Cleveland, O., landed a thirty-four-pounder, and A. C. Twist of Santa Ana a thirty-three-pounder.

One of the largest fish caught right off the Catalina shore this season was a yellowtail weighing thirty-five and one-fourth pounds. It was reeled in by Oran F. Hypes of Springfield, O. He caught more than 100 pounds of fish in two hours.

CAMP AT HOWLAND'S.

Mr. and Mrs. F. W. Blanchard of Los Angeles and party started out from Avalon yesterday morning on board Mr. Blanchard's boat, the Gracie B, for Howland's Landing, above the Isthmus, where they will enjoy camp life for a season. A boatload of provisions and a camping outfit preceded them to their destination.

INTERESTING GUESTS.

E. Ransbaugh, Miss Katherine Ransbaugh, Miss Ora Marks, Miss Clara Scott and Miss Flint came over Friday in the Ransbaugh yacht, and are at the Metropole. Other interesting guests at the hotel are Col. and Mrs. Dan Burns of San Francisco, Mr. and Mrs. M. L. Davidson of Los Angeles, Mrs. Ben Dake and the Misses Daisy and Mildred Dake and Misses Sara and Edith Slavin of Pasadena.

The boom of a sunset gun Friday announced the presence in port of the beautiful white yacht, the Comfort, with her owner, former Congressman C. G. Conn of Indiana, on board.

Mr. and Mrs. A. H. Koebig of Los Angeles are the guests of Mrs. G. B. Rowell and her son, Douglas Fyfe, at the Richardson cottage on the heights.

Misses Dorothy and Margaret Crane are at the "Glorietta," on Maiden's Lane. Miss Florence Allen is their house guest.

Mrs. Alfred W. Allen and Mrs. W. J. O'Neil are located on Sumner avenue for the season.

Dr. Hugh K. Walker of Immanuel Presbyterian Church, Los Angeles, and family are spending a fortnight on the island.

GOVERNMENT BOAT IN PORT.

The government lighthouse boat Sequoia, in command of Capt. L. A. Bowman, steamed into the bay yesterday morning. On board were Maj. Charles H. McKinstry, Engineer Corps, U.S.A., and party, including Mrs. McKinstry and Mr. and Mrs. George Armsby.

Maj. and Mrs. McKinstry and guests came on shore and paid a call at the Hancock Banning residence in Descanso Cañon.

Judge and Mrs. Erskine M. Ross and Miss Echo Allen were the house guests of Mrs. Hancock Banning for the week-end.

Mr. and Mrs. Homer Laughlin, Jr., have arrived with quite a party of young people, including Miss Grace Rowley, Miss Ethel Shaw, Miss Gwendolen Laughlin, Thomas C. Ridgeway, J. A. Buckler and Dr. George Lyman of New York City. They will be at the Metropole for a few days.

AT CANVAS CITY.

More than 400 people are dwelling in tents in Canvas City. The giant eucalyptus trees spread their grateful shade above these temporary dwellings, and make picturesque aisles of the streets.

Much individuality is displayed in the decoration of the tent homes, and an inkling of the college affiliations of a family may be gained by a glance at the pennants which adorn the tent flaps, or more pretentious doors. Lanterns and flags add a gay note to the tout ensemble and the streets are alive with old and young, summer girls, and their suitors.

Many people come every year to tent city and take the same location each time. Among the sojourners from Los Angeles are Mrs. Addie L. Russell and party, Mr. and Mrs. E. B. Connell, who are occupying the cottage, "Tennessee;" Mrs. S. W. Root and party, Mr. and Mrs. Roy F. Hitchcock, L. Goldsmith, and Mr. and Mrs. Goldsmith, Mr. and Mrs. Hermann H. Sehrader, Guy L. Kohler and family and Ernest Pentz and family; Harry F. Brook, Leroy F. Tilley, Victor and Clarence Kunkel, W. B. Brierly and Carl H. Young.

Rev. Dana W. Bartlett of Los Angeles preached at Avalon Congregational Church, this morning, and this evening, gave an illustrated lecture on "How the Other Half Lives."

AZUSA.

AZUSA, July 25.—Among the late arrivals at Camp Rincon are Henry Baly and Roland S. Haskell of San Pedro, Mrs. A. J. Hoffman and Miss Laura Hoffman of South Pasadena, Mrs. Caroline Tuesdale and son Robert of Pasadena, Dr. J. B. Gest of Denver, Mrs. H. Jeffers, Miss Marjorie and Gladys Jeffers and M. J. Watkins of Gardena; Mr. and Mrs. George Fusenot, Dr. I. F. Stillman, H. J. Hill, Henry Mellinkoff, E. I. Campbell, F. D. Swartwout, wife and daughter, J. C. Morgan, S. D. Tenney and Smith Stuman, Jr., of Los Angeles.

For Indigestion and Flatulence.
Liver Beans reach the cause; dose one.

Old Port Wine Is a Tonic.
You can purchase this extra fine wine at the Old Plantation Distilling Co., 108-110 So. Broadway, at $1 to $2 a gallon. Phone Home A1... Sunset Main 1641.

RUINS.

FIRE DESTROYS MILLING PLANT.

LOSS ESTIMATED AT SEVENTY THOUSAND DOLLARS.

Nothing Left of Port Costa Company's Establishment But Walls. Partially Insured — Spontaneous Combustion of Grain and Chaff Believed Origin of Blaze.

Fire, presumably caused by spontaneous combustion of a quantity of grain and chaff in the millroom at 7 o'clock yesterday morning, gutted the Port Costa Milling Company's plant at No. 1709 San Fernando street, causing a loss of $70,000.

The plant was one of the finest in the city and the buildings, of which nothing is left but the walls and a quantity of ruined machinery, were valued at $12,000; the stock at $50,000, and the equipment at $8000, according to C. A. Mead, the manager of the establishment.

The watchman, making his rounds, saw smoke issuing from the millroom and turned in an alarm. The large quantity of grain burned briskly, and the flames spread rapidly. One hour and thirty minutes after the discovery of the fire, the mill was in ruins. The loss is partially covered by insurance.

A. S. Chapman, a fireman living at No. 411 East Twenty-ninth street, stepped on a bed of hot coals and was burned, but not seriously.

DISBURSEMENTS INCREASE.

Total of Interest and Dividend Payments for This Year Show Gain Over 1908.

[BY DIRECT WIRE TO THE TIMES.]

NEW YORK, July 25.—[Exclusive Dispatch.] The total interest and dividend disbursement for August can be estimated at $70,000,000. This is an increase over the same month last year, but a trifle less than 1907. The total dividends up to date, declared payable next month, are $28,457,000, as against $25,463,000 in 1908 and $32,439,000 in 1907.

The amount of interest payable upon bonds outstanding will aggregate $36,607,000. This compares with $33,873,000 in August, 1908, and $34,686,000 in August, 1907.

By the end of the eight months there will have been paid out by the various corporations in dividends, $415,481,000, and $546,810,000 in interest, or a total of $962,292,000.

Railroad Rates Reduced.
The Denver and Rio Grande Railroad have announced reduced round trip rates EAST for August and September through Salt Lake City, Glenwood Springs and Royal Gorge. Stop-over of ten days will be allowed at Salt Lake City and Colorado Springs and Denver. Information can be had office, 544 South Spring st.

Auction
Special Sale of Rare and Costly
CURIOS
and Collections
Wednesday, July 28th
AT 10 A. M.
At 356 South Hill Street
$537 claim against 100 Long Beach bankers, doctors, etc. Grave stones, $10,000 "bad" notes, 3 silk or cotton looms, laughing gallery, 2 Civil War collections, guns, 108 new stoves, soda fountain and stools, syrups, show cases, furniture, porch curtains, large stock blank books, office supplies, 11,000 colored postals, pictures, Indian relics, sea serpent, candies, Janapenes mermaid, Belle Guiness family (in wax,) lease of store.
The claim against the 100 Long Beach citizens' partnership is not disputed, but will probably have to to be sued, as about one-third of them are averse to paying their just debts and the other two-thirds don't feel like paying for them.
L. A. AUCTION & COM. CO.
W. A. Trask, Auctioneer.
Phone—F1719. Broadway 1667.

Auction
Of Beautiful
HIGH GRADE FURNITURE
Tuesday, July 27th, at 10 a. m.
At 622 S. Bonnie Brae St.
Comprising
High-grade piano, same as new, cost $450; expensive leather davenport, easy chairs and rockers, carved reception chairs, handsome bric-a-brac and pictures, mahogany library and parlor tables, lace curtains and draperies, hand-carved hall tree, oak and wicker rockers, Wilton and body Brussels rugs, handsome brass beds, mattresses and bedding, couches, large mahogany and quartered oak dressers and chiffoniers, polished oak pedestal extension table and chairs in leather, china, glassware, refrigerator, large gas range with extension top, kitchen utensils, etc.
Also desirable flat, $35 a month, for rent.
C. M. STEVENS, Auctioneer.

Auction
Beautiful thoroughly modern 9-room residence,
1411 Constance St.
will be sold at auction on
Tuesday, July 27, 3 p. m.
House is well finished, modern in every respect, handsome style architecture in first-class neighborhood, convenient to 16th and Pico cars; also church and school; lot 50x145; shed, chicken house and yard; property is a ready renter at $50 per month. Sale is absolutely without limit or reserve. Satisfactory terms will be given.
THE R. H. STROUSE CO., Auctioneers., 219 Central Bldg.

Auctions.
Auction
Fine Furniture and ...
the Cosey Little Bun...
2005 Congress...
Tuesday, July 27th, 10 ...
One fine mahogany pia..., tique lacquered Japanese ..., one French Marquetry ... desk and Vernis Martin ..., some Vernis Martin dresser ... fonier, exhibited and ... the World's Fair for 1900; ... bed and springs and silk ... tress, one canopy wood ... robe couch, full leather ... sion Davenport, wicker ... pedestal dining table and ... to match, side tables, ... glass china cabinet and ... pretty hand painted china ... imported cottage cups ... fish sets, etc., gas range ... refrigerator, kitchen ... irons and grate, pictures ... brac, Bigelow body Brussels ... linoleum, draperies, portieres ... etc. Take Washington ... LaSalle and 20th, one-half ...
REED & HAMMOND ...
747-749 South Spring ...
Broadway 2860, ...

Auction
To Dissolve Partn...
25 Horses and Mares
MONDAY, JULY ...
at 10 O'Clock A. M.
623 W. 12th St.
LOS ANGELES
One fine sorrel gelding, ... weight 1000 lbs., 6 years ... chestnut 5-gaited saddle ... lbs., 7 years old; 1 fine black ... saddle horse, weight 1050 lbs. ... 1 fine bay gelding 5-gaited ... weight 1050 lbs., 7 years old ... as fine saddle horses as ... Southern California, all ... for ladies. 1 fine black ... well broken and gentle ... well-matched drivers, double ... saddle horses. Balance ... broken saddle and driving ... and in good condition, ... livery and delivery ... driving wagon same as ... driving harness. Remember ... and will be sold on above ... partnership and every ... highest bidder. Positively ... serve. Terms cash. ... Owners. RHOADES & ..., successors to Rhoades & Rhoades, 822 South Main St. Phone ...

Auction
At Our Sales...
747-749 So. ...
Monday July 26
Commencing at ... m. and 2 p. m.
We have a consignment ... must be sold as owners ... The goods consist in part ... couch, oak and mission ... chairs and rockers, chiffoniers ... modes, carpets, art ... grain,-Axminster, body Brussels ... one Royal Wilton velvet ... ing table and chairs ... folding bed, sanitary ... mattresses, bedding, ... utensils, gas range, ... numerous articles. ...
REED & HAMMOND, ...
Broadway 2860, Home F...

Auction
MONDAY, JULY ...
10 A. M. and 2 P. M.
830-32 So. Main St.
A large lot of household ... chandise, etc., consigned ... without reserve, consisting ... kinds and quality, ... vet, tapestry and Axminster ... and art squares, ... enameled iron beds, ... tresses, 100 rockers ... tables, dining chairs, ... hall trees, sewing machines ... bles, bedroom suits, ... chairs, mission rockers ... lace curtains, portieres, ... hair stuffed couches, ... couches, wood and iron ... new mattresses, pretty ... father's mission clock, ... fountain and fixtures, ... cook stoves, gas ranges, ... plates, silverware, electric ... mirrors, clocks, in fact ... home at your own price ... sale as all must positively ... bidder, and Monday is ... Seats for everybody. ... Auctioneers. Phone ...

AUCTION
Account of owner ... auction the bakery ... 427 E. Seventh ... Wednesday, July 28, 1 p. m. ... $25 to $30 per day. ... portunity to step into ... ness.
THE R. H. STROUSE CO. ...

Auction
Restaurant, 129 E. 3RD ST. ... auction, Monday, July 26 ... equipped and has ... maker. Cheap rent. ...
THE R. H. STROUSE ...
Three Phones.

Thos. B. C...
AUCTIONEER ...
632 South Spring ...
F1907

MONDAY, JULY 26, 19..

Auctions.

Auction

Fine Furniture and Carpets of the Cosey Little Bungalow

2005 Congress St.

Tuesday, July 27th, 10 a.m.

REED & HAMMOND, 747-749 South Spring. Broadway 2860, F2545.

Auction

To Dissolve Partnership

25 Horses and Mares

MONDAY, JULY 26

at 10 O'Clock A. M.

623 W. 12th Street

LOS ANGELES.

RHOADES & HULL, Auctioneers.

Auction

At Our Sales Room

747-749 So. Spring

Monday, July 26

Commencing at 10 a. m. and 2 p. m.

REED & HAMMOND, Auctioneers, Broadway 2860, Home F2545.

Auction

MONDAY, JULY 26

10 A. M. and 2 P. M.

830-32 So. Main St.

RHOADES & HULL, Auctioneers.

AUCTION

THE R. H. STROUSE CO.

Auction

THE R. H. STROUSE CO.

Thos. B. Clark

AUCTIONEER

632 South Spring St.

F1907

Complete Chronicle of One Day's Doings South of the Tehachepi.

NEWS REPORTS FROM CORRESPONDENTS OF THE TIMES.

SAN BERNARDINO.

MYSTERY CASE IN MOUNTAINS.

CAMPER IS WOUNDED IN HEAD WHILE SEATED IN TENT.

Professes Ignorance as to How Injury Was Inflicted—Twelve Stitches Taken in Scalp—Fabulous Strike Reported at Rich Hill Group of Mining Claims.

SAN BERNARDINO, July 25.—M. J. Brownell, a camper on the mountains, was mysteriously injured this morning while seated in his tent. A friend, who left him seated in a camp chair, poring over a magazine, returned in ten minutes to find him still in the chair and still holding the magazine, but with a frightful wound in his head, from which the blood was pouring.

When accosted Brownell gazed at his friend in a dazed way. Cold water was dashed in his face, and he was revived from the stupor, but professed utter ignorance of the manner in which he came by his injuries. He was brought to town and physicians took twelve stitches in his scalp.

The last incident Brownell professes to recollect is that it became suddenly dark, following a peal of thunder. The interior of the tent was not disturbed nor are any of the camper's valuables missing. That the injury could not have been inflicted by an atmospheric freak is the opinion of the doctors. Campers within a few feet of Brownell's tent heard no disturbance of any nature.

RICH STRIKE REPORTED.

News has been received here of a reported fabulous strike on the Rich Hill group of mining claims, sixteen miles north of Searchlight. The group is owned by the Santa Barbara-Searchlight Mining Company. Telegrams state that a nineteen-inch vein of $5000 rock has been uncovered, and that the miners have located the footwall.

The company has been on a rocky road for four years. Its first property, located near Searchlight, was pronounced a failure after money had been poured into it for two years. It had been located by a "divining rod" artist, employed by Dr. S. P. Low of Santa Barbara.

Two years ago the company bought the Rich Hill claims, and under the management of J. M. Taylor, commenced the installation of a smelter at immense cost. The plant was completed recently, but closed down after its trial run, one reason assigned being that the operating cost was prohibitive.

A large number of wealthy and otherwise Santa Barbara people, besides many easterners, are heavy stockholders. Preparations for resumption of work at the smelter are now under way.

HOPE FOR "RIVER."

When work ceased last night on the city's new well near the Lytle Creek reservoir the eighteen-inch casing had punctured the earth's inwards to a depth of 504 feet, or 100 feet deeper than the guaranteed depth for taking the eighteen-inch pipe. The contractor is now seeking a hard bottom from which to commence the reduction of the casing to fifteen inches. The well is the deepest hole of its size in the valley. It will be sunk 500 feet more. It is expected that it will develop a regular river for the domestic supply of this city.

THIEVES GET AMMUNITION.

Thieves last night broke into the American Hardware Store and carried off 1200 rounds of ammunition, five revolvers, a belt and other articles. This afternoon a suspect was arrested. He and a Mexican have been sleeping in Lugo Park for several nights.

J. L. Coburn was taken into custody late last night on request of Los Angeles officers. He is charged with having uttered worthless checks. He has been employed as a driver for a local firm for some weeks, and is a son of former Sheriff Coburn of Riverside.

GARDNER AGAIN.

A report from Santa Fé, N. M., says: Mounted police today arrested Max Gardener, whose real name is Gardner, on complaint of the Denver branch of the Baldwin Piano Company. Gardner recently received a large shipment of pianos from the company, sold over half the stock and made no accounting, it is said. Other charges may also be preferred, as he is alleged to have committed unspeakable crimes against children. He has a criminal record from the Atlantic to the Pacific Ocean, and an especially bad one at Chicago, where he swindled Rev. J. D. Meyn, Carl Zeels and many other people. He received a jail sentence at San Bernardino for a crime against a young boy.

CITRUS BELT AMBITIOUS.

The Elks of the citrus belt are planning to send a drill team to Detroit, in 1910, to compete for the trophy. This decision was reached last night, at a social gathering at the clubhouse, at which representatives were present from Pomona, Riverside and Redlands.

DIVORCE GRANTED WOMAN.

Mrs. Mary Holdridge was granted an interlocutory decree of divorce from J. Holdridge of Ontario, yesterday, on the ground of extreme cruelty. Holdridge instituted the action and gave revolting testimony. Judge Bledsoe was not satisfied with this statement alone, and continued the examination until yesterday, to get the woman into court. She denied all allegations, and stated Holdridge made her aid in earning the family living by washing and sewing.

It has been discovered that the voters in the territory just annexed to this city have the option of placing their schools under control of the city superintendent and City Board of Education, or under the county authorities. This happens through the operation of an amendment to the school laws, adopted by the last Legislature.

Venice Villas make ideal summer homes. They are completely furnished. Rent $15 to $35 per month, including lights, water and house laundry. Perfectly sanitary.

ORANGE APRICOTS.

Crop Dried at Little City Will Amount to One Thousand Tons—Prices Profitable.

ORANGE, July 25.—Apricot drying will be over in this section in about a week. Those in close touch with the business estimate the crop at about 1000 tons, the largest ever grown in this valley, notwithstanding many orchards have been dug up the past few years and set to oranges. Much of the fruit has been contracted for at from 7 to 7½ cents. Besides being a profitable crop to the owner a good apricot crop means pleasant employment for many people, especially women and children.

The drafts for the legacies of Louisa H. Northrop, who bequeathed $1000 to the public library, $5000 to the Presbyterian Church, and $500 to the Episcopal Church, have been received by W. H. Clayton from Miss McGuire, executrix of the estate. He has delivered them to the legatees.

A. Roesch of Villa Park shipped the first table grapes of the season, Wednesday, from this locality to Los Angeles.

C. O. Field, W. C. Girton, B. B. Holmes and S. P. Harris of Villa Park have formed a mutual association for the purpose of putting down a deep well to be used for irrigating purposes. The largest portable well-boring rig in the State, belonging to S. F. Catey of Los Angeles, has been contracted for. They expect to go down 250 feet or farther if necessary. The present intention is to use the water for their own land, but if the flow is sufficient they may decide to irrigate a larger area.

Work has started on the new packing-house for the Richland Walnut Association.

Funds are being raised by the members of the Christian Church, who will remodel the old building on the corner of Grand and Chapman streets at a cost of about $10,000.

The funeral service for Claude Malles, son of Mr. and Mrs. J. E. Malles, was held in the Christian Church, Tuesday afternoon. Mr. Malles was born near Kansas City, December 21, 1876, and came to Orange with his parents sixteen years ago. He was a member of the Elks' order. He died quite suddenly from typhoid fever in a hospital at Upland, July 15. The funeral service was delayed until his wife, who was visiting in the East, could reach here.

VALLEY'S FIRST PAVEMENT.

Ordinance to Be Prepared at El Centro to Provide for Early Improvement.

EL CENTRO, July 25.—The City Attorney has been instructed by the Trustees to prepare an ordinance of intention to pave Main street from the Southern Pacific passenger station to the Date Canal, a distance of more than four blocks. The majority of the property owners along Main street are anxious to have this improvement made as quickly as possible, and it is believed there will be no protests to check the work. This will be the first street in any of the Imperial Valley towns to be paved.

SEWER SYSTEM IN USE.

The Trustees have adopted the proposed plumbing ordinance, and have appointed W. B. Gibson as sewer inspector. The first building to be connected with the new septic sewer system is the Hotel El Centro. A charge of $1 for connecting residences and $2 for business houses has been set as the rate to be collected by the sewer inspector.

SHIPPING HONEY EAST.

The Imperial Valley Bee Keepers' Association last week shipped a carload of honey to Kansas City, for which 5 cents per pound f.o.b. El Centro was received.

LID IS ON TIGHT.

The Eagles' Lodge, which has maintained a buffet for several months, at its meeting the past week decided to discontinue it. The City Marshal has served notice on the drug stores and refreshments stands that hey must not sell "Digesto" or "Schuster's Malt," and El Centro has struck a decidedly "dry" spell.

BANK FOR CALEXICO.

Application to Organize First National Approved by Comptroller of Currency.

CALEXICO, July 25.—The application to organize the First National Bank of Calexico was approved Friday at Washington by the Comptroller of the Currency. The new bank is to have a capital stock of $50,000. The directors are to be J. F. Giles, J. M. Edmunds, A. C. Tobias, George P. Blair and F. C. Paulin. Most of these men are also interested in the Imperial Valley Investment Company, which owns much of the Calexico townsite. This will be the third national bank to be organized in Imperial Valley within the year. The others are the El Centro National Bank, and the First National Bank of El Centro.

The Trustees have adopted an ordinance which requires the closing of all houses of business on Sundays except places of refreshment and amusement.

The trustes of Mount Signal school district have decided to locate the new schoolhouse on the northeast corner of section 16, township 17 south, range 13 east.

COLTON.

COLTON, July 25.—Mrs. Stella D. Irvine, national superintendent of Sunday-school conference work, delivered an address on "Temperance Work in the Sunday-schools" this evening at the union service held on the Presbyterian lawn. The local Woman's Christian Temperance Union had the service in charge. Special music was rendered by a chorus choir.

Rev. Jessie Hungate of this city gave an address this morning at the Baptist Church in San Bernardino.

Miss Annie Simpson of San Bernardino and Charles Theodore Lock were married yesterday at the Lock residence on J street. Justice Hanna performed the ceremony.

Mrs. J. M. Wilder has bought of John Newman of San Bernardino a house and lot 50x150 feet, on Spruce avenue, in that city, for a consideration of $900. The sale was made through the California Realty Company of this city.

HEMET.

HEMET, July 25.—The Woman's Club held a special meeting, Thursday afternoon, at the home of Mrs. J. C. Belton. The resignation of Mrs. Belton as president was accepted and Mrs. H. S. Dukes was unanimously chosen. The resignations of Mrs. Dow, Mrs. Curl and Mrs. Belton from the club were accepted, they being about to move from Hemet. Mrs. H. L. Thompson, Mrs. T. W. Hill and Mrs. C. J. Fricker were elected members. Mrs. W. C. Goodhue was made chairman of the Executive Committee.

The Realty Association has sold for the Hemet Land Company twenty acres of unimproved land on Stetson avenue, between Dartmouth and Stanford streets. The buyer is A. E. Brown of Redlands; consideration about $4000.

Oscar Cowan is erecting a modern bungalow on his property on Kimball avenue, west of Buena Vista street.

FOR INDIGESTION

Take Horsford's Acid Phosphate.

Especially recommended for the relief of obstinate indigestion and nervous dyspepsia.

The world's most successful medicine for bowel complaints is Chamberlain's Colic, Cholera and Diarrhoea Remedy. It has relieved more pain and suffering, and saved more lives than any other medicine in use. Invaluable for children and adults.—[Adv.

Hay at Wholesale.

Car lots. E. R. Long, Bakersfield, Cal.

LEWIS'S Single Binder, straight, 5c. You pay 10c for cigars not as good.

SAN DIEGO.

RESCUES GIRLS FROM DROWNING.

COMES FROM WATER WITH MISS UNDER EACH ARM.

Two Daughters of Fishermen of Pacific Beach Owe Lives to Prompt Response to Their Cries for Aid. Bellboy Shows Presence of Mind and Saves Hotel Guest.

SAN DIEGO, July 25.—Alfred Barret heroically rescued two little girls, Catherine Warner and Millicent Houck, aged 10 and 12 years, in Mission Bay, yesterday.

The children are daughters of fishermen at Pacific Beach. They were wading in the shallow waters of the bay when a dare from one led both to deeper water, where they endeavored to learn to swim. The girls soon began to sink and cried out for help. Barrett, who lives some distance from the scene, heard their screams and ran to the bay as fast as he could. He plunged into the water and soon landed with a tiny miss under each arm.

BELLBOY SAVES GUEST.

To the presence of mind of Bob Olmstead, bellboy at Hotel Brewster, M. H. Ludlow, a traveling man of San Francisco, perhaps owes his life. Ludlow, in a hurry to ascend to his room, swung open the doors to the elevator and stepped into the shaft, not noticing that it was empty. Olmstead was in the lobby of the hotel and, noticing that the cage was rapidly descending, gave Ludlow a push which sent him sprawling into the pit below the elevator; at the same time he stopped the cage by grasping the cable. Ludlow escaped injury, but Olmstead received a severe wrench to his arm.

WILL PROTECT BATHERS.

The drowning of George G. Orr, in the surf at La Jolla last week, has aroused the citizens of that place to the necessity of establishing a life-saving station. At a public meeting funds were subscribed and the necessary equipment has been purchased. Four expert swimmers and boatmen now patrol the coast during the regular hours for bathing.

MONEY IN PEACHES.

C. O. Graves, a fruit grower of Bostonia, last week shipped to a local firm 200 boxes of peaches, for which he received over $200. This is at the rate of $100 a ton. San Diego county peaches are exceedingly fine this season.

OVERCOME BY GAS.

Cornelius Woulfe, a grocer, narrowly escaped being killed by asphyxiation while taking a bath at his home yesterday. He had turned on the pilot of a gas heater the second time but failed to light it. The room soon filled with escaping gas and the man was found on the floor unconscious, by his sister, who became alarmed at his prolonged stay in the room. A physician was called in time to resuscitate Woulfe.

TRIBUTE TO THE DEAD.

Camp Bennington, Spanish War veterans, today observed the fourth anniversary of the disaster in San Diego harbor when the gunboat Bennington blew up with frightful loss of life. Services were held in a church where Dr. H. S. Jordan delivered the address. "The Boys of the Bennington" and "The Star Spangled Banner" were sung by soloists.

ANAHEIM IMPROVEMENTS.

Principal Business Portion of City to Have Fifty Thousand Dollars Expended in Paving.

ANAHEIM, July 25.—All arrangements have been completed and contracts made for paving Los Angeles and Center streets in the principal business portion of this city. The work will be high grade in every particular. Two blocks on either street are to cost 17 cents per square foot. Twelve blocks will also be paved at a cost of 12 cents per square foot. All the gravel will be hauled in over the Santa Fé Railroad, and the job must be completed by September 10. The work will cost $50,000 and will be one of the best improvements made here for many years.

For the week ended last night, twelve carloads of "spuds" were shipped from this city.

Miss Rose Weinberger will leave in a few days for a visit to the Seattle fair.

Henry Strodthoff, general manager of the Copper Queen Mining Company's stores at Douglas, Ariz., and his family, are here visiting relatives. The family will go to Seattle before returning to Arizona.

The G. W. Schultz twenty-acre place at West Anaheim has been sold to Charles Stutting, a new arrival from Northern California, for $6000.

Dr. Paschall has returned from a six weeks' visit with old-time friends in Kentucky and Tennessee.

CONFETTI CARNIVAL.

Upland Expects to Make the Occasion Memorable—Beer Garden Rumor Worries Citizens.

UPLAND, July 25.—Preparations continue steadily for the confetti carnival to be held August 5. The zeal with which the people are entering into the project is ample assurance of the success of the undertaking. It is planned to invite the entire colony.

W. B. Carver has purchased of Alexander Gilman a ten-acre orange and lemon grove for $15,500. Mr. Gilman has bought a ten-acre grove in Ontario, for which he paid $17,500. These sales are the first of any consequence which have been made in this part of the colony for some time. Activity is looked for, however, soon in the tracts lying close to the right of way of the electric railway. Citizens are somewhat incensed at a report sent out from Claremont to the effect that several parcels of land for the right of way for this line are unsecured. All the necessary grants have been ceded, except that of the Ford estate, and this is arranged for.

BEER GARDEN RUMOR.

Rumor has it that Pomona parties are arranging to open a beer garden in one of the small cañons to the north of Upland. As this is outside the city limits, officers here will not have jurisdiction. The attitude of Upland people on the liquor question has been pretty thoroughly demonstrated, however, and it is safe to assume that some means will be found to prevent what is regarded as an evil.

Following the visit of the local band to Los Angeles during the Elks' reunion, a number of offers have been tendered Fred Wilding, the director, by bands of other cities. The Trustees have pledged a certain sum per month to assure his remaining here.

The new home of Mr. and Mrs. Joseph Dundas, on West Tenth street, was the scene of a happy house warming a few days ago.

In ten days the official dog catcher will be instructed to "get busy."

INDUSTRIES NEEDED.

A number of local men have secured work in the beet-sugar factory at Chino, and others have gone north to seek work in the lumber regions. It is hoped, ere long, that Upland will be able to locate here some industries which shall provide employment for residents between the fruit seasons.

A pipe line has now been installed by the San Antonio Water Company for the bringing of the domestic supply for the city directly down from the wells to the reservoirs on Twelfth street.

HIS MESSAGE.

THRONG HEARS GOSPEL WORDS.

METHODIST CAMP MEETING IS DRAWING MANY.

Huntington Beach Auditorium Filled With People from the Cities and from the Peatland Country Who Gather to Listen to the Sermons by Evangelist Torrey.

HUNTINGTON BEACH, July 25.—An audience of 2500 people greeted Evangelist R. A. Torrey at the Huntington Beach Auditorium this morning when the Methodist camp meeting was formerly opened. The weather, which was unsettled, served to deter other thousands from attending the opening service, but as the day wore on every incoming car brought large numbers of worshipers to fill the great auditorium.

Dr. Torrey will preach every afternoon and evening during the week, except Monday, when the services will be conducted by other ministers of well-known reputation. He preached three sermons today, and will do likewise next Sunday—morning, afternoon and evening.

The evangelist's subject this morning was "Personal Work," and his address was impressive. He told how impossible is the evangelization of the world by means of preaching or missionaries, or even camp meetings, since the field of their efforts is necessarily limited.

"Hundreds of thousands of people," said Dr. Torrey, "never attend divine services, and do not therefore hear the preachers, and hundreds of thousands do not attend camp meetings, and cannot be reached by missionaries. Personal work is required to lead them to Christianity, and is the most effective because the most direct method of doing so." He appealed to his hearers to devote some part of their time, as individuals, in endeavoring to impress upon friends and neighbors the lessons of the Bible that the spread of its doctrines may be rapid and universal. Samuel Todd, the singing evangelist, had charge of the music, which was of a stirring character.

The day's services created high enthusiasm, the audiences being worked up to a considerable pitch of excitement. Women sobbed and men gave vent to frequent cries of "amen" and "God help us," until the big audience was in a state of religious fervor. A number of persons in answer to the evangelist's appeal, declared themselves ready to affiliate with Christian churches.

In the afternoon the congregation was much larger than that at the morning service, hundreds of people from the peatlands and from Santa Ana serving to swell the number of those anxious to hear Dr. Torrey's sermons. It is expected that the daily attendance at the camp meeting will prove a record-breaker in the history of the Huntington Beach Methodist Assembly. Rev. Dr. John L. Pitner, presiding elder of the San Diego district, presides at the services.

CONVENTION CLOSES.

The Epworth League convention closed its session here yesterday with the largest attendance of the five days. Officers were elected thus: President, Oliver O. Clark, Glendale; first vice-president, Clyde Collison, Los Angeles; second vice-president, Russell E. Stark, Long Beach; third vice-president, J. W. Patterson, Long Beach; fourth vice-president, G. Leslie Taylor, Fresno; corresponding secretary, Miss Ethel Fellows, Los Angeles; recording secretary, Miss Hilda Jefferson, Monrovia; treasurer, Bromley Oxnam, Glendale; Junior League superintendent, Mrs. Mary Carpenter, Newport; intermediate superintendent, Miss Hatfield, Orange; board of control, Rev. V. H. Brink of Pasadena, Rev. M. E. Murkett of Colton and Beda Johnson of San Diego.

In the morning, Rev. Harry White of Covina told "How to Organize a Bible Class," Rev. Charles Scott delivered an address on "Personal Evangelism," Rev. V. H. Brink of Pasadena spoke of "A Problem in Fractions," and Dr. John G. Hill delivered his Bible lecture.

The banner for the largest membership present at this convention was given to Elsinore League, amid much cheering. Monrovia was second and Long Beach third.

The retiring president's annual address was well received and was inspiring and enthusiastic in its tone. It promised renewed labor in the cause of the league on the part of the retiring officers when they shall have assumed their parts as private members. Reports of other officers were read. After adopting the usual resolutions of thanks for various favors rendered, the convention of the Epworth League was declared adjourned.

WATER COMPANY PROPOSED.

IMPERIAL, July 25.—Property owners in the Mesquite Lake district, east of this city, have undertaken to form an independent water company, and to secede from Water Company No. 1. The plan calls for the issuance of 20,000 shares to cover the land, which is now irrigated by the Rose system of laterals, and the construction of a cement heading where the old Rose heading was located.

The cantaloupe shipping season has closed and the experts are leaving for other fields. Most of them will go to Arizona melon-growing districts, and from there to Colorado.

NEWPORT BEACH.

NEWPORT BEACH, July 25.—The growth of the city is more than keeping pace with the water supply. It is found necessary to put in new wells and build reserve tanks. Work will be rapidly pushed on the completion of the plant. New machinery has arrived and is being installed. The supply tanks will be placed on the mesa so that more force will be given the water.

Business men are discussing the advisability of erecting a tank near the center of the city into which sea water will be pumped for fire fighting.

MORE PINKHAM CURES

Added to the Long List due to This Famous Remedy.

Camden, N.J.—"It is with pleasure that I add my testimonial to your already long list—hoping that it may induce others to avail themselves of this valuable medicine, Lydia E. Pinkham's Vegetable Compound. I suffered from terrible headaches, pain in my back and right side, was tired and nervous, and so weak I could hardly stand. Lydia E. Pinkham's Vegetable Compound restored me to health and made me feel like a new person, and it shall always have my praise."—Mrs. W. P. VALENTINE, 902 Lincoln Avenue, Camden, N. J.

Gardiner, Me.—"I was a great sufferer from a female disease. The doctor said I would have to go to the hospital for an operation, but Lydia E. Pinkham's Vegetable Compound completely cured me in three months."—MRS. S. A. WILLIAMS, R. F. D. No. 14, Box 39, Gardiner Me.

Because your case is a difficult one, doctors having done you no good, do not continue to suffer without giving Lydia E. Pinkham's Vegetable Compound a trial. It surely has cured many cases of female ills, such as inflammation, ulceration, displacements, fibroid tumors, irregularities, periodic pains, backache, that bearing-down feeling, indigestion, dizziness, and nervous prostration. It costs but a trifle to try it, and the result is worth millions to many suffering women.

CANCER

I WILL GIVE $1000 IF I FAIL

to cure any cancer or tumor I treat before it poisons deep glands without KNIFE OR PAIN, AT HALF PRICE for 30 days.

No Pay Until Cured.

Absolute Guarantee. Best 130 page book on Cancers ever printed SENT FREE and testimonials of hundreds cured after operations failed. We refer you to any bank or business firm in Los Angeles; Masons, Odd Fellows or Foresters of America. Investigate cures. Write for the book.

Address DR. & MRS. DR. CHAMLEY & CO. Suite E Chamley Bldg. 745 & 747 S. Main St., LOS ANGELES, CAL.

KINDLY SEND TO SOME ONE WITH CANCER

MERCHANTS WARNED.

Riverside Tradesmen Informed They Must Live Up to Pure Food Law Provisions.

RIVERSIDE, July 25.—Grocers and bakers of this city and county are to be visited shortly by State inspectors whose duty it is to see that the provisions of the new law are carried out in regard to keeping foodstuffs in a sanitary condition. Dist.-Atty. Evans has been quietly at work in the matter, and it is understood that a number of warrants will be issued soon against delinquent merchants unless they take immediate steps to protect their fruit, cakes and other eatables from flies, dust and other undesirable conditions.

Not only will the show rooms and salesrooms of groceries and bakeries be inspected, but the back rooms, workshops and kitchens will be examined with critical eyes.

Said Mr. Evans: "The law is radical on this point, and will be strictly enforced throughout the county. State inspectors are coming to Riverside soon to investigate conditions, and any baker, grocer or other merchant dealing in foodstuffs will get into trouble if he is not living up to the requirements of the law which went into effect in May, making it obligatory to keep his wares protected from unsanitary conditions.

"Some of the Riverside grocers think that electric fans, which play long paper streamers over their boxes of berries and other fruit, are sufficient protection against flies, but the law cannot be so construed. The new statute is to be enforced to the letter."

Venice Villas—sanitary conditions perfect.

PROPOSE NEW EXCHANGE.

Orange Growers on San Antonio Heights Want to Break Away from Old Association.

ONTARIO, July 25.—There is a movement on foot among the orange growers on San Antonio Heights to form a new exchange organization and build their own packing house. The association would exclude everything below Eighteenth street. The choicest groves in the entire colony would be in the new organization. The grade of fruit is uniformity excellent as the region is nearly frost free.

The pooling of this splendid grade of fruit with that of the larger exchange extending for six miles into the valley, displeases the foothill growers. They believe that by operating a house of their own and restricting the territory from which the fruit comes that a number of strong brands can be made known and top-notch prices received.

Large landholders are behind this proposition. They have experience ranging from ten to twenty years in orange culture.

Live in Venice Villas.

FULLERTON.

FULLERTON, July 25.—Mrs. G. A. Mills, aged 61 years, a well-known resident of this city for twelve years, died at her home Friday. She experienced a stroke of paralysis about a month ago. The funeral service was held at the family residence today at 2 p.m.

CASTORIA

For Infants and Children.

The Kind You Have Always Bought

Bears the Signature of Chas. H. Fletcher

Schools and Colleges.

Marlborough School for Girls

865 West 23rd Street

Fall term begins September 28th. Certificate admits to college. Pupils under 14 not received.

References from school last attended absolutely necessary if applicant is unknown to the principals.

Weekly lectures in French, with stereopticon by Mons. Jacquard Auclair, of the French Alliance.

Miss Wiltshire will be at the school during July and after September 6th, from 2 to 4.

MRS. GEORGE A. CASWELL, Principal. MISS GRACE WILTSHIRE, Associate Principal.

Marlborough Preparatory School

FOR GIRLS UNDER FOURTEEN.

636 West Adams Street.

Between Chester Place and Figueroa St. Take yellow University car to Chester Place.

FAMILY AND DAY SCHOOL.

Careful home training, thorough preparation, constant advancement, irrespective of grade limit.

French, German, Spanish, under superior native teachers.

Physical development a specialty. Indoor gymnasium, outdoor courts for drills, grounds adapted to freedom of outdoor life.

Fall term begins September 28th.

The principal may be seen by appointment. Telephones West 2316 and 23209.

MISS IDA B. LINDLEY, Principal.

Girls' Collegiate School CASA de ROSAS

Adams and Hoover Streets.

Miss Parsons and Miss Dennen, Principals.

15th Year Begins Thursday, September 23d.

UPPER SCHOOL Girls over thirteen years of age. Certificate admits to leading colleges. Domestic science, music, art. Post-graduate work, gymnasium. Limited number resident pupils.

949 W. Adams Street. Opposite Casa de Rosas.

LOWER SCHOOL Girls under thirteen years of age. Kindergarten, Primary, four years of Preparatory Department, fitting girls for Upper School. Music, art, gymnasium. Boys in Kindergarten and Primary classes. Resident pupils.

Miss Thomas and Miss Mosgrove, Associate Principals.

Cumnock School of Expression

Mrs. Merrill M. Grigg, Director.

Sixteenth Year Opens Sept. 27

Boarding and Day School for Girls. EXPRESSION COURSE—for general culture or teaching—embracing Oral and Written Expression, Literature, Dramatics, Voice Culture, Physical Training. Private lessons given all pupils. NORMAL COURSE IN PHYSICAL EDUCATION.

CUMNOCK ACADEMY

Mrs. O. Shepard Barnum, Principal. CERTIFICATE ADMITS TO COLLEGE. Regular high school course, or elective course adjusted to individual needs. All pupils given expression work. Small classes. Individual attention. Outdoor life and gymnastics. Ungraded classes below high school. Send for catalogue. 1500 S. FIGUEROA STREET.

Miss Wing's School

1226 Alvarado St. Day and Boarding School. Reopens last Wednesday in September. Prepares for college. All departments. Send for new catalogue.

SPECIAL SUMMER TERM

Boys and girls brought up in all branches. All grades and departments. Credits accepted in public schools. Arrange for work immediately. Special course in piano instruction. Sunset West 5844. Home 52144.

The Brownsberger Commercial College

953-7 W. 7th Street

The Brownsberger Commercial College, 953-7 W. 7th St. Send for new catalogue.

F. BROWNSBERGER, President.

Woodbury Summer School

Woodbury Business College, Hamburger Bldg.

School in full progress during summer—no vacation. All commercial and English branches. Shorthand and typewriting a specialty. Call, write; both phones.

THE MARYLAND SCHOOL

720 BEACON ST., LOS ANGELES

DEPARTMENTS:—Academic, Commercial, Primary and Kindergarten.

Large, airy rooms, out-of-door kindergarten. Special attention given to music.

F. A. BARR and C. GOUGH, Principals.

Heald's

Business College, 614 S. Grand Ave. Special work in all Commercial, Shorthand and English branches. Positions secured. We will make it profitable for you to spend your vacation with us. Call, write or phone F6793, M511.

The Orton School

An English and Classical School, Day and Boarding.

ACCREDITED TO COLLEGES. PARIS BRANCH. Art, Music, OUTDOOR STUDY, Gymnasium.

ANNA B. ORTON, Prin.

154 S. Euclid Ave., Pasadena. Home 696.

Private

teachers in all preparatory and commercial subjects. 20th year. 417 West 5th st.

L. A. Business College

CALIFORNIA SCHOOL FOR BOYS. Boarding and Day. Primary, grammar and college preparatory courses. Military drill, physical culture, sloyd. Summer session. N. William Brick, M.A., Principal. 1948 Lovelace Ave. Home 23673.

HARVARD SCHOOL [Military]

Western Ave. Boarding and Day Pupils. Ten-acre athletic field. Manual training shops. U. S. Army Officer detailed by the Secretary of War. Write for Illustrated Catalogue. Tel. 72147.

Grenville C. Emery, Litt. D., Head Master.

URBAN MILITARY ACADEMY

Leading coast school, exclusively for Young Boys. Investigate. For catalogue phone 53647.

FISK TEACHERS' AGENCY

4000 positions filled on Pacific Coast. Recommends teachers to schools and families. Both Phones. R. W. and M. L. Coddington, Mgrs. DOUGLAS BLDG., 257 S. SPRING STREET.

Boynton Teachers' Agency

Established 1888, supplies teachers of every grade to schools and families. Boynton Normal prepares teachers for certification. Begin June 7. 525 Stimson Block. Both phones.

YALE SCHOOL

T. G. Adams, B.A., Head Master (Yale.) Boarding and Day School for Boys. Fine Gymnasium. Illus. Cat. Main 6336. 205-219 NORTH UNION AVENUE. Summer Session.

Dobinson School of Expression and Dramatic Art. Dobinson Auditorium, 1044 South Hope. Send for Catalog. Summer Course. F5220.

MISS DE LAGUNA AND MISS VANCE'S SCHOOL FOR GIRLS

THE WESTLAKE SCHOOL.

Accredited to leading colleges. 612 South Alvarado street. Main 4600, Home 51655.

Dr. Tom She Bin

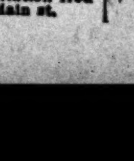

Chinese Herb Doctor. Fees $20, $10, $7, $5, $3.50 per week. Consumption, Catarrh, Rheumatism, Appendicitis, Kidney, Liver and Stomach troubles. Consultation free. Open day and night. 711 S. Main st.

Steamships

North German Lloyd

Large, Fast and Luxurious Twin-Screw Express and Passenger Steamships Equipped With Wireless and Submarine Signals.

PLYMOUTH—CHERBOURG—BREMEN

Express Sailings Tuesdays at 10 A.M.

Kronprinz Wm....Aug. 3 | Prinz F. Wilh....Aug. 17

Cecilie ....Aug. 10 | K. Wm. de Gr...Aug. 24

PLYMOUTH—CHERBOURG—BREMEN

Twin-Screw Sailings Thursdays at 10 A.M.

Washington .....Aug. 5 | Friedrich D. Gr. Aug. 26

Bremen ....Aug. 12 | Kurfuerst ....Sep. 2

GEORGE WASHINGTON—Sails Aug. 5—27,000 tons. Newest and largest German ship afloat. Every innovation known to the shipbuilder's art.

GIBRALTAR—NAPLES—GENOA

Mediterranean Sailings Saturdays at 11 A. M.

Berlin (new) ..Aug. 14 | K. Albert ......Sept. 11

Princess Irene. Aug. 28 | Berlin (new)...Sept. 25

Connections Encircling the Globe.

Travelers' checks good all over the world.

Apply OELRICHS & CO., General Agents, 5 Broadway, New York, or Robert Capelle, 250 Powell St., San Francisco, Cal.; or Hugh B. R. Rice Co. 609 S. Spring St.; Lehman's S. S. Agency, 248 Spring St.; German-American Savings Bank Steamship Dept., Spring and Fourth Sts., Los Angeles, Cal.

WHITE STAR LINE'S CRUISE OF THE ARABIC

SAILING JANUARY 20, 1910

to Madeira, Spain, Mediterranean, Orient

Costing only $400 and up for 73 days.

Cruise Dept. White Star Line, N.Y., or agents

HAY

Los Angeles Hay Storage Co.

1620 E. Seventh

Both Phones 1596

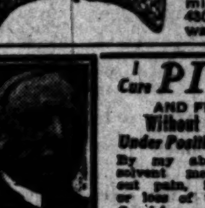

Asthma, Catarrh, Lung troubles cured. Examination and advice free.

DR. PYLE

Room 510 Bumiller Bldg. at 430 S. Broadway.

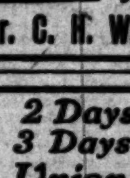

I Cure PILES AND FISTULA Without Operation Under Positive Guarantee

By my absorbent dissolvent method, without pain, inconvenience or loss of time.

Send for my FREE Book

Dr. C. H. White 433½ South Spring Street, Los Angeles

2 Days Denver 3 Days Chicago Union Pacific

557 S. Spring St.

E-Z-Q

The World's Best Metal Polish 25c Pint.

FOR SALE EVERYWHERE BOBRICK CHEMICAL CO., Los Angeles, Cal.

Big Shoe Sale

Special Bargain Tables in Basement today and tomorrow.

MAMMOTH SHOE HOUSE

519 SOUTH BROADWAY.

SCOTT BROS.

¼ Off Sale

FINE CLOTHING

425-427 So. Spring St.

The Home of Dutchess Trousers

10c a Button, $1.00 a Rip.

Jacob Salzman

6th and Main.

Capable of Varied and Artistic Arrangement

Globe-Wernicke "Elastic" Bookcases

Sold by CALIFORNIA FURNITURE CO.

Broadway 639-646

$3.00 a Month

All Diseases. Medicines Free. Chronic and Nervous Diseases a Specialty. Consultation Free.

DRS. SHORES & SHORES.

445½ So. Spring St., Los Angeles, Cal.

DRINK Mission Malt Tonic

FOR HEALTH'S SAKE

AT DRUGGISTS

SOX DARNED FREE

F4675 MAIN 3662

DIAMOND LAUNDRY

THIS IS FOR MEN

Dr. McLaughlin's Electric Belt is Nature's Restorer. Banishes pains and aches in a night. Cures Debility, Indigestion, Rheumatism and all complaints due to poor nerve force. Send this ad. for our free book.

DR. M. B. McLAUGHLIN, 239½ S. Spring St., L. A.

THE CITY IN BRIEF

The cold blue dawn—

NEWS AND BUSINESS.

Store Building Burned.

A store building, at 1060 South Orna avenue, occupied by L. A. Tipton, was destroyed at 3 o'clock, yesterday morning, by fire of unknown origin. The loss is estimated at $2300, partially covered by insurance.

National Mourning Period.

In B'nai B'rith Hall, at 7 o'clock evening and 7 o'clock tomorrow morning, the Jewish National Period of Mourning will be observed with special services by Congregation Sinai. Tisha B'av, or the ninth day of the Hebrew month of Av, is the anniversary of the destruction of the second temple in Jerusalem by the Romans, (70 A. D.) and also of the destruction of the first temple by the Babylonians (586 B. C.) It was also on the ninth of Av, 1492, that the Jews were expelled from Spain and that, in 1831, the laws created for the oppression of that people came into force. Rev. Dr. Meyers will officiate.

BREVITIES.

To "Liner" Advertisers: Dating from June 1st, classified advertising in the Times will be charged by the word at the present established rate of 1c per word in the daily issue and 1½c Sunday. Close calculations covering a period of several months develop the fact that the average number of words to the line are a fraction over seven. This basis for charge, therefore, will prevail after June 1st. Cash "want" advertising has always been calculated by the word, and this regulation will not change the method of handling it. The present "want" ad rate has been in effect, for many years, though the circulation of the paper, now more than 50,000 daily and 80,000 Sundays, has trebled during this period. No paper in the United States, rate considered, compares with The Times in "want" ad service. The Times-Mirror Company.

Remember the slogan: "Buy and Boost Home Products." For daily references, see page 11, Part II. of The Times, containing list of wide-awake manufacturers, under the heading "Made in Southern California." You will find there are manufacturers of necessities and luxuries here—manufacturers of things to eat and drink, things for the home, the factory, the office and the farm. Buy them! Try them! There are none better. Buy and Boost, and keep your money at home where it will do you and yours the most good!

British subjects are requested to send their addresses to the undersigned. British-born persons owning property in California are advised to execute will appointing resident executors. Forms gratis on application. C. White Mortimer, British Vice-Consul, 704-5-6 International Bank Bldg.

Dr Logan, leading oculist, 415 Spring, gives free examination with glasses.

Natick House serves best meals 35c.; Sunday eve dinner 35c. Hart Bros.

Cancers cured or no pay, 727 Grosse.

PERSONAL.

F. F. Towle, a prominent mining man of Globe, Ariz., with his wife, is at the Alexandria.

Dr. Clifford Richmond, a prominent physician of New York City, with Mrs. Richmond, is a guest at the Alexandria.

C. J. Schenck, one of the promoters of the town of Holtville, in the Imperial Valley, is a guest at the Rosslyn.

E. G. Wilson, editor of the Ohio State Journal of Columbus, O., is a visitor in Los Angeles for a few days.

George J. Hall, wife and son of Chattanooga, Tenn., are guests of the Nadeau. Mr. Hall is a merchant of the southern city.

Mr. and Mrs. F. L. Sewall, with baby and nurse, are at the Alexandria for a few days' sojourn. Mr. Sewall is the owner of an extensive ranch at East Highland.

Mrs. Fred Way, whose husband is proprietor of the Hotel Wilson at Salt Lake City, is here with Mrs. V. A. Paul, also of Salt Lake. They are guess at the Alexandria.

Arizona mining sections are represented at the Hollenbeck by S. G. Ferschner of Kingman, Manuel P. Chaviz of Douglas, L. J. Overlock of Bisbee and G. J. Reardon of Globe.

Mr. and Mrs. E. W. Reagan of Canton, Ill., and W. R. Rutter of Topeka, Kan., compose a party at the Westminster, touring the Pacific Coast. They go from here to the Alaska-Yukon Exposition.

I. N. Stevens, a prominent rancher of El Centro, formerly connected with the banking business in that city, is in Los Angeles on his way to visit several northern cities. He will spend several months on his trip.

From Morgantown, W. Va., a party of school teachers composed of Miss Ola M. Hall, Golda Hall, Mary Morgan, Edna Rightmire and J. M. Waters, arrived yesterday on their way to visit the Alaska-Yukon Exposition and various points of interest on the Coast. They are guests at the Hotel Rosslyn.

H. G. Hastings, one of the most prominent seedsmen of the Southern States, arrived from his home in Atlanta, Ga., yesterday and is a guest at Van Nuys. Mr. Hastings handles the bulk of the Bermuda onion seed sent to the United States, and through his concern the seed is furnished for the extensive onion-growing of the Coachella and Imperial valleys.

RAIN IN FOOTHILLS.

Early Morning Shower at Highland Park and Garvanza—Light Fall Around Santa Ana.

A light rainfall laid the dust around Highland Park and Garvanza between ... a.m. yesterday. The precipitation was heavier farther back in the foothills and in the mountains.

Santa Ana reports a light shower about 4 a.m. It was not enough to do either harm or good. In the foothills the fall was heavier.

Try Murine Eye Remedy
For Red, Weak, Weary, Watery Eyes. Murine Doesn't Smart—Soothes Eye Pain.

"The Great Pacific Shore."
The Song of Songs. For sale at Musical Department, Broadway Department Store.

GOT ANY?
AUTOS WANTED FOR ELECTIONS.

MERGER CAMPAIGN COMMITTEE SEEKS HEAVY VOTE.

Asks Owners of Machines to Co-operate in Work by Carrying Electors to the Polls to Cast Ballots for Consolidation of Los Angeles, Wilmington and San Pedro.

With the Los Angeles-Wilmington consolidation election but nine days in the future—Wednesday, August 4—the Consolidation Campaign Committee is exerting itself to the utmost to get out a full vote. To that end it has issued an appeal for volunteers with automobiles to convey voters to the polls both here and in Wilmington. Two hundred and fifty autos, or more, are desired. So far the response to the appeal has been very light, though cards have been sent to many owners of machines.

It is taken as a certainty that every voter in Los Angeles is for the merger of both Wilmington and San Pedro with this city, but it is feared that over-confidence in this respect will result in a small vote. For that reason the Campaign Committee is eager to place every convenience at the command of voters so they will have no excuse for failing to go to the polls.

It is desired especially to bring out the heaviest vote possible for the first election—that of next week for the merger of Los Angeles and Wilmington—because of the influence it will have upon the Los Angeles-San Pedro consolidation election on Thursday, August 12.

In reality, there will be four elections—two on each of the dates mentioned. On August 4, Wilmington will decide for or against union with Los Angeles, and at the same time Los Angeles, will decide if it wishes to take in Wilmington. On August 12, there will be similar elections, San Pedro being substituted for Wilmington.

Chairman A. P. Fleming of the Campaign Committee, appreciating the the necessity of getting out as many autos as possible for the work, has issued the following appeal to owners of machines in this city:

"Upon the decision of the people as expressed at the polls, Wednesday, August 4 and Thursday, August 12, will rest the fate of the measure providing for the consolidation of Los Angeles with Wilmington and San Pedro, the expenditure of $10,000,000 on improvements to the harbor and the making of Greater Los Angeles with one of the finest harbors in the world. The question is one that interests everyone in Southern California. For years the fight against corporate influences, and for a free harbor in Southern California has been carried on, until the time is near when the voters will decide the issue.

"In order to successfully complete the campaign and achieve the results so earnestly desired, the assistance of all supporters of the measure is solicited. It is the utmost importance to get out the fullest vote possible in all three of the cities. In order to do this, fully 250 automobiles are needed for the two election days, and the committee finds itself dependent upon the generosity of owners of machines and friends of the cause in this city to supply these necessary adjuncts. Therefore I earnestly request all owners of automobiles, who are willing to donate the use of their machines for either one or both days of election, August 4 and August 12, to communicate with the Campaign Committee, Chamber of Commerce building, at their earliest convenience."

VITAL RECORD
BIRTHS. DEATHS. MARRIAGES. DIVORCE.

In Memoriam.

[Under this caption The Times will accept for publication, at its regular rate of 10 cents per line, anniversary notices in commemoration of deaths.]

Deaths.

THOMPSON. At his residence, 1207 W. 36th st., July 25, Walter W., beloved husband of Flora E. and father of Dorothy Thompson, aged 41 years. Funeral Tuesday 2 p.m. from the chapel of Overholtzer-Mills Co., Pico and Grand ave. Angeles Odd Fellows General Relief Committee. Rev. P. A. Simpkins, Grand Secretary, of Utah, officiating. Member of Eureka Lodge, No. 711, B.P.O.E., Utah.

DOYLE. In this city, July 22, Mrs. Margaret Doyle. Funeral services Monday at 3:30 p.m. from the chapel of Pierce Bros. & Co., No. 519 South Flower street. Friends invited.

GREELEY. At 1117 Minnesota, July 23, 1909, Alice May, daughter of E. W. Greeley, aged 14 years 4 months. Funeral services will be held at the chapel of Bresee Brothers Co., 853 South Figueroa, Monday at 1:30 p.m. Interment, Inglewood Park Cemetery.

HALE. Los Angeles, July 23, 1909, Dr. L. T. Hale, aged 55 years. Funeral at the chapel of Bresee Brothers, 853 Figueroa, Monday at 9 a.m. Cremation at Los Angeles Crematory.

BOWERS. July 24, 1909, George W. Bowers, aged 65 years. Funeral at chapel of Bresee Brothers, 853 South Figueroa, Monday at 10 o'clock.

CRITTENDEN. July 25, 1909, Helen C. Crittenden, aged 54 years. Remains at Bresee Bros. Notice of funeral later.

PEARCE. July 25, 1909, Thomas Pearce, aged 65 years. Remains at Bresee Bros. Notice of funeral later.

WAGNER. In this city, July 25, 1909, John Wagner, aged 62 years; remains at the chapel of Pierce Bros., 810 South Flower street. Funeral notice later.

STEINHART. In this city, July 24, 1909, Alfred Steinhart aged 60 years. Remains at the chapel of Pierce Bros., 810 S. Flower street. Funeral notice later.

REYBURN. In this city, July 25, 1909, J. A. Reyburn, aged 45 years. Remains at the chapel of Pierce Bros., 810 South Flower street. Funeral notice later.

PLATT. In this city, 1427 Lakeshore avenue, July 25, 1909, Fannie Dunbar Platt, aged 41 years. Funeral services today at 3 p.m., from the chapel of Pierce Bros., 810 South Flower street. Interment I.O.O.F. Cemetery.

DOYLE. In this city, July 22, 1909, Margaret Doyle, aged 58 years. Funeral services today at 2:30 p.m. from the chapel of Pierce Bros., 810 S Flower street. Interment Rosedale Cemetery.

GARNIER. In this city, July 22, 1909, Camille Garnier, aged 42. Funeral at 2 a.m. from the capel of Pierce Bros., 530 S. Flower street, then to Cathedral of St. Vibiana for services at 9 a.m. Interment Calvary Cemetery.

HERRICK. In this city, 149 Loma Drive, July 24, 1909, Horace Clifford Herrick, aged 4 years. Funeral services today at 3:30 p.m. from the chapel of Pierce Bros., 810 S. Flower street. Interment Hollywood Cemetery.

GUNN. In this city, Thomas Gunn, aged 32 years. Remains at the chapel of Pierce Bros., 810 South Flower street.

PLATT. July 25, at 1427 Lake Shore ave., Fannie, beloved wife of E. S. Platt, and mother of C. E. Platt, Mrs. V. M. Meyers, May and Loyd Platt. Funeral at Pierce Bros. at 2 o'clock Monday afternoon.

TOZER. In this city, July 24, Warren W., beloved husband of Mary E. Tozer and father of Mrs. Norman Anderson of Irwindale, Cal., and Mrs. Roswell B. King of Pensacola, Fla., aged 75 years. Funeral from his late residence, 1325 Kellam ave., Tuesday, July 27, at 2 o'clock. Friends invited.

Hollenbeck Lodge, No. 328, F. & A. M., will confer the first degree Tuesday, July 27, commencing at 7:30 p.m. J. WILL DICK, Sec'y.

Funeral of Roy W. Wilson will be held at his home, 1127 Arapahoe st., at 2 o'clock Monday afternoon, July 26.

Peck & Chase Co., Undertakers.
Removed to their new building, 1213 South Figueroa street. 'Phones Main 61, 62727.

Connell Company, Funeral Directors.
1051 South Grand avenue. Arthur Jenney, Mgr. Connell. 'Phones F7465. 'Phones Main 8454.

8-Day Clocks At Half Regular Prices

Elegant new half-hour strike eight-day clocks, from the J. P. Trafton Co. $200,000.00 stock, for less money than retail jewelers can buy them. It is the greatest buying opportunity you ever had. Dozens to select from. See these examples of the values:

Regular $3.00 Clocks, now $3.85
Regular $18.00 Gold and Glass Clocks $13.50
Regular $50.00 Gilt Clocks $28.00
Regular $20.00 Mahogany Clocks $11.00
Regular $9.00 Mahogany Clocks $6.50

GENEVA
Watch and Optical Co.
305 SO. BROADWAY

THE HEALTHFUL Home Brew
Peerless Beer
$1.50
Per Doz. Quarts
Including Bottles
So. California Wine Co.
Phones 10104; Ex. 19; Main 332.
618 S. MAIN ST.

"The Exclusive Specialty House"
Myer Siegel & Co.
251-255 South Broadway
Store Closes Saturdays at Noon
Special This Week Reduction Sale Of
50% Off
ON WEARING APPAREL.
EMBRACING WOMEN'S & MISSES' Linen suits, serge suits, silk costumes, silk and net gowns, lingerie dresses, waists, coats and dusters, also French hand-made lingerie underwear, tea gowns, kimonos and dressing sacques.
"Siegel's for Women's and Children's Wear"

M. Fredrickson HAIR DRESSING PARLORS
743 SOUTH BROADWAY.
(Formerly with Weaver-Jackson Co.)
Shampooing 50c
HAIR DRESSING 50 CENTS.
MARCEL WAVE 75 CENTS.
Near "Terrill's."

"400 MILK"
23 Pints
13 Quarts $1.00
Mutual Dairy Association,
1236 Victoria St.

CHAS. LEVY & SON
Tailors and Designers
448 S. Spring St.

Cemeteries.

INGLEWOOD PARK CEMETERY
Two miles outside the city limits, on the Los Angeles and Redondo Ry.; 300 acres of perfect land with improvements outclassing any cemetery on the Coast. 207 S. Broadway, Room 202. Phones—F3303; Main 4659. Supt. Phone A9695

EVERGREEN CEMETERY
Boyle Heights near city limits. Operated under perpetual charter from Los Angeles city. Modern chapel and crematory. I.O.O.F. Cemetery.
Office, 339 Broadbury Bldg.
Phones Main 652; Al648.
Cemetery—home D1083; Boyle 9.

Rosedale Cemetery
An Endowed Memorial Park noted for its natural beauty; Endowment Fund for perpetual care, over $250,000; modern Receiving Vault, Chapel, Crematory and Columbarium; accessible. City office, suite 308-309 Exchange Bldg., N. E. cor. 3rd and Hill sts.; phone Main 909, A3629. Cemetery office, 1621 West Washington st.; phones 72255, West 30.

Forest Lawn Cemetery
Natural rolling lawns and beautiful trees have made this the ideal cemetery. Perpetual care plan—eighteen minutes from Los Angeles on the Glendale car line.
Call at offices 324 Wright & Callender Building for free transportation. Phones Sunset Main 5453. Home F 2104.

Hollywood Cemetery
Modern Beautiful Select
Five-cent fare—Melrose Line.
308 Homer Laughlin Bldg.
Home A1121. Sunset Main 301.

Monuments
PACIFIC MARBLE & GRANITE CO.
Manufacturers and importers high grade monumental work. 931-933 East First St., Los Angeles, Cal. Phone Sunset Broadway 2009

Our Petition Calls For
the immediate reduction of our stock of blue serge suitings, and to every man who is in accord with this petition, we offer the inducement of special price reductions.

A glance at the windows of either of our three stores will give you a more definite idea of the big values we offer.

We are featuring fine serge suits to order at $19, $24, $29 and $34.

Get in line and order yours today.

BRAUER & KROHN
TAILORS TO MEN WHO KNOW
128-130 S. SPRING.
COR. FIFTH & SPRING
114½ S. MAIN ST.

Alveolar Dentistry
We have a book on our new method of Dentistry which you should read. It's free for the asking. Consultation and examination absolutely free. Call or address
REX DENTAL CO.
Room 328 Severance Building, Cor. Sixth and Main, Los Angeles.

ADVANCE FALL STYLES
Ladies' Sample Suits
1-3 OFF
New York Sample Suit Co.
Gray Building
330½ SOUTH BROADWAY
Take Elevator. Third Floor.

Home Decorators
Pease Bros.
640-646 SOUTH HILL ST.

Going East ?
Offers Choice of Many Routes. Through Cars Daily.
C. A. THURSTON, General Agent, 605 So. Spring St., Los Angeles. Phones—Home F5154. Sunset Main 635.

If you don't buy your suit at "Kahns" you don't buy your suit
"RIGHT"
457 So. Broadway

The Exclusive Shop for Young Folks
The Juvenile Co.
429 So. Broadway.

"Walk-Over"
Shoes $3.50, $4, $5
J. F. Hughes, Prop.
111 S. Spring and Cor. 4th & Spring

Hoffman's Millinery
426 SOUTH BROADWAY
HOME F4008.

Don't fail to attend the Great Regained Possession Sale at the Bargain House
445-447 South Main Street

BOWLES BROS
EVERY DROP PURE
CALIFORNIA
OLIVE OIL

Toys
Beeman & Hendee
447 South Broadway

OFFICE FURNITURE
Desks, Tables, Chairs, Filing Cabinets, Book Cases, Opera and Church Furniture.
R. D. Bronson Desk Co.
542 So. Spring.

New Pianos for Rent $3 to $5
We are out of the high-rent district. F4281. Main 1317. Pianos Tuned $1.75.
LUCORE PIANO CO.,
7th and Hope Sts.

Knabe Pianos
The Wm. B. Allen Co.
416-418 So. Broadway.

Japanese Bazaar
THE YAMATO, Inc.
635 to 637 S. BROADWAY.
We always serve you free with tea and cake in our pretty tea garden.

Merry Widow Sundaes
at the L. J. Christopher soda fountains all next week—standing room only expected. What are they? Well, they are as stunning to look at and as much liked as the Merry Widow in the play. They are top-notchers. We are also serving
FRESH FIG SUNDAES,
a most delicate and delicious refreshment, made from the rich Smyrna figs that were first brought to this country from Spain, by the old mission fathers, and
FRESH PEACH ICE CREAM,
both at the counters and in the parlors.
Stop and see the Merry Widow.
L. J. Christopher
Confections. Iced Desserts.
Expert Catering.
241 SO. SPRING. 321 SO. SPRING.
551 SO. BROADWAY.

BRADFORD'S BREAD
Made in a Modern, Sanitary Bakery, where the public is welcome every day.

THE OWL DRUG CO.
Three Stores in Los Angeles—
320 S. SPRING ST.
BROADWAY AND FIFTH ST.
And 625 BROADWAY.

ANTI-ANT
Will Rid Your House of Ants
25c at all Drug Stores

THE Joe Mc SHOP
Johnston & Murphy Shoes for Men
Wetherby-Kayser Shoe Co.
215-217 So. Broadway

ELECTROPODES
Neutralize the excess uric acid in the blood—thereby removing unpleasant odors from the feet and armpits. $1.00 a pair—guaranteed. If your Druggist cannot supply Electropodes, have him order a pair for you from
WESTERN WHOLESALE DRUG CO.,
Pacific Coast Distributors, Los Angeles.

John Adams Co.
222 South Spring Street
Union Label on Every Garment
Suits to Order $17.50 and Up

MENS SUITS MADE TO ORDER SCOTCH TAILORS $15
240 SO. SPRING

Goodyear RAINCOAT CO.
Headquarters for AUTO COATS, CAPS AND GLOVES
210 South Broadway

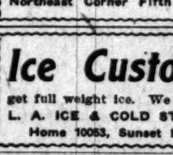
Patronize Home Industry. Good trunks and traveling bags at factory prices, guaranteed to give good results.
G. U. WHITNEY'S TRUNK STORE & FACTORY, 228 S. Main St.

THE NEW WALKER PORTABLE COTTAGE
$100 & up
For mining or oil camps the lightest portable cottage made. See it at 40 S. Grand ave. 'Phone 1956; P.O. Box 1372.

Frizzelle Optician
My Aim Your Satisfaction.
Rooms 202-3 Broadway Central Bldg.
424 South Broadway.

OUR HAIR GOODS ARE NOT SURPASSED.
We carry only first qualities. Faultless in style and construction.
BENNETT TOILET PARLORS,
Northeast Corner Fifth and Spring.

Ice Customers
get full weight ice. We guarantee it.
L. A. ICE & COLD STORAGE CO.
Home 10053, Sunset Main 8191.

CREDIT
OUR EASY-TO-PAY-PLAN will furnish your home easily.
COLYEAR'S
509-511 South Main St.

Newcomb's Corset Shop
531 S. Broadway
—THE STORE WHERE—
CORSETS ARE CORRECTLY FITTED.

DU BOIS & DAVIDSON FURNITURE CO.
Furniture
The Good Kind That Gives Satisfaction
You ask how about prices—glad you did for that is where we save your pocket book—just at vacation time when it is being hard hit.

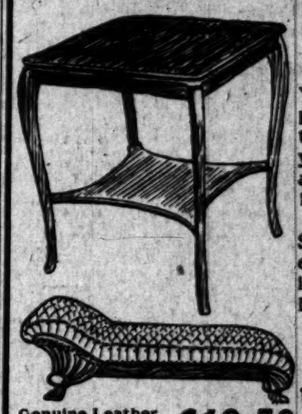

Stand, Quartered Oak, fine polish finish, $5.25, Now $3.75
Genuine Leather Couch well made $29.00 Now..... $19.50
Quartered Oak Box Diner, Leather Seat $5.00, Now $2.90
212-214 West 6th Street, Between Spring and Broadway

Little Tom Tucker sings for his supper,
But it's doubtful whether he'll get it,
His mother washes the old-fashioned way,
Boiling and rubbing the livelong day.
She has no time for cooking on Monday,
And little Tom Tucker goes hungry.

What has become of the dirt?

That's the first question you ask when you rinse out the clothes after they've been soaped with Fels-Naptha and soaked in cool or lukewarm water.

The clothes are white and clean.

The dirt's gone.

What became of it?

Here's the answer.

Fels-Naptha Soap acts on dirt like water does sugar; dissolves it; separates it into tiny particles that are carried away by the rinsing water.

Fels-Naptha Soap takes the place of boiling.

Makes the clothes whiter and cleaner without it.

Dirt doesn't need to be rubbed out when it's dissolved.

Do you wonder that women who use Fels-Naptha Soap in Winter or Summer are able to do their washing in one-half the time with one-fourth the work required by the old way?

When you try it yourself, follow directions printed on the red and green wrapper.

CANADIAN PACIFIC RAILWAY
LOW ROUND TRIP RATES
TO ALL EASTERN CITIES
during the summer months, with stop-over privileges
Six Hundred Miles of Unsurpassed Mountain Scenery through the CANADIAN ROCKIES
CALL OR WRITE FOR RATES AND INFORMATION
E. E. PENN, General Agent Passenger Department, 77 Ellis St., SAN FRANCISCO
A. A. POLHAMUS, Traveling Passenger Agent, 600 S. Spring St., LOS ANGELES

Steinway Piano
Geo. J. Birkel Co.
345-47 SOUTH SPRING ST.

Men's Clothing Clothes for Men and Young Men
DESMOND'S
Corner Third and Spring Streets